SUPPLEMENT
Issued November 1959

AMERICAN ANNALS OF THE DEAF

Founded 1847

OFFICIAL ORGAN

Conference of Executives of American Schools for the Deaf
Founded 1868

American Instructors of the Deaf
Founded 1850

POWRIE VAUX DOCTOR, Ph.D.
Editor

D. ROBERT FRISINA, Ph.D.
Associate Editor

Under the Direction of the Executive Committee of the Conference

MARSHALL S. HESTER	New Mexico, 1960
Chairman	
William J. McClure	Indiana, 1960
Hugo F. Schunhoff	West Virginia, 1960
Stanley D. Roth	Kansas, 1960
Edmund B. Boatner	Connecticut, 1960
Thomas K. Kline	Illinois, 1960
George T. Pratt	Massachusetts, 1961
Daniel T. Cloud	New York, 1961
C. E. MacDonald	British Columbia, 1962
Sam B. Craig	Pennsylvania, 1962

Volume CIV

Washington 2, D. C.
PUBLISHED BY THE CONFERENCE OF EXECUTIVES OF AMERICAN SCHOOLS FOR THE DEAF

1959

EDWARD MINER GALLAUDET MEMORIAL LIBRARY
GALLAUDET COLLEGE
WASHINGTON, D. C.

AMERICAN ANNALS OF THE DEAF

Indexes I–IX, 1847–1955

Index I, Volumes I–XX, 1847–1875 ..... Edward Allen Fay
Index II, Volumes XXI–XXX, 1876–1885 ..... Edward Allen Fay
Index III, Volumes XXXI–XL, 1886–1895 ..... Edward Allen Fay
Index IV, Volumes XLI–L, 1896–1905 ..... Edward Allen Fay
Index V, Volumes LI–LX, 1906–1915 ..... Edward Allen Fay
Index VI, Volumes LXI–LXX, 1916–1925 ..... Elizabeth Peet and Powrie V. Doctor
Index VII, Volumes LXXI–LXXX, 1926–1935 ..... Elizabeth Peet and Powrie V. Doctor
Index VIII, Volumes LXXXI–XC, 1936–1945 ..... Elizabeth Peet and Powrie V. Doctor
Index IX, Volumes XCI–C, 1946–1955 ..... Florence A. Waters and Powrie V. Doctor

Annual Index, 1956, Volume 101, No. 5

Annual Index, 1957, Volume 102, No. 5

Annual Index, 1958, Volume 103, No. 5

Annual Index, 1959, Volume 104, No. 5

Library of Congress Catalog Card Number, 15-14404

Printed by Intelligencer Printing Co., Lancaster, Pa. Editorial office: Gallaudet College, Washington 2, D. C. Entered as second class matter at the Post Office at Lancaster, Pa., November, 25, 1953. Acceptance for mailing at the special rate of postage provided for in the act of February 28, 1925, authorized June 25, 1932. Subscriptions made payable to the AMERICAN ANNALS OF THE DEAF may be sent to the Editor, Gallaudet College, Washington 2, D. C.

THE AMERICAN ANNALS OF THE DEAF is published bi-monthly during the school year, appearing in the months of January, March, May, September, and November. The subscription is $5.00 a year, payable in advance; January number, three dollars a copy: single numbers otherwise, one dollar each. The subscription for foreign countries is $5.20 a year.

D
Per
A51
set 2

CONTENTS

ANNOUNCEMENTS FOR THE MEETINGS OF THE CONVENTION OF AMERICAN INSTRUCTORS OF THE DEAF, THE CONFERENCE OF EXECUTIVES OF AMERICAN SCHOOLS FOR THE DEAF, THE COUNCIL FOR EXCEPTIONAL CHILDREN, THE FIRST REGIONAL MEETING OF THE ALEXANDER GRAHAM BELL ASSOCIATION FOR THE DEAF, INC., AND THE THIRD WORLD CONGRESS OF THE DEAF 1

AMERICAN INSTRUCTORS OF THE DEAF, *Helen Craig* .. 2

REVIEW OF PUBLICATIONS, *Florence A. Waters* 79

VOCATIONAL EDUCATION, PUBLIC RESIDENTIAL SCHOOLS IN THE UNITED STATES* 88

VOCATIONAL EDUCATION, PUBLIC SCHOOLS IN CANADA* 90

DOCTORS' DISSERTATIONS AND MASTERS' THESES, *Donald A. Padden,* M.A. 93

NECROLOGY* 102

TEACHER TRAINING CENTERS—CENTERS GRANTING COLLEGE DEGREES OR COLLEGE HOURS OF CREDIT* 104

TEACHERS IN TRAINING, COMPLETING COURSE OF STUDY IN 1959, CENTERS GRANTING DEGREES OR HOURS OF CREDIT* 108

TABULAR STATEMENT OF AMERICAN SCHOOLS FOR THE DEAF, OCTOBER 31, 1958

A. PUBLIC RESIDENTIAL SCHOOLS IN THE UNITED STATES, DIRECTORY* 111

Pupils, 116—Total; Male; Female; Deaf; Hard of Hearing; Number Taught by the Oral Method; Non-Oral Method; Combined Method; Simultaneous Method; Total Being Taught Speech; Group and Individual Hearing Aids; Minimum Age of Admittance; Number in Preschool; Number of Day Pupils; Total Having Received Instruction; Average Number of Pupils in Classes; Multiple Handicaps; Number of Grades; Rooms Equipped with Hearing Aids; Any Restrictions on Methods of Communication Among Pupils Outside of Classrooms; Number of Graduates; Training Program for Parents; State Law Requiring Hearing Tests.

MR 11 '69
115546

A. Public Residential Schools in the United States* 122

Teachers—Total Number of Educational Staff; Total Number of Teachers; Male; Female; Number of Deaf Teachers; Number of Hard of Hearing Teachers; Number of Teachers with Normal Hearing; Academic; Vocational; Number of Teachers with an Earned College Degree; Teachers Holding a Certificate; Number of Teachers Using Oral, Non-Oral, or Combined Method of Instruction; Salaries for Academic Teachers; Salaries for Vocational Teachers; Present Average Salaries; Number of Persons Supervising Out-of-School Activities; Teachers in Convention of American Instructors, in Alexander Graham Bell Association, in American Hearing and Speech Association; Civil Service Examination Required; Teacher Retirement Plan; Schools Employing Extra Services.

A. Public Residential Schools in the United States* 126

Financial Statement—Means of Support; Total Number of Full-time Employees, Including Entire Educational Staff; Number of Teaching Days in School Year; Average Number of Pupils in Attendance Last Fiscal Year; Value of Buildings and Grounds; Expenditures Last Fiscal Year; Annual Cost per Pupil within the Last Fiscal Year.

B. Public Day Classes in the United States* 130

Pupils and Teachers—Pupils: Total Number; Male, Female; Deaf; Hard of Hearing; Using Hearing Aids, Group; Individual; Minimum Age of Admittance; in Preschool; Total Having Received Instruction; Multiple Handicaps. Teachers: Total Number; Male; Female; Earned College Degrees; Salaries.

B. Public Day Schools in the United States* ... 143

Pupils—Information Listed as for Residential Schools.

B. Public Day Schools in the United States* ... 144

Teachers—Information Listed as for Residential Schools.

C. Denominational and Private Schools and Classes in the United States* 145

Directory—Information Listed as for Public Residential Schools.

C. Denominational and Private Residential Schools in the United States* 149

Pupils and Teachers—Pupils: Total Number; Male; Female; Deaf; Hard of Hearing; Using Hearing Aids, Group; Individual; Minimum Age of Admittance; in Preschool; Number of Day Pupils; Total Having Received Instruction; Average Number of Academic Classes; Multiple Handicaps. Teachers: Total Number on Educational Staff; Total Number Teachers; Male; Female; Earned College Degree; Holding Certificates; Salary; Holding Membership in Convention of American Instructors of the Deaf, in Alexander Graham Bell Association; in American Hearing and Speech Association.

C. Denominational and Private Day Centers in the United States* 150

Pupils and Teachers—Pupils: Total Number; Male; Female; Deaf; Hard of Hearing; Using Hearing Aids, Group; Individual; Minimum Age of Admittance; in Preschool; Total Having Received Instruction; Average Number in Academic Classes; Multiple Handicaps. Teachers: Total Number on Educational Staff; Total Number of Teachers; Male; Female; Earned College Degree; Holding Certificate; Salary; Holding Membership in Convention of American Instructors of the Deaf, in Alexander Graham Bell Association, in American Hearing and Speech Association.

D. Schools and Classes for the Multiple Handicapped in the United States* 152

Deaf-Blind:

Directory, Pupils, Teachers, Financial—Location; Director; Year Founded; Board of Control; Type of School or Class. Pupils: Total Number; Methods of Instruction; Total Number Having Received Instruction. Teachers: Total Number; Salaries.

Deaf and Mentally Handicapped:

Directory, Pupils, Teachers, Financial—Information Listed as for Deaf-Blind.

Deaf and Crippled:

Directory, Pupils, Teachers, Financial—Information Listed as for Deaf-Blind.

Deaf and Cerebral Palsied:

Directory, Pupils, Teachers, Financial—Information Listed as for Deaf-Blind.

Summary of Schools and Classes for the Deaf in the United States* 154

Pupils—Residential, Day, Denominational, Private, Multiple Handicapped, 154. *Teachers*—Residential, Day, Denominational, Private, Multiple Handicapped, 155.

Tabular Statement of Schools for the Deaf in the United States, 1850—1958–59 156

E. Schools and Classes in Canada* 157

F. Schools and Classes in Australia and New Zealand,* *L. J. Murphy*, Ph.D. 162

State Departments of Education Having a Speech and Hearing Program, 1958–1959* 164

State Departments of Health Having a Conservation of Hearing Program, 1958–1959* 166

State Societies of the National Society for Crippled Children and Adults, Inc., Having a Speech and Hearing Program, 1958–1959* 168

Speech and Hearing Clinics in Colleges and Universities in the United States and Canada, 1958–1959 170

Speech and Hearing Clinics in Hospitals in the United States and Canada, 1958–1959* 178

Speech and Hearing Clinics Privately Operated in the United States and Canada, 1958–1959* .. 184

Speech and Hearing Clinics in Schools for the Deaf in the United States and Canada, 1958–1959* 186

Information on Speech and Hearing Services in Medical Schools in the United States and Canada, 1958–1959* 190

Announcements 211

Program, Thirty-Ninth Meeting, Convention of American Instructors of the Deaf, *Richard G. Brill,* Ed.D. 212

Educational Achievement of Deaf Children, *C. P. Goetzinger,* Ph.D., and *C. L. Rousey,* Ph.D. 221

An Historical Sketch of the Manual Alphabets, *Edward R. Abernathy,* Ph.D. 232

Changes in Administration — *Madison J. Lee,* 241, *Charles B. Grow,* 241, *Robert Baughman, Joseph R. Shinpaugh,* 241, *Joseph E. Healy* 241

Miscellaneous

The Assessment and Teaching of Aphasic Children at The Central Institute, *Frank R. Kleffner,* Ph.D. 242

Announcements 263

Health Aspects of Hearing Conservation Meeting ... 264

* Tabular material assembled and compiled by Powrie V. Doctor, Florence A. Waters, Eleanor B. Wetzel, Louie Fant, Mrs. Helen Craig.

Statistical Information Concerning the Deaf and the Hard of Hearing in the United States, *D. Robert Frisina,* Ph.D. 265

Administrative Procedures Concerning Admission of New Students to Residential Schools for the Deaf, *Margaret S. Kent,* M.A. 271

Suggestions Regarding Failure to Follow the Trade Learned in School, *Irving S. Fusfeld,* M.A., Litt.D. 277

Some Further Observations on the Written Sentence Construction of Profoundly Deaf Children, *Jean Walter,* B.Ec., M.Ed., L.A.A., T.D. 282

Administration
D. Robert Frisina Appointed Associate Editor ... 286

Announcements of the meetings of The American Speech and Hearing Association; The White House Conference on Children and Youth; the Thirty-second Regular Meeting of the Conference of Executives of American Schools for the Deaf; The Council for Exceptional Children; the Alexander Graham Bell Association for the Deaf 307

American Instructors of the Deaf Meet in Colorado, *Richard G. Brill,* Ed.D. 308

Conference Meets in Colorado Springs 311

Minimum Course Requirements To Be Included in a Program for Preparation of Teachers of the Deaf in Centers Approved by the Conference of Executives of American Schools for the Deaf 312

Revision of Requirements for Class A and Class B Certification, Conference of Executives of American Schools for the Deaf 315

Ability of Deaf Swimmers to Orient Themselves when Submerged in Water, *Donald A. Padden,* M.A. ... 317

Deafness in the Twentieth Century, *Powrie Vaux Doctor,* Ph.D. 330

Changes in Administration — Dr. Kenneth R. Mangan, 335, Merlen G. Gruenhagen, 335, Charles G. Rawlings, 335, Dr. Rachel Dawes Davies, Robert W. Tegeder 335

Honors and Awards — Edmund Burke Boatner, 336, Ben E. Hoffmeyer, 336, Grover C. Farquhar, 336, G. Dewey Coats, 336, Frank O. Sanders, 337, Father Eugene Gehl, 337, Sister Marie Antonia, 337, Edward Watson Tillinghast, 337, Howard Malcolm Quigley, 338, Leonard M. Elstad, 338, Mrs. Leonard M. Elstad, 338, Powrie V. Doctor .. 338

Miscellaneous — Death of Lady Irene Ewing, 339, Retirement of Dr. Madison J. Lee in Kentucky, 339, Bill Presented to Congress, Gough Appointed Director of Captioned Films 339

Announcements of the meetings of The American Speech and Hearing Association; The White House Conference on Children and Youth; The Thirty-second Regular Meeting of the Conference of Executives of American Schools for the Deaf; The Council for Exceptional Children; the Alexander Graham Bell Association for the Deaf 359

Thirty-second Regular Meeting of the Conference of Executives of American Schools for the Deaf, *Ben E. Hoffmeyer,* M.A. 360

White House Council of National Organizations on Children and Youth, *Georgie E. Holden* 362

The Fitzgerald Key on Wheels, *Sister Mary Walter,* O.S.F., Ed.M. 366

Teaching the Deaf Child to Read, *Eloise Kennedy,* M.A. 372

National Index on Deafness, Speech and Hearing 383

Edward Miner Gallaudet Served the Deaf, *Harry Best,* Ph.D. 385

Legislation for Teachers of the Deaf, *Powrie V. Doctor,* Ph.D. 388

A and *AN* Before U- and H- Words, *Edward L. Scouten*, M.A. 395

Changes in Administration — *Jack W. Brady*, 396, *Frances I. Phillips*, 396, *Elizabeth Van Luven*, 396, *Geno M. Vescovi*, 397, *Jimmy Cannon*, 396, *Roger M. Falberg*, 397, *Mrs. Leroy Hyatt*, 397, *William Walker*, 397, *Tony Christopulos* 397

Miscellaneous

Hearing and Speech Conference at the University of Kansas Medical School, 398, Captioned Films for the Deaf, 398, Langauge Demonstration for the Deaf at C.E.C. in Los Angeles 399

Annual Index for 1959, Authors, Subjects, and Titles of Articles 400

Supplement, Contents, Volume CIV, 1959 ..... 1-IX

AMERICAN ANNALS OF THE DEAF

FOUNDED 1847

Official Organ

Conference of Executives of American Schools for the Deaf

FOUNDED 1868

Convention of American Instructors of the Deaf

FOUNDED 1850

POWRIE VAUX DOCTOR, Ph.D.
Editor

Under the Direction of the Executive Committee of the Conference

MARSHALL S. HESTER — New Mexico, 1960
Chairman

ARCHIE F. LEARD	Saskatchewan, Canada, 1959
CARL F. SMITH	North Dakota, 1959
WILLIAM J. MCCLURE	Indiana, 1960
HUGO F. SCHUNHOFF	West Virginia, 1960
STANLEY D. ROTH	Kansas, 1960
EDMUND B. BOATNER	Connecticut, 1960
THOMAS K. KLINE	Illinois, 1960
GEORGE T. PRATT	Massachusetts, 1961
DANIEL T. CLOUD	New York 1961

JANUARY, 1959

Volume 104 **Number 1**

CONFE

President

Vice President

Secretary

Treasurer

Editor, Committee

Committee

New Mexico

Indiana

Virginia

Kansas

Minnesota

California

CONFERENCE OF

FOR THE

Originally the

Principals of

American Schools for

Subsequently

incorporated under the

The Con-

ference is an organization of the

the deaf in

the United States and Canada, and

the main-

agement and operation of schools for

and more

effective

the deaf.

CONVE

AMERIC

First Vice President

Second Vice President

Secretary

Treasurer

Editor, Proceedings

Ohio

California

Indiana

New York

Mexico

Indiana

AMER

founded

education of

general

objects

more

advanced

the high

mission

is the

ged in edu

teaching the deaf in

VOLUME 104 NUMBER 1

AMERICAN ANNALS OF THE DEAF

FOUNDED 1847

OFFICIAL ORGAN

Conference of Executives of American Schools for the Deaf

FOUNDED 1868

Convention of American Instructors of the Deaf

FOUNDED 1850

POWRIE VAUX DOCTOR, Ph.D
Editor

Under the Direction of the Executive Committee of the Conference

MARSHALL S. HESTER — New Mexico, 1960
Chairman
ARCHIE F. LEARD — Saskatchewan, Canada, 1959
CARL F. SMITH — North Dakota, 1959
WILLIAM J. MCCLURE — Indiana, 1960
HUGO F. SCHUNHOFF — West Virginia, 1960
STANLEY D. ROTH — Kansas, 1960
EDMUND B. BOATNER — Connecticut, 1960
THOMAS K. KLINE — Illinois, 1960
GEORGE T. PRATT — Massachusetts, 1961
DANIEL T. CLOUD — New York, 1961

JANUARY, 1959

The American Annals of the Deaf

The AMERICAN ANNALS OF THE DEAF was founded in 1847 at the American School for the Deaf in Hartford, Connecticut, by the members of the faculty of that school, which is the first free public school for the deaf in America. Although the journal received the approval of the administrative school authorities, the periodical was first entirely sponsored by the members of the faculty. After two years the ANNALS was discontinued for some months but was revived by the members of the Convention of American Instructors of the Deaf in their first meeting in New York, N. Y., in 1850.

In June, 1861, the publication ceased because of the War Between the States, inasmuch as the membership of the Convention was made up of northerners and southerners in almost equal proportion. In September, 1868, the AMERICAN ANNALS OF THE DEAF resumed publication with the editorial offices on Kendall Green, in Washington D. C., where it has since remained.

The AMERICAN ANNALS OF THE DEAF is the official organ of the Conference of Executives of American Schools for the Deaf, which was organized in 1868, and of the Convention of American Instructors of the Deaf, founded in 1850. According to the Library of Congress it is the oldest educational publication in the United States still in existence. It is also the oldest journal on the education of the deaf in the world.

The ANNALS is published five times a year, being issued in September, November, January, March, and May. The subscription price is $5.00 a year, payable in advance. If five or more copies of the ANNALS are sent to one address, the subscription price is $3.50 a year. Single numbers sell for one dollar, except for the January number which sells for $3.00. Back issues are available for 1847, 1848, 1849, 1857, and from September, 1868, to the present. Indexes for 1847–1875, 1876–1885, 1886–1895, 1896–1905, are available at $4.00 each. Indexes for 1906–1915, 1916–1925, 1926–1935, 1936–1945, 1946–1955, were issued as regular numbers of the ANNALS and may be purchased for $3.00 each. From 1956 indexes are included in the regular November numbers at single copy price. All requests for subscriptions or for back numbers should be addressed to Editor, AMERICAN ANNALS OF THE DEAF, Gallaudet College, Washington 2 D. C.

Printed by Intelligencer Printing Co., Lancaster, Pa. Editorial office: Gallaudet College, Washington 2, D. C. Entered as second class matter at the Post Office at Lancaster, Pa., November, 25, 1953. Acceptance for mailing at the special rate of postage provided for in the act of February 28, 1925, authorized June 25, 1932. Subscriptions made payable to the AMERICAN ANNALS OF THE DEAF may be sent to the Editor, Gallaudet College, Washington 2, D. C.

THE AMERICAN ANNALS OF THE DEAF is published bi-monthly during the school year, appearing in the months of January, March, May, September, and November. The subscription is $5.00 a year, payable in advance; January number, two dollars a copy: single numbers otherwise, one dollar each. The subscription for foreign countries is $5.20 a year.

CONTENTS

Announcements for the Meetings of the Convention of American Instructors of the Deaf, the Conference of Executives of American Schools for the Deaf, The Council for Exceptional Children, the First Regional Meeting of the Alexander Graham Bell Association for the Deaf, Inc., and The Third World Congress of the Deaf 1

American Instructors of the Deaf, *Helen Craig* .. 2

Review of Publications, *Florence A. Waters* 79

Vocational Education, Public Residential Schools in the United States* 88

Vocational Education, Public Schools in Canada* 90

Doctors' Dissertations and Masters' Theses, *Donald A. Padden,* M.A. 93

Necrology* 102

Teacher Training Centers—Centers Granting College Degrees or College Hours of Credit* 104

Teachers in Training, Completing Course of Study in 1959, Centers Granting Degrees or Hours of Credit* 108

Tabular Statement of American Schools for the Deaf, October 31, 1958

A. Public Residential Schools in the United States, Directory* 111

Pupils, 116—Total; Male; Female; Deaf; Hard of Hearing; Number Taught by the Oral Method; Non-Oral Method; Combined Method; Simultaneous Method; Total Being Taught Speech; Group and Individual Hearing Aids; Minimum Age of Admittance; Number in Preschool; Number of Day Pupils; Total Having Received Instruction; Average Number of Pupils in Classes; Multiple Handicaps; Number of Grades; Rooms Equipped with Hearing Aids; Any Restrictions on Methods of Communication Among Pupils Outside of Classrooms; Number of Graduates; Training Program for Parents; State Law Requiring Hearing Tests.

A. Public Residential Schools in the United States* 122

Teachers—Total Number of Educational Staff; Total Number of Teachers; Male; Female; Number of Deaf Teachers; Number of Hard of Hearing Teachers; Number of Teachers with Normal Hearing; Academic; Vocational; Number of Teachers with an Earned College Degree; Teachers Holding a Certificate; Number of Teachers Using Oral, Non-Oral, or Combined Method of Instruction; Salaries for Academic Teachers; Salaries for Vocational Teachers; Present Average Salaries; Number of Persons Supervising Out-of-School Activities; Teachers in Convention of American Instructors, in Alexander Graham Bell Association, in American Hearing and Speech Association; Civil Service Examination Required; Teacher Retirement Plan; Schools Employing Extra Services.

A. Public Residential Schools in the United States* 126

Financial Statement—Means of Support; Total Number of Full-time Employees, Including Entire Educational Staff; Number of Teaching Days in School Year; Average Number of Pupils in Attendance Last Fiscal Year; Value of Buildings and Grounds; Expenditures Last Fiscal Year; Annual Cost per Pupil within the Last Fiscal Year.

B. Public Day Classes in the United States* 130

Pupils and Teachers—Pupils: Total Number; Male, Female; Deaf; Hard of Hearing; Using Hearing Aids, Group; Individual; Minimum Age of Admittance; in Preschool; Total Having Received Instruction; Multiple Handicaps. Teachers: Total Number; Male; Female; Earned College Degrees; Salaries.

B. Public Day Schools in the United States* ... 143

Pupils—Information Listed as for Residential Schools.

B. Public Day Schools in the United States* ... 144

Teachers—Information Listed as for Residential Schools.

C. Denominational and Private Schools and Classes in the United States* 145

Directory—Information Listed as for Public Residential Schools.

C. Denominational and Private Residential Schools in the United States* 149

Pupils and Teachers—Pupils: Total Number; Male; Female; Deaf; Hard of Hearing; Using Hearing Aids, Group; Individual; Minimum Age of Admittance; in Preschool; Number of Day Pupils; Total Having Received Instruction; Average Number of Academic Classes; Multiple Handicaps. Teachers: Total Number on Educational Staff; Total Number Teachers; Male; Female; Earned College Degree; Holding Certificates; Salary; Holding Membership in Convention of American Instructors of the Deaf, in Alexander Graham Bell Association; in American Hearing and Speech Association.

C. Denominational and Private Day Centers in the United States* 150

Pupils and Teachers—Pupils: Total Number; Male; Female; Deaf; Hard of Hearing; Using Hearing Aids. Group; Individual; Minimum Age of Admittance; in Preschool; Total Having Received Instruction; Average Number in Academic Classes; Multiple Handicaps. Teachers: Total Number on Educational Staff; Total Number of Teachers; Male; Female; Earned College Degree; Holding Certificate; Salary; Holding Membership in Convention of American Instructors of the Deaf, in Alexander Graham Bell Association, in American Hearing and Speech Association.

D. Schools and Classes for the Multiple Handicapped in the United States* 152

Deaf-Blind:

Directory, Pupils, Teachers, Financial—Location; Director; Year Founded; Board of Control; Type of School or Class. Pupils: Total Number; Methods of Instruction; Total Number Having Received Instruction. Teachers: Total Number; Salaries.

Deaf and Mentally Handicapped:

Directory, Pupils, Teachers, Financial—Information Listed as for Deaf-Blind.

Deaf and Crippled:

Directory, Pupils, Teachers, Financial—Information Listed as for Deaf-Blind.

Deaf and Cerebral Palsied:

Directory, Pupils, Teachers, Financial—Information Listed as for Deaf-Blind.

Summary of Schools and Classes for the Deaf in the United States* 154

Pupils—Residential, Day, Denominational, Private, Multiple Handicapped, 154. *Teachers*—Residential, Day, Denominational, Private, Multiple Handicapped, 155.

Tabular Statement of Schools for the Deaf in the United States, 1850—1958–59 156

E. Schools and Classes in Canada* 157

F. Schools and Classes in Australia and New Zealand,* *L. J. Murphy*, Ph.D. 162

State Departments of Education Having a Speech and Hearing Program, 1958–1959* 164

State Departments of Health Having a Conservation of Hearing Program, 1958–1959* 166

State Societies of the National Society for Crippled Children and Adults, Inc., Having a Speech and Hearing Program, 1958–1959* 168

Speech and Hearing Clinics in Colleges and Universities in the United States and Canada, 1958–1959 170

Speech and Hearing Clinics in Hospitals in the United States and Canada, 1958–1959* 178

Speech and Hearing Clinics Privately Operated in the United States and Canada, 1958–1959* .. 184

Speech and Hearing Clinics in Schools for the Deaf in the United States and Canada, 1958–1959* 186

Information on Speech and Hearing Services in Medical Schools in the United States and Canada, 1958–1959* 190

* Tabular material assembled and compiled by Powrie V. Doctor, Florence A. Waters, Eleanor B. Wetzel, Louie Fant, Mrs. Helen Craig.

AMERICAN ANNALS OF THE DEAF

Vol. 104 January, 1959 No. 1

Announcements

The 39th regular meeting of the Convention of American Instructors of the Deaf will be held at the Colorado School for the Deaf and Blind, Colorado Springs, Colorado, June 28–July 3, 1959.

Edward R. Abernathy, President
Sister Rose Gertrude, Secretary

Official Call for the Thirty-first Regular Meeting of The Conference of Executives of American Schools for the Deaf

The thirty-first regular meeting of the Conference of American Schools for the Deaf will be held at the Colorado School for the Deaf and the Blind, Colorado Springs, Colorado, on June 28 to July 3, 1959, for the purpose of conducting the necessary business, including reports of the officers and chairmen of standing committees, and the election of executive committee members, and such other business as may properly come before the meeting.

Marshall S. Hester, President
Hugo F. Schunhoff, Secretary

The 37th Annual Convention of The Council for Exceptional Children will be held at the Hotel Ambassador, Atlantic City, New Jersey, April 7–11, 1959.

The first regional meeting of the Alexander Graham Bell Association for the Deaf, Inc., will be held in Houston, Texas, April 17–18, 1959. For further information write to Miss Audrey Hicks, Independent School District, Houston, Texas.

The Third World Congress of the Deaf will be held in Wiesbaden, Germany, August 22 to 26, 1959, in the Rhein-Main-Halle. For further information write to Organisations-Büro für den III. Weltkongress der Gehörlosen, Deutscher Gehorlosen-Bund, Gabelsbergerstrasse 2, Frankfurt am Main (Germany).

American Instructors of the Deaf

October 1, 1958

THE directory of the American Instructors of the Deaf for 1958–1959 indicates certification by the Committee on Certification of The Conference of Executives of American Schools for the Deaf, and State Certification. An asterisk (*) before the name of each instructor indicates an A or B or C certification by The Conference of Executives of American Schools for the Deaf. A cross (†) before the name of each instructor indicates Certification by a State. For further information concerning certification, write to Dr. Richard G. Brill, School for the Deaf, Riverside, Calif.

Aaron, Randel, M.A., Lake City. Sp. & Hr. Cl., Hammond, Ind.
Abbot, Mrs. Jennie, Crotched Mt. Sch., Greenfield, N.H.
†*Abbott, Mrs. Elizabeth H., M.A., Day Sch., Springfield, Ill.
†*Abbott, Mrs. Carrie Lou, B.S., (prim.), Texas School, Austin, Texas
†*Abbott, Gwendoline, B.A., (acad.), Okla. U. Class. Okla. City
Abbott, Kay (acad.), St. Jos. Inst., Univ. City, Mo.
†Abel, Lillian, B.Ed., Oral Day School, Muskegon, Mich.
†Aberbach, Joan, B.A., (acad.), P.S. 47, New York, N.Y.
†*Abernathy, Edward R., Ph.D. (Supt.), Ohio School, Columbus, Ohio
†*Abernethy, Sarah Harper, B.A. (acad.), Calif. Sch., Riverside
Abolt, Patricia, B.A., Presch. Day Class, South Bend, Ind.
Abshure, June, M.A., Day Sch., Harrisburg, Pa.
†Achimon, Louis, (voc.), Alabama Sch., Talladega
*Ackerman, R. A. (voc.), California School, Riverside
*Acuff, Lutie G., (prim.), Tennessee School, Knoxville, Tenn.
†Adams, Mrs. Catherine D., M.S., (Dir.), Day Sch., Shorewood, Wisc.
Adams, Frederick A., (cabinetwork), Clarke Sch., Northampton, Mass.
†Adams, Helen, M.Ed. (interm.), Rackham Sch., Ypsilanti, Mich.
Adams, Mrs. Lucille (acad.), Kentucky School, Danville
†Adams, Margaret (acad.), W. & E. Martin Sch., Philadelphia, Pa.
†Adams, Molly Anne, B.A. (acad.), Idaho Sch., Gooding
Adams, Mrs. Norine (acad.), Florida School, St. Augustine
†Adamson, Elizabeth (liprdg), Bennett Sch., Los Angeles, Calif.
†Adamson, Mrs. Frances, B.S. (interm.), Mo. Sch., Fulton, Mo.
*Adcock, Mrs. Mary Nell (acad.), Ark. Sch., Little Rock
†Adelberg, Joan, M.A. (acad.), Lexington Sch., New York City
†Adelson, Leona, M.A. (acad.), Jr. High School 47,, N. Y. C.
†Affleck, Marie, B.S., (acad.), N.J. Sch., West Trenton
Agatha, Sister M. (acad.), St. Mary's Sch., Buffalo, N. Y.
†Agnes-Loretto, Mother, M.A. (Prin.), Arch. Ryan Inst., Philadelphia
†Agnes, Sr. M. James, C.S.J., A.B., (Supr.), Boston Sch., Mass.
†Ahern, Margaret, M.A. (acad.), Jr. High School 47, New York City
†Aker, Dean, B.S., Marshall H. S., Minneapolis
*Akin, Eli Conley, M.S. (phys. ed.), Tenn. Sch., Knoxville
*Akin, Mrs. Lucy L., B.S. (interm.), Tenn. Sch., Knoxville
†Akroyd, Mrs. Ruth S., B.A., (acad.), N. J. Sch., West Trenton
Albaugh, Mrs. Patricia, Day Cl., Steubenville, Ohio
†Alber, Melda, M.A. (Prin. adv.), Iowa Sch., Council Bluffs, Iowa

†Albertson, Mrs. Eleanor, B.A. (voc.), Idaho Sch., Gooding
Albertson, Mrs. Marion, B.A. (acad.), Iowa School, Council Bluffs
†*Aldridge, Mrs. Velma, M.Ed. (acad.), Calif. Sch., Berkeley
†Alexander, Mrs. Alma L., M.S. (acad.), La. Sch., Baton Rouge
†*Alexander, Mrs. Frances, A.E. (acad.), Missouri Sch., Fulton
Alexander, Mrs. Mildred, B.A., (acad.), La. Sch., Baton Rouge
†Alexander, Mrs. Pauline, M.A., (Psych.), Ohio Sch., Columbus
†Alice Elizabeth, Sister, S.C., R.N., M.A. (Health), De Paul Inst.
†*Allcott, Mrs. Virginia (acad.), Ala. Sch., Talladega
*Allen, Dale, B.A. (acad.), Ind. Sch., Indianapolis
Allen, Dena B., B.A. (acad.), W. Roby Allen Sch., Faribault, Minn.
†*Allen, Mrs. Dorothy D., B.A. (Prin.), N. J. Sch., West Trenton
Allen, Faye C., M.A. (head tch.),W. Roby Allen Sch., Faribault, Minn.
†*Allen, Imogene, M.A. (acad.), Ind. Sch., Indianapolis
†Allen, Mrs. Margaret (acad.), Day School, Stevens Point, Wisconsin
*Allen, Myra, B.A. (voc.), Arkansas School, Little Rock
†Allen, Ruth (presch.), Day Class, Toronto, Ont.
†Allen, Mrs. W. S., B.A. (acad.), Sunshine Cottage, San Antonio, Tex.
†Allen, Mrs. W. S., B.A., Day Cl., Austin, Texas
†Allen, William, B.S., (Dir.), Wyoming Sch., Casper
Alley, Mrs. Sonia, B.A., Jr. League Sch., Atlanta, Ga.
†Allie, Margaret H., M.A. (interm.), Michigan Sch., Flint, Mich.
†Allison, Arnold A., M.A. (acad.), Jr. High School 47, N.Y.C.
†Almo, Mrs. Kathryn, (acad.), Ohio Sch., Columbus
*Alsobrook, James, M.Ed. (acad.), Florida Sch., St. Augustine
Alston, J. O. (voc.), Virginia State Sch., Hampton
†*Alter, Winona, B.A. (acad.), Indiana Sch., Indianapolis
†Alwang, Mrs. Virginia, M.Ed., (acad.), Am. Sch., W. Hartford, Conn.
†Alworth, Natalie L. (acad.), State Oral Sch., Scranton, Pa.
*Amabilis, Sister M., M.Ed. (acad.), St. Mary's Sch., Buffalo, N.Y.
*Ambrosen, Lloyd A., M.A. (Supt.), Maryland Sch., Frederick
†Amedee, Sister, Inst des Sourdes-Muettes, Montreal
†Ames, Ruby, M.A., Day Cl., Richmond, Calif.
Amsler, Mrs. Nancy N., B.A. (acad.), Penna. Sch., Mt. Airy
Anastasia, Sister, Inst. des Sourdes-Muettes, Montreal
*Anderson, Mrs. Effie, B.A. (acad.), Calif. Sch., Berkeley, Calif.
†*Anderson, Mrs. Evelyn, B.S. (acad.), Colo. Sch., Colorado Springs
†Anderson, Mrs. Katherine, M.A., Davis Sch., Spokane, Wash.
†*Anderson, Mrs. Mamie, B.A. (acad.), W. Va. Sch., Romney
†Anderson, Mrs. Nita (acad.), Day School, Grand Rapids, Michigan
*Anderson, Olga, B.A. (acad.), N. D. School, Devil's Lake
*†Anderson, Robert, B.S. (voc.), Illinois Sch., Jacksonville
†Andre, Sister (acad.), Inst. des Sourdes-Muettes, Montreal
Andre-Damien, Sister (acad.), Inst. des Sourdes-Muettes, Montreal
†*Andrews, Alice, B.A. (acad.), N. J. School, West Trenton
Andrews, Mrs. Marie (voc.), DePaul Inst., Pittsburgh, Penna.
†Angelica, Sister M., S.C., M.A. (aud.), De Paul Inst., Pittsburgh
Angeline, Sister, S.C.C., B.A., St. Gregory Sch., Chicago
†Anglin, J., B. A., (acad.), Ontario Sch., Belleville, Ont.
†*Ankrum, Mrs. Jean, M.A., Day School, Zanesville, Ohio
Anna-Rose, Sister, M.A. (Prin.), St. Joseph Inst., Univ. City, Mo.
Anne-Bernadine, Sister, M.A. (acad.), St. Joseph Inst., Univ. City, Mo.
Anne-Marie, Sr., (acad.), Inst. des Sourdes-Muettes, Montreal
†Anselmini, Andrew A., M.S. (acad.), Jr. H. S. 47, N. Y. C.
Anthony, Sister M. (acad.), St. Mary's Sch., Buffalo, N. Y.
Antoni, Erwin, M.S. (dir. phy. ed.), Pa. Sch., Philadelphia
†Appel, Virginia E., M.S., Bennett Sch., Los Angeles
†*Arbuthnot, Helen C., B.A., Calif. Sch., Riverside
†Arceneaux, Mrs. Mary, B.A., (acad.), Day Cl., Houston, Texas
†Arensmeier, Mrs. Wilma, B.S. (acad.), Oregon School, Salem

Arevalo, Mrs. Maria, (phys. ed.), St. Joseph Sch., New York City
†Argyres, Nina, B.A., Horace Mann Sch., Roxbury, Mass.
†*Arline, Mrs. Helen J. (interm.), Alabama Sch., Talladega, Ala.
Armatas, Mrs. Anne, B.S., Day Cl., Akron, Ohio
Armbruster, Mrs. Virginia, B.S. (Sp. Corr.), Central Inst., St. Louis
*Armstrong, Mabel C., B.A. (voc.), Wash. School, Vancouver
Armstrong, Mrs. Mary B., Day School, Champaign, Ill.
†Arnold, Mrs. Floris, M.S., Day Classes, Compton, California
Arnold, Geraldine (voc.), W. Va. School, Romney
†Aron, Mrs. Ruth, B.A. (acad.), Day School, Detroit, Mich.
†*Aronovici, John, B.A., Day Cl., Alhambra, Calif.
Asals, Mrs. Frances B. (acad.), Pa. School, Mt. Airy, Philadelphia
†Ashcraft, Leara, B.A., Day Class, Compton, Calif.
Aspaas, Mary, B.A., Day Class, Yakima, Washington
†*Atcheson, Thelma, M.A. (acad.), N. M. Sch., Santa Fe, N. M.
†Atchley, Theodosia, B.A. (aphas.), Jr. H. S. 47, New York City
Athanasie, Sister, Inst. des Sourdes-Muettes, Montreal, Que.
†*Athy, Mrs. Hazel K., (voc.), Ark. Sch., Little Rock, Ark.
†Atkins, Samuel D., B.A. (interm.), Tennessee Sch., Knoxville
Atkinson, Mrs. Ada, (voc.), Ark. Sch., Little Rock
†Atkinson, Mrs. Carolyn, B.S. (voc.), Ga. Negro Sch., Cave Spring
†*Atwood, Mrs. Margaret (acad.), N. M. School, Santa Fe
*Auerbach, Leon, M.S., Gallaudet College, Washington, D. C.
†Avery, Mrs. Mildred B., State Oral School, Scranton, Penna.
†Aycock, Mrs. Annie, (acad.), Ga. Neg. Sch., Cave Spring
*Ayers, Willis, B.S. (voc.), Kansas School, Olathe
Ayres, Hazel L. (acad.), State Oral Sch., Scranton, Penna.

*Babcock, Louis G., M.A. (acad.), Kendall Sch., Washington, D. C.
Bach, Lydia, B.A., Central High School, St. Paul, Minnesota
†Bach, Mrs. Pearl, B.S. (acad.), Day School, Detroit, Michigan
Bach, Sandra, B.A., (phy. ed.), Lexington Sch., N.Y.C.
Bachman, Mrs. Cora, B.A., Brooks Fdn., Chickasha, Okla.
†Backstrom, Mrs. Evelyn (acad.), Minn. Sch., Faribault
†*Backstrom, Lewis A., M.A. (adv.), Minn. School, Faribault, Minn.
Bailey, Mrs. Mildred, B.A., (acad.), Am. Sch., W. Hartford, Conn.
†Bailey, Mrs. Virginia, B.A. (acad.), J. Brooks Fdn., Chickasha, Okla.
†Bake, Patricia, M.S., Lore School, Wilmington, Delaware
†Baker, Bernice S., M.A. (Supr. Tch.), Wash Sch., Vancouver
Baker, Mrs. Blanche M. (acad.), Beverly Sch., Beverly, Mass.
Baker, Mrs. Dorla, B.E., Ward Sch., Chicago, Ill.
*Baker, F. Leon, B.A. (adv.), La. School, Baton Rouge, La.
Baker, Gordon, B.S. (acad. Ath. Dir.), Iowa School, Council Bluffs
†Baker, John, M.A., Day Class, Long Beach, Calif.
†Baker, Julia, B.S. (acad.), Georgia School, Cave Spring
Baker, Mrs. Katherine, Day Sch., Grand Rapids, Mich.
†Baker, Mrs. Lillian, B.S. (second), Kennedy Sch., Dayton, Ohio
Baker, Mrs. Margaret M. (phy. ed.), Clarke Sch., Northampton, Mass.
†*Baker, Mrs. Mary V., B.S., (acad.), Missouri Sch., Fulton
*Baker, Mrs. Wilma C. (prim., oral), Oregon State School, Salem
Balasa, Joseph J. (voc.), Kentucky School, Danville, Ky.
Balasa, Mrs. Mary (voc.), Kentucky Sch., Danville, Ky.
†*Baldridge, Paul F., M.Ed. (voc.), Ind. Sch., Indianapolis
*Baldwin, Mrs. Blanche (acad.), Rochester School, Rochester, N. Y.
†Baldyga, Alyce, M.A. (prim.), Bennett Sch., Los Angeles
Balogi, Alexander, B.S. (acad. & phys. ed.), Mont. Sch., Grt. Falls
†Baltzer, Susanna, M.A. (acad.), Rackham Sch., Ypsilanti, Mich.
†Balzer, Bernice, B.S. (voc.), De Paul Inst., Pittsburgh
†Banchi, Andrew, B.S. (acad.), Martin School, Philadelphia, Pa.
Bang, Mrs. Svanaug (voc.), Mackay School, Montreal, Que.

†Banks, Mrs. Geraldine, B.S., La. Neg. Sch., Baton Rouge
†Banks, Harriette F., B.S. (phys. ed.), Virginia St. Sch., Hampton
†Banks, Walter, B.S., Day School, Detroit, Michigan
Banning, Mrs. Patsy, (phys. ed.), Idaho Sch., Gooding
†Banta, Mrs. Harriet, B.A. (acad.), Florida Sch., St. Augustine
†*Baragar, Mrs. Helen (acad.), Jericho Hill Sch., Vancouver, B. C.
†*Barber, E. Carl, B.A. (acad.), California Sch., Riverside
Barber, Dorothy, (acad.), Jericho Hill Sch., Vancouver, Can.
†*Barber, Frances M., B.S. (acad. & voc.), So. Dak. Sch., Sioux Falls
†*Bardes, Archer P., M.A. (Prin.), Tenn. Sch., Knoxville
†*Bardes, Mrs. Grace (acad.), Tenn. Sch., Knoxville
Barham, Jane, B.A. (acad.), Oregon School, Salem
†*Barkell, Mrs. Mildred, B.A. (acad.), New Mexico Sch., Santa Fe
†Barker, Ethel, B.A., Day Sch., Sacramento, Calif.
†*Barkes, Alice E., B.S. (prim), Calif. Sch., Berkeley
†*Barksdale, Mrs. Hattie, M.A. (acad.), S. C. Sch., Spartanburg
†Barnes, Mrs. Connie B., M.S. (acad.), Ala. Sch., Talladega
†*Barnes, Elizabeth (interm.), Alabama School, Talladega, Ala.
*Barnes, Mrs. Genevieve (acad.), W. Pa. Sch., Edgewood, Pa.
†Barnes, Mrs. Marjorie, A.A. (prim.), Mo. School, Fulton, Mo.
Barnes, Ralph K. (voc.), South Car. Sch., Spartanburg
†Barnes, Mrs. Tressa, B.S. (acad.), Day School, Kalamazoo, Mich.
*Barnwell, Isabella, B.A. (acad.), Arizona Sch., Tucson
†Barr, Mrs. Louise, B.A. (acad.), Secondary Classes, Los Angeles
†Barr, Richard M., B.Ed., (acad.), Jericho Hill Sch., Vancouver
†Barre, Mrs. Louise G. (acad.), Hyde Pk. Blvd. Sch., Los Angeles
†Barrett, Edgar L., B.A. (acad.), Calif. Sch., Riverside
†Barrett, Mary, M.A., (acad.), Bennett Sch., Los Angeles
Barrett, Robert B. Jr., B.A., Gallaudet College, Wash., D. C.
Barrett, William, B.A. (acad.), Maryland Sch., Frederick
Barrette, Bro. Gerard (Phys.), Inst. Sourdes-Muettes, Montreal
*Barron, Mrs. Lena (voc.), La. Sch., Baton Rouge
Barron, Roy (voc. div.), Iowa School, Council Bluffs
†*Barrows, Mrs. Orpha T., M.A. (acad.), Colo. Sch., Colorado Springs
†Barry, Mrs. Hortense, M.S. (aph.), Jr. H. S. 47, New York City
Barry, Mrs. Jayne, B.E., Morrill Sch., Chicago, Ill.
†Barson, Mrs. M. (voc.), Sasketchewan Sch., Saskatoon, Sask.
†Bartels, Mrs. Ramona M., B.S. (Dir.), Jr. League Cl., Medford, Ore.
Bartholomew, Sister M. (prim.), St. Mary's Sch., Buffalo, N. Y.
*Bartley, Rev. Thomas R., M.Ed. (Dir.), De Paul Inst., Pittsburgh
Barton, Helen C. (acad.), Central Inst., St. Louis, Mo.
†Barton, Ida B., M.A. (acad.), Tex. Blind, deaf, Orphan Sch., Austin
†Barton, Maida, B.A. (deaf-blind), Perkins Sch., Watertown, Mass.
†Bartz, Annette M., M.A. (Prin.), Neeskara-Binner Sch., Milwaukee
*Bass, R. Aumon (elem. ind. arts), Virginia School, Staunton, Va.
Bates, Mrs. Joanne, B.A., (acad.), Iowa Sch., Council Bluffs
Battle, Raymond, B.A., (acad.), Tenn. Sch., Knoxville
*Baughman, Robert, M.A. (acad.), Kentucky Sch., Danville
Bauman, Glenn, B.A. (voc.), Idaho School, Gooding, Idaho
†Baxter, Charles K., Jr., B.A. (acad.), Secondary Classes, Los Angeles
†Baxter, Mrs. Hilda (acad.), Day School, Montreal, Que.
Bay, Mrs. Julia, B.S., Gallaudet College, Washington, D. C.
†Bayer, Mrs. Gladys H. (voc.), Jericho Hill Sch., Vancouver
Bayer, Mrs. Nyda, B.A., Hr. & Sp. Ctr., Columbus, Ohio
†*Baynes, Mrs. Edna (interm.), Alabama School, Talladega, Ala.
†*Baynes, Harry L., B.A. (printing), Alabama School, Talladega, Ala.
†Bazant, Edmund J. (voc. & Superv. Tch.), Alberta Sch., Edmonton
†Beach, Mrs. Charlotte, M.A. (acad.), Calif. Sch., Berkeley

†Beal, Dorothy, M.S., Day Sch., Omaha, Nebraska
†Beard, Mrs. Audra M., (cosmetology) Texas School, Austin, Texas
†Beaton, Miss F. C. (acad.), Saskatchewan Sch., Saskatoon, Sask.
Beaton, Mrs. Jacqueline (deaf-blind), Perkins Sch., Watertown, Mass.
Beauchamp, James B., B.S. (acad.), Kentucky Sch., Danville
†Beavers, Mrs. Geraldine, B.S. (acad.), Wyoming Sch., Casper
Bebensee, Mrs. Belle C. (acad.), Iowa School, Council Bluffs
Beck, Ruth, (acad.), Luth. Sch., Mill Neck, N.Y.
Becker, Clyde, B.S., (voc.), St. Mary's Sch., Buffalo, N.Y.
†Becker, Janet, M.A. (acad.), Rhode Island Sch., Providence
†Becker, Leonard, B.S. (acad.), Day School, Oshkosh, Wisconsin
†Becker, Rebecca, M.A., Lincoln H. S., Milwaukee, Wisc.
†Becker, Valentine A., M.A. (Prin.), Gough Sch., San Francisco
†*Beckley, Mrs. Nancy, (acad.), Jer. Hill Sch., Vancouver, Can.
†*Beckmeyer, Ted, M.A., Day Class, Seattle, Washington
Becoulet, Adelaide, B.A. (acad.), Arkansas Sch., Little Rock
Bedford, Isabel (acad.), Penn. School, Mt. Airy, Philadelphia
*Bedford, Mrs. Jessie (acad.), Day School, Montreal, Que.
†Beekman, Mrs. Jane, B.A., Jefferson Sch., St. Paul, Minn.
†*Beem, Mrs. Margaret, B.S. (acad.), Ind. Sch., Indianapolis
†Beeny, Mrs. Rose, M.A., (acad.), Jr. H.S. 47, New York City
Beermann, Kurt, M.A., Gallaudet College, Washington, D. C.
Beers, Carlton A. (voc. div.), Iowa School, Council Bluffs
†*Beggs, Barbara, Day Cl., Normal, Ill.
Behrens, James H. (dir. phy. ed.), Md. State Sch., Frederick, Md.
Behrens, Mrs. Mamie (phy. ed. girls), Md. State Sch., Frederick, Md.
Belanger, Bro. Bertrand (oral), Inst. des Sourdes-Muettes, Montreal
†*Belchee, Louise (acad.), Virginia Sch., Staunton, Va.
Belden, Mary Louise, B.A. (acad.), Clarke Sch., Northampton, Mass.
Belisle, Bro. Ronald (voc.), Inst. des Sourdes-Muettes, Montreal
*†Bell, Mrs. Bobbie, B.S. (acad.), California School, Riverside
†Bell, Mrs. Dorothy, Ph.D., Day Sch., Fort Worth, Texas
Bell, Mrs. Elizabeth, B.S., Day Cl., E. Cleveland, Ohio
Bell, Mrs. Janice, (voc.), Mystic Sch., Mystic, Conn.
†*Bellhorn, Walter, B.A. (Prin.), Evan. Luth. Inst., Detroit, Mich.
†Bellini, Mrs. Eileen H., M.A., Bell School, Chicago, Ill.
†Bellman, Anita, B.A. (acad.), Wilkerson Center, Nashville, Tenn.
Belser, George, B.S. (acad.), Washington Sch., Vancouver
Beltz, Berniece, B.S., Smouse School, Des Moines, Iowa
*Bender, Ruth, Ph.D. (Superv. Tchr.), Cleveland Hear. & Sp. Ctr.
Benjamin, Alice, M.A., (acad.), Lexington Sch., N.Y.C.
†Bennett, Irene M., M.Ed. (art), Horace Mann Sch., Roxbury, Mass.
†Bennett, Mrs. Jewel (middle sch.), Oklahoma Sch., Sulphur, Okla.
*Bennett, Mrs. Katherine N., B.S. (art), Md. Sch., Frederick, Md.
*Benning, Mrs. Doris (acad.), N. Y. School, White Plains
†*Benning, Samuel G. (voc.), N. Y. Sch., White Plains
†Bennion, Mrs. Leora, B.A., Day Cl., Armona, Calif.
†Benowitz, Stanley R., B.S., Gallaudet College, Washington, D. C.
Bensinger, Joan, B.A., (acad.), Pa. Sch., Philadelphia
Benson, Mrs. Cecily (acad.), Penn. Sch., Mt. Airy, Philadelphia
Benson, Elizabeth, M.A., LL.B. (Dean of Women), Gallaudet College
*Benson, Mary A., B.S. (acad.), Md. State Sch., Frederick, Md.
†Benton, Barbara, B.S. (sp. corr.), Alabama Sch., Talladega
Benton, Mrs. Beatrice, B.S. (Nurs.), Am. Sch., W. Hartford, Conn.
Benya, John, M.A. (speech), Hearing League, Toledo, Ohio
†Berentz, Mrs. Dorothy, Day Cl., Odessa, Texas
*†Berg, Lloyd E., B.Ed. (Supt.), Iowa School, Council Bluffs, Iowa
Berg, Thomas O., B.S. (Asst. Dean of Students), Gallaudet College

Berger, Clyde, M.A., Inst. Logopedics, Wichita, Kan.
†Berger, Mrs. Dorothy (acad.), Iowa Sch., Council Bluffs, Iowa
†Bergl, Mrs. Burkett, M.A. (acad.), Secondary Classes, Los Angeles
†Bergmann, Mrs. Margaret, M.A., Gallaudet Sch., St. Louis, Mo.
†Bergstrom, Mrs. Frances, M.A. (Lib.), Mich. Sch., Flint, Michigan
Bergquist, Mrs. E. J. (acad.), Colorado Sch., Colorado Springs
Berhow, Byron, B.A. (Supt.), Deaf-Blind, Wash. Sch., Vancouver
Berhow, Mrs. Martha, (acad.), Wash. Sch., Vancouver
Berko, Martin, M.A., Inst. Logopedics, Wichita, Kan.
†Berkov, Marcus, M.A., Hyde Park Blvd. Sch., Los Angeles, Calif.
†Berlinger, Samuel L., M.A. (adv.), Day School, Newark, N. J.
†Bernadette Gabrielle, Sister (oral), Inst. des Sourdes-Muettes, Can.
Bernadette Marie, Sister, B.S. (acad.), St. Rita Sch., Cincinnati
Bernero, Raymond J., M.A., Gallaudet College, Washington, D. C.
†*Bernice-Marie, Sister, B.A. (acad.), St. Rita Sch., Cincinnati
Berra, Carole (acad.), St. Jos. Inst., Univ. City, Mo.
Berry, Mrs. Alma C., B.S. (voc.), Louisiana Sch. for Neg., Baton Rouge
†Bertrand, Sister Mary, O.S.F., M.A. (nurs.), St. John Sch., Milwaukee
Bertucci, Philip, B.S., Day Sch., Waukegan, Ill.
*Berube, Mrs. Ellen S. (acad.), American Sch., W. Hartford, Conn.
Berube, Wilfrid (phys. ed.), School for Deaf, Halifax, Nova Scotia
Bessusparis, John (woodworking) Penn. Sch., Mt. Airy, Philadelphia
†Best, Mrs. M. A. (acad.), Sask. School, Saskatoon, Sask.
Best, Norma F., M.S. (acad.), Calif. Sch., Riverside
†Bettinger, Mrs. Ivyl, B.E. (acad.), Day Sch., Green Bay, Wisc.
Beuschlein, Vinita, B.S., Marquette Elem., Chicago, Ill.
†Bevington, Mrs. Elizabeth, B.S. (acad.), Ohio Sch., Columbus
Beyer, Mrs. Marie, B.A., (acad.), Day Sch., Detroit, Mich.
†Bezanson, William V. (acad.), Saskatchewan Sch., Saskatoon
†Bianchi, Mrs. Anna, M.A. (acad.), Jr. High Sch. 47, New York City
†Bice, Carolyn, B.A., (acad.), Day Cl., Houston, Texas
†*Bigham, Mrs. Meta, B.S. (acad.), N. Carolina Sch., Morganton
†Bigham, Mrs. Meta, B.S. (acad.), N. Carolina Sch., Morganton
Bigley, Mrs. Marjorie (acad.), Iowa School, Council Bluffs
†Biglow, Mrs. Edith M., B.A. (acad.), Day Sch., Wausau, Wisc.
Bigman, Stanley, M.A., Gallaudet College, D.C.
*Bilger, Charles M. (voc., Hd. Coach), Kan. Sch., Olathe, Kansas
†*Bilger, Mrs. Grace (art), Kansas State Sch., Olathe, Kansas
†Billings, Mrs. Charlotte E. (acad.), No. Car. Sch., Morganton
†Binder, Mrs. Doris, M.A., (acad.), P.S. 47, New York City
†Bingen, Helen, B.E., Ward School, Chicago, Ill.
†Biondi, Mrs. Edith A., M.A. (acad.), Jr. H. S. 47, New York City
†Birago, Carl, M.A. (acad.), Jr. H. S. 47, New York City
†Birch, Mrs. Jane, B.S. (Psycho.), West. Pa. Sch., Pittsburgh, Pa.
†*Birchenall, Mrs. Margaret, M.A. (acad.), N. J. Sch., W. Trenton
*Bird, Mrs. Eleanor, B.A., (acad.), Tenn. Sch., Knoxville
†*Bird, Mrs. Martha, B.A. (acad.), Fla. Sch., St. Augustine
*Bird, Paul C., M.A. (Superv. Aud. Trg.), Fla. Sch., St. Augustine
†Birdsell, Mrs. Della, (voc.), Illinois Sch., Jacksonville, Ill.
Biro, Mrs. Evelyn, B.S., Marquette Sch., Chicago, Ill.
†*Bishop, June, B.S. (Prin's. Office, Libr.), Kansas State Sch., Olathe
†Bissell, Mrs. Leta, B.S., (acad.), Georgia Sch., Cave Spring
†Bjorlie, Henry O., M.A. (acad.), So. Dak. Sch., Sioux Falls
†*Black, Mrs. Anabel C. (voc.), Mississippi Sch., Jackson, Miss.
*Black, Mrs. Louise (acad.), Virginia Sch., Staunton, Va.
†Blackburn, Mrs. Earline, M.Ed. (acad.), Texas Sch., Austin, Texas
†Blackburn, Mrs. Nancy, B.A. (acad.), Virginia Sch., Staunton, Va.
†Blackburn, R., (acad.), Ontario Sch., Belleville, Ont.
†Blackburn, William, M.Ed. (acad.), Texas School, Austin, Texas
†Blackmar, Mrs. Patsy, B.S., (acad.), Mich. Sch., Flint

Blakemore, Mrs. Florence, (acad.), St. Jos. Inst., Univ. Cty., Mo.
†Blakemore, Mrs. Janice F., M.A., Day School, Columbus, Ohio
Blakeney, Virginia, B.S., (phys. ed.), S. Car. Sch., Spartanburg
Blanchard, Leverett (voc.), American School, West Hartford, Conn.
†Blanchard, M.S., B.A. (Prin.), Mackay Sch., Montreal, Que.
†Blanchard, Mrs. Phyllis (acad.), Mackay School, Montreal, Que.
†*Blea, William, M.A., (acad.), Calif. Sch., Riverside
Blevins, Mrs. Billy, B.S., (acad.), Clarke Sch., Northampton
†Blish, Mrs. Isabel S., M.A. (Superv.), N. J. Sch., West Trenton
†Blish, Stanford, M.A. (acad.), N. J. Sch., West Trenton
†Bloodgood, Mrs. Mae, B.A. (acad.), Secondary Classes, Los Angeles
†*Bloomer, Mrs. Helen, Day Sch., Schreveport, La.
†Bloxom, Mrs. Georgia, B.A. (acad.), Colo. Sch., Colorado Springs
*Blue, Mrs. Madeline (acad.), W. Va. Sch., Romney, West Virginia
†*Blum, Mrs. Mary, B.S. (acad.), S. C. School, Spartanburg
†Blumenfeld, Allan, A.B., Day Class, San Diego, Calif.
Blustein, Mrs. Bryna, (acad.), W. Pa. Sch., Pittsburgh
*Boatner, Edmund B., M.A., Litt.D. (Supt. Prin.), American School, West Hartford, Conn.
†*Boatwright, John T. B.A. (voc.), Illinois Sch., Jacksonville, Ill.
†Bohne, Mrs. Marguerite, Day School, Louisville, Kentucky
Boivin, Bro. Albert (tailoring), Inst. Catholique, Montreal, Que.
†Boles, Mrs. Owena B., M.A. (acad.), La. Negro Sch., Baton Rouge
Boley, Louis M., B.A. (acad.), W. Va. Sch., Romney
Boley, Mrs. Marjorie (acad.), West Va. Sch., Romney
Bollback, Elizabeth, M.A. (acad.), Lexington Sch., New York, N. Y.
†Bolle, Suzanne, M.A. (acad.), N. Y. Sch., White Plains
†Bolognone, John (voc.), Ohio School, Columbus
†*Bolton, Blanche L. (interm.), Ala. Sch., Talladega
Bonar, Mrs. Mabel (acad.), Iowa Sch., Council Bluffs
†Bonar, Mrs. Patricia, B.A., (phys. ed.), W. Va. Sch., Romney
†Bond, Mrs. Edna, M.Ed., Day Classes, Miami, Fla.
†Bonds, James D., B.S. (phys. ed.), Ill. Sch., Jacksonville
†Bonfillio, Santo, B.S. (phys. ed.), N. J. Sch., West Trenton
†Bonheyo, Richard, B.S., (acad.), Minn. Sch., Faribault
Bonnevier, Elaine, B.E., Elem. School, Chicago, Ill.
Boon, Phyllis Joy, B.A. (acad.), Jericho Hill Sch., Vancouver, B. C.
Boone, Percy B., B.S. (voc.), Va. St. Sch., Hampton
†Boos, Amelia, M.A. (acad.), Lutheran Sch., Mill Neck, N. Y.
*Borrell, Mrs. Cora N. (acad.), Western Penna. Sch., Pittsburgh
†*Bossarte, Alfred C., (voc.), Illinois Sch., Jacksonville, Ill.
†*Boston, Mrs. Inez H., B.A. (acad.), La. Sch. for Neg. Baton Rouge
†Bothwell, Hazel, M.S. (presch.), Illinois School, Jacksonville
*Bouchard, Mrs. Eunice W., B.A. (adv.), Am. Sch., West Hartford
*Bouchard, Joseph, B.S., (acad.), Am. Sch., W. Hartford, Conn.
Boucher, Bro. Edgar (acad.), Inst. des Sourdes-Muettes, Montreal
Boucher, Bro. Philippe (Social Serv.), Inst. Catholique, Montreal
Bourguignon, Bro. Leopold, M.A. (Dir.), Inst. Catholique, Montreal
Bovard, Wilber E. (voc.), Colo. Sch., Colorado Springs, Colo.
Bovee, Mrs. Emilie, (acad.), Pa. Sch., Philadelphia
†Bowen, Isabel (acad.), Jericho Hill Sch., Vancouver, B. C.
*Bowen, Mary N., B.S. (acad.), Minnesota School, Fairbault, Minn.
†Bower, Dolores, B.S. (acad.), Ohio Sch., Columbus
†Bowers, Joy (acad.), North Carolina Sch., Morganton, N. C.
Bowman, Carol E. (Prin.), Day Class, Stockton, California
Bowman, Fay, Jr. League Sch., Atlanta, Georgia
Bowman, Evelyn D., B.E., (acad.), Perry School, Chicago
†Bowman, Madge, M.S. (acad.), Tennessee School, Knoxville

†Bowyer, Emma Lucille, B.S. (homemkg.), Michigan School, Flint
Boxley, Mrs. Mildred P. (acad.), Virginia Sch., Staunton
†Boyce, Shirley (acad.), Ontario Sch., Belleville, Ont.
†Boyd, John, M.A. (Aud. adv.), Ontario School, Belleville, Ontario
†Boyer, A. Wendell, M.A. (voc.), Ohio School, Columbus, Ohio
†Boyer, Grace, M.A., Sonoma State Hosp., Eldridge, Calif.
Boyer, Mrs. Nyda, M.A., Columbus Hearing Soc., Ohio
†Boyes, Mrs. Florence, B.A. (acad.), Secondary Classes, Los Angeles
†Brace, Lillian, B.S. (acad.), Amer. Sch., West Hartford, Conn.
Bracewell, Mrs. Clyde, (Ed. Pub.), Texas Sch., Austin
†*Braddock, Mrs. Mary J., B.A. (jr. high.), Day Sch., Long Beach
Bradford, Mrs. Betty Ann, M.A. (acad.), Penna. Sch., Philadelphia
†Bradford, Mrs. Erelene, M.A. (acad.), La. Negro Sch., Baton Rouge
Bradford, Mrs. Jessie, B.S., Day Sch., Austin, Texas
*†Bradford, W. L., M.Ed. (Prin.), La. Sch. for Negroes, Baton Rouge
Bradley, Mrs. G., Day Sch., Montreal, Que.
†Bradley, Mrs. Elizabeth, M.A. (Superv.), Day Class, Ft. Worth, Tex.
Bradley, Troy P. (voc.), Arkansas School, Little Rock
†Brady, Jack W., B.S. (acad.), Western Penna. Sch., Pittsburgh
Brady, Mrs. Patricia, M.A. (acad.), Lexington Sch., New York City
†Brady, Mrs. Wilma S., (prim.), R. I. Sch., Providence, R. I.
*Bragg, Bernard, B.A. (interm.), California School, Berkeley
†Bragner, Mrs. Josephine, (acad.), Beverly Sch., Bev., Mass.
†Bragner, William, M.Ed., (acad.), Beverly Sch., Bev., Mass.
†*Braham, Mrs. Blanche (home man.), Mo. Sch., Fulton
Brandon, Wallace R., Ph.D. (acad.), Gallaudet College, D. C.
Brandt, Mrs. Barbara, B.S., (acad.), St. Mary's Sch., Buffalo
Brannen, Pauline (acad.), Sch. for the Deaf, Halifax, N. S.
†*Brasel, Melvin Harold, M.A. (Prin.), Ark. Sch., Little Rock
†Braselton, Mrs. Billye, B.A. (acad.), Arkansas Sch., Little Rock
Braucht, Patricia, B.A. (acad.), Univ. of Okla. Sch., Oklahoma City
Brault, Antoinette (sew.), St. Joseph's Sch., New York City
Braun, Mrs. Elizabeth, B.A. (acad.), Wes. Penn Sch., Pittsburgh, Pa.
†Braunstein, Barbara, B.A. (acad.), Jr. H. S. 47, New York City
†Braunwarth, Joyce, M.A. (acad.), Jr. High. Sch. 47, New York City
†Bray, Mrs. Elvira, B.S. (acad.), Georgia Sch., Cave Spring
Breen, Irene A., M.A. (Aphasic), Jr. H. S. 47, New York City
†*Breitwieser, J. V., M.A., Pacific State Colony, Pomona, Calif.
Brelje, Henry, B.S., (acad.), Wash. Sch., Vancouver
Brendle, Mrs. Josephine M. (acad.), No. Car. School, Morganton
†Brenfleck, Mrs. Cleta, B.A. (acad.), N. J. Sch., West Trenton
Brenneman, Carol, B.S., Gallaudet College, D.C.
Brenner, Henry, B.S. (acad.), No. Dakota Sch., Devils Lake
Brentlinger, Mrs. Dorothy, M.A. (Psych.), Texas Sch., Austin
Brenton, Robert, B.S. (acad.), Elim Christian Sch., Worth, Ill.
Breuer, Mrs. Edna, Sunshine Cott., San Antonio, Texas
†Brewer, Mrs. Mary, B.S., (voc.), La. Sch., Baton Rouge
†Brewer, Mrs. Mary V., M.A., M.E. (voc.), Ill. Sch., Jacksonville
†*Bridgetta, Sister M., S.C., M.E. (acad.), De Paul Inst., Pittsburgh
†*Bright, Mrs. Ann, A.B. (acad.), W. Va. Sch., Romney
†*Brightman, Mrs Stella C., M.S. (Superv.), N. M. Sch., Sante Fe
Brigid Mary, Sister, M.Ed., (acad.), St. Mary's Sch., Buffalo, N. Y.
†*Brill, Richard G., Ed.D. (Supt.), Calif. Sch., Riverside
†Brinkman, Mrs. Gretchen, B.S. (prim.), Florida Sch., St. Augustine
†Brinsmead, Mrs. E., (acad.), Alberta Sch., Edmonton
Britton, Dorothy, M.A. (sp. corr.), Central Inst., St. Louis, Mo.
†*Broadbent, Howard C., B.S. (acad.), Indiana Sch., Indianapolis

†*Broadbent, Mrs. Loyce, M.A. (acad.), Indiana Sch., Indianapolis
†*Broecker, Clarence, A.B. (voc.), N. J. Sch., W. Trenton
†Brogdon, Mrs. Matha Lou, B.A., Day School, Norfolk, Va.
Broker, Mrs. Agnes, M.S., Day School, Cincinnati, Ohio
†*Brooks, Amelia, B.S. (acad.), Michigan Sch., Flint, Mich.
†*Brooks, Charles L., (Prin., voc.), New York Sch., White Plains
†Brooks, Leonard, M.A., Evans School, Denver, Colorado
Brooks, Mrs. Margaret, B.A. (Dir.), J. Brooks Fdn., Chickasha, Okla.
†Broughton, Laurence A. (Prin.), Alberta School, Edmonton
†Brown, Arthur, M.A. (phys. ed.), Day School, Newark, N. J.
†Brown, Barbara, B.A., (acad.), N.J. Sch., West Trenton
†*Brown, Mrs. Bessie L., M.A. (acad.), S. C. Sch., Spartanburg
Brown, Mrs. Chloris, B.A., Day Classes, Ottawa, Ontario
†Brown, C. Rebecca, B.S. (acad.), Day Sch., Grand Rapids
†Brown, Eleanor, B.A. (acad.), Day Cl., Houston, Texas
Brown, Mrs. Elsa, B.S., A. G. Bell Sch., Chicago, Ill.
*Brown, Mrs. Erma D., B.S. (acad.), New York School, White Plains
Brown, Frances M. (acad.), Jericho Hill Sch., Vancouver, B. C.
*Brown, George K., B.A. (Guid. & Counsel), N. C. Sch., Morganton
†*Brown, Mrs. Irene D., (acad.), Ind. Sch., Indianapolis
†Brown, Katherine J. (ath.), Beverly School, Beverly, Mass.
†Brown, Luther, B.S. (voc.), Miss. Sch. for Neg., Jackson
Brown, Martha, B.A., Soc. for Cripp. Child, Dallas, Texas
Brown, Mary, (acad.), Virginia Sch., Staunton
Brown, McKay, (acad.), Virginia Sch., Staunton
†*Brown, Norman, M.S. (acad.), Indiana Sch., Indianapolis, Ind.
†*Brown, Mrs. Ola, B.S. (voc.), Indiana Sch., Indianapolis
†Brown, Mrs. Osie, M.S. (acad.), Calif. Sch., Riverside
†*Brown, Robert S., B.S., M.A., Litt.D. (Supt.), Miss. School, Jackson
†Brown, Mrs. Ruby, B.S., M.A. (prim.), A.G. Bell Sch., Cleveland, O.
Browning, Mrs. Anna, B.A. (Asst. Child Guide.), Tex. Sch., Austin
†Browning, Mrs. Ruth D., B.A., Day Sch., Louisville, Kentucky
†Bruce, Dorothea, B.A. (voc.), So. Carolina Sch., Spartanburg
Bruce, Mrs. Margaret D. (acad.), Kentucky Sch., Danville, Ky.
Bruce, Wallace T., B.A. (Tch. in chge.), Clarke Sch., Northampton
Brumfield, Peggy, B.A., Perkins Sch., Watertown, Mass.
†Bruner, Martha (intermed.), Alabama School, Talladega
†Brunjes, Adele, M.A. (acad.), Lutheran Sch., Mill Neck, N. Y.
†*Bruns, Margaret, M.A. (acad.), California School, Berkeley, Calif.
†*Bruns, W. F. (baking), Texas School, Austin, Texas
†Brusewitz, Mrs. Edith, Ph.D. (acad.), Day Sch., Green Bay, Wis.
Brutten, Milton, Ph.D., (Dir. Child St.), Pa. Sch., Philadelphia
*†Bryan, Lucile (voc.), Louisiana Sch., Baton Rouge
*Bryant, Mrs. Goldie, B.A. (acad.), S. C. School, Spartanburg, S. C.
†Bryant, H. (phys. ed.), Ontario Sch., Belleville, Ont.
Bryant, Nancy, B.A., Day Class, Seattle, Washington
†Buchanan, Mrs. Mildred, Day School, Canton, Ohio
†Buchanan, Sandra, B.A. (acad.), Sch. for the Deaf, Halifax, N. S.
*Buchanan, Susan (acad.), Clarke Sch., Northampton, Mass.
*Buck, Franklin A., M.A. (adv.), California School, Berkeley
†Buckhout, Mrs. Elizabeth (acad.), P. M. Hughes Sch., Syracuse, N.Y.
†Buckley, Helen, M.A. (acad.), Jr. H. S. 47, New York City
†Buckley, J. Alvard, Ph.T. (phy. ed.), R. I. Sch., Providence, R. I.
Buehler, Mrs. Marguerite (Nurs. Asst.), Am. Sch., W. Hartford, Conn.
†Buehner, Mrs. Pauline V., B.A. (acad.), Calif. Sch., Riverside
†Buff, Sarah Jane, B.S. (acad.), N. C. Sch., Morganton
Bullard, Virginia, M.A., Soc. for Cripp. Child., Dallas, Texas

Bullock, Clareen, B.S. (acad.), Day School, Detroit, Mich.
Bullock, Donald M., B.A. (voc.), W. Va. Sch., Romney
*Bumann, Edmund F., B.S. (voc.), Florida Sch., St. Augustine
†Bunting, Beverly, B.S., (acad.), Mich. Sch., Flint
Burch, Mary A. (acad.), Kentucky School, Danville
Burdett, Mrs. Afton (acad.), Utah School, Ogden
†*Burdett, Kenneth C., B.A. (acad. & voc.), Utah Sch., Ogden
*Burdette, Mrs. Fay (acad.), Kansas State School, Olathe, Kan.
†Burdick, Mrs. Eve., M.S., (sp. corr.), Mich. Sch., Flint
†Burdick, Mrs. Martha (acad.), Mystic Oral Sch., Mystic, Conn.
Burdorf, Mrs. Ann, B.A., Day Cl., Cincinnati, Ohio
Burke, Mrs. Beatrice, B.S., (acad.), Kendall Sch., D.C.
*†Burke, Harry, M.A. (acad.), Michigan School, Flint, Michigan
Burke, Rosemary, B.S. (Sup. Prin. Ns. & In.), W. Pa. Sch., Pittsburgh
Burks, Joe, B.A. (acad.), N. Mex. Sch., Sante Fe
*†Burnes, Byron B., M.A., Litt.D. (adv.), Calif. School, Berkeley
Burnes, Mrs. Caroline, M.A. (Librarian), Calif. School, Berkeley, Calif.
*†Burnet, Eugenia, M.Ed. (prim.), Fla. Sch., St. Augustine, Florida
†Burnett, Jane, (acad.), Georgia Sch., Cave Spring
Burnett, Mrs. Norma, (acad. ass't.), Utah Sch., Ogden
*†Burns, Daniel J., M.A., M.S. (Dir., Deaf-Blind), Perkins Sch., Mass.
*Burns, Mrs. Gladyce (voc.), N. D. School, Devils Lake, N. D.
†*Burns, Marguerite, M.A. (acad.), Gough Sch., San Francisco
†Burns, Mrs. Rosemary, M.A. (voc.), Ind. Sch., Indianapolis
Burns, Ruth, M.Ed. (acad.), St. Mary's School, Buffalo, N. Y.
†Burns, Willa, B.S., (acad.), La. Neg. Sch., Baton Rouge
†Burnside, Luella J., (senior), Ontario School, Belleville, Ontario
†Burrows, Mrs. Maxine, B.A. (elem.), Day Sch., Detroit, Mich.
*Burstein, Gerald, B.A. (adv.), Minn. Sch., Faribault, Minn.
*Bushey, Norma, B.A. (acad.), N. C. School, Morganton
Bushman, Raymond, (Res.), Central Inst., St. Louis, Mo.
Bushnaq, Suleiman Mustafa, B.A., Gallaudet College, Wash., D. C.
†Busse, Mrs. Eleanor, B.E., Day Class, Madison, Wisconsin
†Bussis, Harriet, B.S., Day Sch., Worth, Ill.
*†Butler, Gwendel D., M.Ed. (acad.), Texas Sch., Austin, Texas
†Butler, Mrs. Marguerite (acad.), Texas School, Austin
†Butler, Raymond, B.A. (Hd. Coach), Texas Sch., Austin, Texas
†Butman, Mrs. Gladys, (acad.), Beverly Sch., Bev., Mass.
†Byers, Mrs. Callie, (acad.), Ga. Neg. Sch., Cave Spring
†Byers, Lois, B.S., (acad.), Wyoming Sch., Casper
Byrtus, Al., M.E., (acad.), Am. Sch., W. Hartford, Conn.

†Cable, Stella, M.S., (psych.), Bennett Sch., Los Angeles
†Cade, Robert, M.A., (acad.), Martin Sch., Philadelphia
†Caffee, Mrs. Elnora, B.S. (voc.-acad.), Va. Sch., Hampton
Caicedo, Mrs. Dorothy, B.S.E. (Lib.), New York Sch., White Plains
†Caicedo, Rudolph, M.A. (Psych.), New York School, White Plains
†Caldwell, Mrs. Elizabeth, M.A., Day Class, Seattle, Washington
†*Caldwell, Golda, B.S. (prim., Superv. Tchr.), Texas School, Austin
†Caldwell, Lucy, M.A., (Prin.), Day Sch., Dayton, Ohio
†Caldwell, M. S., M.S. (voc.), Tex. Blind, Deaf, Orphan Sch., Austin
*Calhoun, Roy L. (voc.), Arkansas School, Little Rock, Ark.
†Callan, Mrs. Marie, B.S. (voc.), Agassiz School, Minneapolis, Minn.
†Callbeck, Mrs. Martha, B.S., Day Cl., Burlingame, Calif.
†Callery, Mrs. Dorothea, B.S. (phy. ed.), N. J. Sch., West Trenton
†Calton, James W., B.A., Sonoma State Hosp., Eldridge, Calif.

†Calvert, Mrs. Rae, B.S., (sp. corr.), Calif. Sch., Berkeley
*Camenisch, Emily (acad.), Central N. Y. Sch., Rome
Campbell, Mrs. Barbara, B.S., (voc.), W. Pa. Sch., Pittsburgh
†Campbell, Mrs. Bruce, M.A., Day Cl., Ida, Mich.
Campbell, Mrs. Frances M. (recreation), Ill. Sch., Jacksonville
Campbell, Mrs. Lois, B.A., U. of Okla. Sp. & Hear. Cl., Okla. City
*Campbell, Mrs. Margaret, A.A. (acad.), Ind. Sch., Indianapolis
†Campbell, Mrs. Mary (acad.), Calif. Sch., Berkeley
Campbell, Mrs. Ruby, B.A. (acad.), Day Cl., Houston, Texas
†Cannon, Mrs. Geraldine, M.A. (acad.), Day School, Jackson, Mich.
†Cannon, Mary E., M.A. (acad.), Neeskara-Binner Sch., Milwaukee
†*Cantrall, Mrs. Ruth A. (acad.), Kansas School, Olathe
†Capano, Richard, M.A. (Sp. & Hr., acad.), Central N. Y. Sch., Rome
†Capillo, Rhodora, B.A., Day Class, Norwalk, Calif.
*†Caple, John L., M.S.E. (Prin.), Ga. School, Cave Spring
†Capparell, Joan, M.A. (acad.), Jr. High Sch. 47, New York, N. Y.
†*Capper, Mrs. Sylvia, M.A., (acad.), Wash. Sch., Vancouver
†Capps, Elizabeth, B.A., (acad.), Ill. Sch., Jacksonville
Caputo, Joan, M.A., (acad.), P.S. 47, New York City
†Caradine, Donald, M.A. (acad.), Jr. H. S. 47, New York City
†Carano, Mrs. Catherine, B.S. (acad.), Day Classes, Dearborn, Mich.
Carben, Evelyn(prim.), W. Pa. Sch., Pittsburgh
Carbonne, Rita, (acad.), St. Mary's Sch., Buffalo, N.Y.
†Card, James William (acad.), Clarke Sch., Northampton, Mass.
†Card, Mrs. Shirley R. (acad.), Clarke Sch., Northampton, Mass.
†Cardinal, Mary Alawe, M.A., School of Speech Corr, Columbus, Ga.
†Carey, Mrs. Jean B., M.A., Day Class, Springfield, Mass.
†*Carino, Leticia, B.S., (acad.), N. Mex. Sch., Sante Fe
†Carl, Faith (sewing), California School, Berkeley, California
†*Carla, Sister M., C.S.J., B.A. (prim.), Boston Sch., Randolph, Mass.
Carlow, Mrs. Sara, Day School, Erie, Pennsylvania
†Carlson, Bettie Lee (acad.), So. Dak. Sch., Sioux Falls
†Carlson, David, B.A. (voc.), So. Dak. Sch., Sioux Falls
†Carlson, John, B.A. (voc.), Virginia Sch., Staunton, Va.
Carmel, Mrs. Paula, B.A., Day Class, Cincinnati, Ohio
†*Carmichael, Minnie M., M.S. (Supv. prim.), Tenn. Sch., Knoxville
†Carmody, Maude L. (acad.), Lowell Sch., Chicago, Ill.
†Carney, Mary A., M.A. (acad.), Jr. H. Sch. 47, N. Y. C.
Carpenter, Nora, B.S., (phys. ed.), California Sch., Berkeley
*Carr, Agnes, B.S., M.Ed. (prim.), Illinois Sch., Jacksonville
†Carr, Mrs. Charlotte (acad.), Horace Mann Sch., Roxbury, Mass.
†*Carr, Josephine, M.A. (Super. Sp. & Hear.), N. Y. Sch., White Plains
†*Carr, Mrs. Margaret T., M.S. (prim.), Tennessee Sch., Knoxville
†Carr, W. P. (voc.), Alberta School, Edmonton, Alta.
†Carrico, Pearly, B.A., Day Class, Porterville, Calif.
†Carrithers, Winifred, B.A. (prim., oral, typ.), Ore. Sch., Salem
†Carroll, Honora, B.S. (prim.), Gallaudet Sch., St. Louis, Mo.
Carroll, Linda J., M.A (voc.), New York Sch., White Plains
†Carson, Agnes, B.A., (acad.), Ill. Sch., Jacksonville
†Carson, Mary, M.A., (acad.), Ind. Sch., Indianapolis
†*Carter, Mark, B.A. (acad.), Wisconsin Sch., Delavan
Carter, Mrs. Nancy, B.S., Sunshine Cott., San Antonio, Tex.
Carter, Nancy, Day Sch., Zanesville, Ohio
*Carver, Mrs. Laone D. (prim.), Minn. Sch., Faribault, Minn.
†Carvour, Mrs. Catherine, B.S., Inst. Logpd., Wichita, Kan.
†Cary, Lee, M.A., Day School, Denver, Colo.
Casagrande, Silvio A. (man. trg.), Mystic Oral Sch., Mystic, Conn.
†*Casey, Katherine, B.S. (interm. Super. Tchr.), Ga. Sch., Cave Spring

†*Casey, Mrs. Polly N. (prim.), Ga. School, Cave Spring, Ga.
Casey, Bro. Robert, B.C. (acad.), Inst. Catholique, Montreal
Cash, Fred T. (shoe rep.), Va. St. Sch., Hampton
†Cash, Mrs. Thelma, B.A. (acad.), Kentucky Sch., Danville
†*Caskey, Bernadine, B.S. (acad.), Ind. Sch., Indianapolis
†*Caskey, Jacob, M.S. (Prin., Boys' Voc.), Ind. Sch., Indianapolis
†Cassidy, Mrs. Marie R., B.A. (acad.), Hyde Pk. Blvd. Sch., L. Angeles
Cassidy, Patricia, Stevenson Sch., Beaumont, Tex.
†Castle, Mrs. Elizabeth, B.S. (prim.), Minn. Sch., Faribault
Catlin, Hazel (Lib.), Minnesota School, Faribault
†Catlin, Mrs. Katherine, B.S. (prim.), Day School, Kansas City, Mo.
†Causby, Mrs. Anne C., B.A. (acad.), N. C. Sch., Morganton
†Causby, Ralph E., B.A. (acad.), N. C. Sch, Morganton
†Cavanaugh, Mrs. Theo S., Jefferson Sch., St. Paul, Minn.
Ceriotti, Mary Ann, B.S. (sp. corr.), Central Inst., St. Louis
†Chace, Dorothy, B.A., Day Class, La Mesa, California
*Chamberlain, Mrs. Lessie (acad., Dean), W. Pa. Sch., Pittsburgh
Chamberlain, Mrs. Naomi, M.A., (sp. spec.), St. Mary's, Buffalo
†Chambers, Mrs. Anna S., B.S. (voc. & acad.), Beverly Sch., Mass.
†Chambers, Frances (acad.), Day Class, Toronto, Ontario
†Chambers, Peggie, M.A., M.Ed. (acad.), Day Sch., Denver, Colo.
†Chapelle, Barbara (acad.), Ontario Sch., Belleville
†Chapelle, Mrs. M., Ontario School, Belleville, Ont., Can.
†Chapman, Mrs. Beatrice, B.S., (acad.), N.C. Sch., Morganton
†Chapman, Percy J. (acad.), Saskatchewan Sch., Saskatoon, Sask.
Chapman, Mrs. Ruth, Day Cl., St. Paul, Minnesota
Charan, Kirti K., M.S. (Lib.), Central Institute, St. Louis, Mo.
†Chard, E. John, B.A., B.Ed., Ontario Sch., Belleville, Ontario
†Charland, Francis, (voc.), R.I. Sch., Providence, R.I.
†Charland, Mrs. M. Dorothy, B.Ed., (rhythm), R. I. Sch., Providence
Charlebois, Bro. Leo (shops supt.), Inst. des Sourdes-Muettes, Can.
†Charlebois, Jeanne, B.S. (kdg.), Day Sch., Youngstown, Ohio
†*Charlotte Therese, Sister, M.A. (acad.), St. Rita Sch., Cincinnati
†*Charlton, Ella, B.E. (acad.), De Paul Inst., Pittsburgh
†Charlton, Mrs. Marjorie, B.S., Day Class, Lawndale, Calif.
Chartrand, Bro. Jean (voc.), Inst. Catholique, Montreal
Chatfield, Luana (acad.), Percy M. Hughes Sch., Syracuse, N. Y.
†Chavis, Mrs. Mildred, M.A. (acad.), N. C. Sch. for Negroes, Raleigh
†Cherry, Mrs. Emilie F. (voc.), Diamond Head Sch., Hawaii
Chew, Mrs. Nelle M. (acad.), Iowa School, Council Bluffs
Chichester, Cornelia, B.S., A. G. Bell Sch., Cleveland, Ohio
†Chism, Mrs. Terry J., M.A. (acad.), Day Classes, Lawndale, Calif.
†Chouinard, Mrs. E., (acad.), Saskatchewan Sch., Saskatoon
*Christian, Harvey T. (Cons, H. S.), Neb. Sch., Omaha
†*Christian, Susan, M.S. (Super. Tch. interm.), Ind. Sch., Indianapolis
†Christiansen, Grace, B.A. (prim.), Day Sch., Stevens Point, Wisc.
†Christianson, Mrs. Mary Ann, B.S., Day School, Wausau, Wisc.
†Christie, Dora (voc.), Mackey School, Montreal, Que.
Christopher, Sister M., B.S. (Supt.), St. Mary's Sch., Buffalo, N. Y.
†Christopulos, Tony, M.S., (acad.), Utah Sch., Ogden
†Chubb, Mrs. Louise, B.S. (acad.), Ga. Sch., Cave Spring
†Chunn, Mrs. Effie, M.S., (voc.), Day Sch., Austin, Tex.
†Church, Mrs. Sarah (prim.), Oral Day School, Youngstown, Ohio
Chwalow, Mrs. Esther, B.S., Friends Sch., Philadelphia
†Claire-Aline, Sister, B.A., Inst. des Sourdes-Muettes, Montreal
Clapp, Mrs. Dorothy, M.A. (acad.), Iowa Sch., Council Bluffs
Clapp, Mrs. JoAnne, B.A., Sunshine Cott., San Antonio, Tex.

†Clare, Arthur J. (acad.), Ontario School, Belleville, Ont.
*Clark, Alice E. (acad.), Penn. School, Mt. Airy, Philadelphia
†Clark, Alice E., B.S. (interm.), Day Sch., Louisville, Ky.
Clark, Charles A. (voc.), La. Sch. for Negroes, Baton Rouge
†Clark, Clarence E. (baking), Alabama School, Talladega, Ala.
†Clark, Eugene F. (auto mech.), Texas Sch., Austin, Texas
Clark, Felton G., Ph.D., L.L.D. (Supt.), La. Sch. for Negroes, Baton Rouge
Clark, Mrs. Gertrude, (sewing), Austine School, Brattleboro, Vt.
†Clark, Johanne, B.S. (acad.), Day School, Detroit, Michigan
†Clark, Mrs. Mary E., B.A., Hyde Park Sch., Los Angeles
†Clark, Mrs. Seleana, B.S. (acad.), Miss. School for Negroes, Jackson
Clark, Tom, B.S. (acad.), Oregon School, Salem
†*Clark, Wayne, M.S. (acad.), Ill. Sch., Jacksonville
*Clarke, Gordon W., B.A. (adv.), American Sch., W. Hartford, Conn.
†Clarke, Mrs. Margaret, M.A. (acad.), Dallas Pilot Inst., Dallas, Texas
Clarke, Mrs. Ruth F., B.S. (sewing), American Sch., W. Hartford
*Clatterbuck, Mrs. Margaret (presch.), Oregon Sch., Salem
*Clatterbuck, Mervin B., B.S. (Supt.), Oregon State Sch., Salem
*†Claude, Sis. Mary, O.S.F., Ph.B. (prim.), St. John's Sch., Milwaukee
*Clayton, F. Arthur (printing), Nebraska School, Omaha, Nebraska
Cleary, Florence C., M.A., Cleary Cent., Lake Ronkonkoma, N. Y.
Cleary, Genevieve C. (acad.), Cleary Sch., Lake Ronkonkoma, N. Y.
†Cleary, Hugh, Cert. A.R.C. (health), De Paul Inst., Pittsburgh
Cleary, Irene E., M.A. (guid.), Cleary Ctr., Lake Ronkonkoma, N. Y.
Cleary, Rosemary (Prin.), Cleary Sch., Lake Ronkonkoma, N.Y.
†Clement, Mrs. Gertrude, M.A. (elem.), Day Sch., Detroit, Mich.
†Clements, Mrs. A. W. (acad.), Ala. Sch., Talladega
†Clements, Edward E., B.A. (acad.), Ill. Sch., Jacksonville
†Clements, Julianne W., B. A. (phys. ed.), Ill. Sch., Jacksonville
†*Clements, Ruth E., M.A. (acad.), Calif. Sch., Riverside
Clemons, Charles, B.A. (woodwork), St. Mary's Sch., Buffalo, N. Y.
Clench, Mrs. Odette, B.S., (acad.), W. Pa. Sch., Pittsburgh
*†Cleveland, Mrs. Dorothy (prim.), Alabama Sch., Talladega, Ala.
†Cleveland, Vincent, B.S. (phys. ed.), S. C. Sch., Spartanburg
†Clifford, Georgianna, M.A. (Aphasic), Jr. H. S. 47, New York, N. Y.
†Clinard, Mrs. Wilmoth D., B.S., Day School, Macon, Georgia
†*Clingenpeel, Robert G., M.A. (acad.), New Mexico Sch., Sante Fe
Clotilde-Marie, Sr., (acad.), In. Sourdes-Muettes, Montreal
†*Cloud, Daniel T., M.A., LL.D., L.H.D. (Supt.), N. Y. Sch., White Plains
†Clugston, Leah, B.S. (acad.), Day School, Detroit, Mich.
†*Coats, George Dewey, (voc. Prin.), Missouri Sch., Fulton, Mo.
†*Cobb, Regina, B.A. (acad.), Tennessee Sch., Knoxville
*Cochran, Mrs. Blanche M. (acad.), Mystic Oral Sch., Mystic, Conn.
Cochran, Ione, B.A., Day Classes, Porterville, Calif.
Cochran, Ione, B.A., Day School, Visalia, California
*Coffman, Opal T. (advanced), Minnesota School, Faribault
Coffee, Starla, B.S., Tracy Cl., Los Angeles, Calif.
†*Cohen, Abram. (voc.), Rhode Island Sch., Providence
Colborn, Mrs. Nancy, B.S. (phys. ed.), Gallaudet College, D. C.
†Colburn, Mrs. Evelyn (acad.), Ala. Sch. for Negroes, Talladega
†Colburn, M. O. (phys. ed.), Ala. Sch., Talladega, Ala.
†Coleman, John B., A.B., Day Class, Evansville, Ind.
Coleman, Mrs. Mary, B.A. (kdg.), Dallas Pilot Inst., Texas
†Coleman, Margaret, M.A., Day Cl., Fremont, Ohio
*Coleman, Mrs. Mary M. (prim.), Rochester Sch., Rochester, N. Y.

*Coleman, Sara Lee, B.A. (acad.), Ky. Sch., Danville
†Colepaugh, Gertrude C., M.A. (Hr. Aid. Cl.), Jr. H. S. 47, N. Y. City
Coley, Ann, B.A., Day Cl., Oklahoma City, Okla.
*Coll, Mrs. Mary Belle, B.A. (acad., phys. ed.), Kans. Sch., Olathe
Collette, Bro. Adolphe (oral), Inst. Catholique, Montreal, Que.
†*Colley, Mrs. Flossie, B.A. (lower sch.), Oklahoma Sch., Sulphur
Collins, Janet F. (Dancing), St. Joseph Sch., New York City
Collins, Sally, B.A., Handley Sch., Saginaw, Mich.
Colo, Ann M., B.S. (voc.), Am. Sch., W. Hartford, Conn.
Colson, Alex., B.S., (acad.), Calif. Sch., Riverside
Combs, Barbara, (acad.), W. Va. Sch., Romney
*Comeaux, Mrs. Virginia (prim.), Louisiana Sch., Baton Rouge
†Condon, Mrs. Helene, M.A. (Fine Arts), N. J. Sch., West Trenton
†*Connolly, Eileen E., M.A. (Vice Prin.), H. Mann Sch., Boston
†Connolly, Mrs. Elizabeth (acad.), Beverly Sch., Beverly, Mass.
†Connor, Leo, Ed.Dd. (asst. Supt.), Lexington School, New York City
*Connors, Theresa, B.A. (voc.), Minnesota School, Faribault
†Conover, Mrs. Elizabeth, B.S., Day Sch., Columbus, Ohio
*†Conrad, Mary P., M.A. (acad.), La. School, Baton Rouge
*Conrad, Sister M., M.Ed. (elem.), St. Mary's Sch., Buffalo
*Conway, Mrs. Zita R. (clothing), W. Pa. Sch., Edgewood, Pitts.
Cook, Deborah, B.S., Kendall Sch., D.C.
†*Cook, Mrs. Lenore (intermed.), Virginia School, Staunton, Va.
†Cooke, Mrs. Gwen (Superv.), Saskatchewan Sch., Saskatoon
†Cooke, J. M., (acad.), Alberta Sch., Edmonton
†Cooke, Peggy, B.S., (acad.), Nebraska Sch., Omaha
†Cooke, Mrs. Sheena (acad.), Day Class, Toronto, Ontario
†Coombs, William D. (Vice-Prin.), Alberta School, Edmonton
Cooper, Lowell (voc.), Florida School, St. Augustine, Fla.
Cooper, Mrs. Miriam, (acad. ass't.), Utah Sch., Oregon
*Cooper, Mrs. Ruth (acad.), Arkansas Sch., Little Rock
Cooper, Ruth L. (voc.), No. Carolina, Morganton
Copeland, Etta, B.S. (phy. ed.), Iowa Sch., Council Bluffs
†Copeland, Lillian, B.S., (acad.), Mich. Sch., Flint
†Copeland, Mrs. Medary, B.S., Hrg. Soc., Minneapolis, Minn.
*Copenhaver, Mrs. Evelyn H. (acad.), N. C. Sch., Morganton
*Copperud, Mrs. Damaris, M.A. (acad.), Calif. Sch., Berkeley
†Corby, Patricia, B.S., Day Cl., Decatur, Ill.
†Cordano, Waldo T., B.A. (voc.), Wisc. School, Delavan
†Coretti, Marie, B.S. (acad.), West Va. Sch., Romney
†Corey, Mrs. Suzanne, B.A., Day Sch., Jacksonville, Ill.
†Corfield, Mrs. Barbara, B.A. (voc.), Calif. Sch., Berkeley
†*Coriale, Rose L., M.S. (voc.), Indiana Sch., Indianapolis, Indiana
*Cornell, Louise, (acad.), Day Sch., Newark, N.J.
†Cornwall, Helen, (acad.), Rochester Sch., Rochester, N.Y.
†Correa, Esperanza, B.S. (acad.), New Mexico School, Sante Fe
†Corrigan, Mrs. Martha H., B.A. (acad.), Jr. H. S. 47, New York City
*†Corrington, Mrs. Lucille (acad.), Illinois Sch., Jacksonville
†Corrigton, Marguerite A., (voc.), Ill. Sch., Jacksonville
Corte, Angelo, M.F.A., Gallaudet College, D.C.
Cory, Mrs. Patricia, M.L.S. (Libr. vis. aids.), Lexington Sch., N. Y. C.
*Cory, W. B. A. (acad.), Jericho Hill Sch., Vancouver, B. C.
†Cosgriff, Ruth H., B.A. (Prin.), Day Sch., Wausau, Wisc.
†Costello, Mrs. Patrice, M.A., Prof. Dip. (Prin.), Crot. Mt. Sch., N. H.
Coulomb, Mrs. Beatrice, B.A., Day Cl., Springfield, Mass.
Coulter, Charles, M.A., (Supt.), Handley Sch., Saginaw, Mich.
Countryman, Wanda, B.A., (acad.), Calif. Sch., Berkeley

*Courrege, Armand S., Ph.B. (print.), La. Sch., Baton Rouge, La.
*Courrege, Mrs. Sidney, (acad.), La. Sch., Baton Rouge
†Courtright, Mrs. Mary Jo, B.S. (acad.), Day Sch, Ferndale, Mich.
†Covell, Mrs. Mary, M.A. (acad.), Lexington Sch., New York
†Cowan, Mrs. Inez, B.A. (acad.), Tennessee School, Knoxville
†Cowger, Marguerite, M.S.W. (Soc. Worker), Colo. Sch., Colo. Spgs.
*Cox, Mrs. Edna K (acad.), Arkansas School, Little Rock, Ark.
†Cox, Mrs. Frances F., M.S., Lore School, Wilmington, Del.
†Cox, J., (acad.), Ontario Sch., Belleville, Ont.
Cox, Jerome R., ScD. (Research), Central Inst., St. Louis, Mo.
Cox, John T. (voc.), Florida School, St. Augustine, Fla.
†Coy, Mrs. Margaret P., (art), Rhode Island Sch., Providence, R. I.
Coyer, Mrs. Violet, B.A., Day Sch., Chickasha, Okla.
†Coyle, Mrs. Annamary, B.A. (acad.), Jr. H. S. 47, New York City
†Crabtree, D.A., (acad.), Ontario Sch., Belleville, Ont.
Craft, Alice M. (crafts), Pennsylvania Sch., Mt. Airy
*Craig, Sam B., M.A., Litt.D. (Supt.), W. Pa. Sch., Edgewood, Pittsburgh
†*Craig, Mrs. Sunshine (prim.), Texas Sch., Austin, Texas
Craig, William N., B.A., (acad.), Kendall Sch., D.C.
Crammatte, Alan B., M.A., Gallaudet College, D. C.
†Crandell, Mrs. Marian P., B.A. (acad.), Junior H. S. 47, N. Y. C.
†Crane, Norman W., M.A. (audio.), Lexington Sch., N. Y.
†*Cranwill, Shirley, M.A. (acad.), New Jersey Sch., W. Trenton
Crathern, Helen G., M.A. (Dir.), Crotched Mt. Sch., Greenfield, N. H.
Craven, Mrs. Esther, (acad.), Pa. Sch., Philadelphia
*†Cravens, Mrs. Thelma H., B.A. (acad.), Oklahoma Sch., Sulphur
†Crawford, Marcia, B.A. (acad.), Day Cl., Houston, Texas
†*Creath, Jeanette, B.A. (acad.), Day Cl., Houston, Texas
Creech, William F., B.A., (phys. ed.), S. C. Sch., Spartanburg
†Creedon, Mrs. Mabel C., M.A. (acad.), Diamond Hd. Sch., T. H.
†Crehan, Mary, M.Ed. (phy. ed.), Horace Mann Sch., Roxbury, Mass.
†Crerar, Mrs. Dora (acad.), Day Classes, Toronto, Ontario
†Cress, Milford W., M.A. (audio. vis. ed.), Ill. Sch., Jacksonville, Ill.
Crete, Brother Florian (acad.), Inst. Catholique, Montreal
Crete, Bro. Paul (Soc. Serv.), Inst. des Sourdes-Muettes, Montreal
*Crews, Mrs. Maud M. (prim.), La. Sch., Baton Rouge, La.
Crichlow, Hazel (phys. ed.), Florida Sch., St. Augustine
†Crider, Woddie, (voc.), Ga. Sch., Cave Spring
†Crippin, Mrs. Madelyn, M.A., Day Cl., Pasadena, Calif.
†Criscillis, Mossie, B.S. (acad.), Fla. Sch., St. Augustine
†Criss, Mary Louise, B.S. (acad.), Arizona Sch., Tucson
Crocker, Mrs. Nell H., B.A. (acad.), S. C. Sch., Spartanburg
Crockett, Frances Claire (prim.), Texas School, Austin, Texas
Crockett, M. H., B.S., M.A. (Prin.), N. C. Sch. for Negro, Raleigh
Croneberg, Carl Gustaf, B.A., Gallaudet College, Washington, D. C.
†Cronenwett, Sandra, B.S. (acad.), Day Sch., Dayton, Ohio
Crookshank, Mrs. Joyce, B.S., Elim Christian Sch., Worth, Ill.
Crosby, Carol, B.S., (acad.), Ind. Sch., Indianapolis
†*Crosby, Mrs. Laura L., B.S.E. (acad.), Wisconsin Sch., Delavan
†*Crosby, Mrs. Lilly R. (dom. arts), Virginia Sch., Staunton, Va.
†Crossett, Mrs. Sue O. (interm.), Rochester Sch., Rochester, N.Y.
†Crossman, Agnes, M.A. (acad.), California Sch., Berkeley
Crouter, Alan Y. (Supt.), Mystic Oral School, Mystic, Conn.
Crouter, Mrs. Alan Y. (Prin.), Mystic Oral School, Mystic, Conn.
†Crouter, Florence, (acad.), R.I. Sch., Providence, R.I.
†Crouter, John Yale, M.Ed. (Prin.), R.I. Sch., Providence, R.I.
*Crow, Arthur D. (voc.), Arkansas Sch., Little Rock, Ark.
†Crow, Mrs. Mary Hobson, Ed.D. (Supv.), Day Class, Glendale, Calif.
Crowder, Mrs. Jane, A.B. (acad.), S. Car. Sch., Spartanburg

Crowe, Bettye, B.A. (acad.), Arkansas Sch., Little Rock
†Crowley, Mrs. Joseph (acad.), Austine Sch., Brattleboro, Vt.
†Crowner, Beulah, M.A. (Coord. Sp. Ed.), Norwalk, California
†Crump, Robert, B.S. (acad.), Agassiz Sch., Minneapolis, Minn.
*Crutchfield, Mrs. Bashie (acad.), N. C. Sch., Morganton
Crutchfield, Paul B. (voc.), N. C. School, Morganton, N. C.
†*Cubley, Mrs. Charlotte H. (interm.), Florida Sch., St. Augustine
†Cuddy, Catherine, M.Ed., (acad.), Mann Sch., Roxbury, Mass.
†Cuddy, Mrs. Edith G., M.A. (soc. serv.), St. Jos. Sch., N. Y. C.
Culbertson, George, B.S., (phys. ed.), Colo. Sch., Colorado Springs
†Culbreath, Mrs. Cleo, B.B., M.E. (prim.), Texas Sch., Austin
Cullen, Mrs. Vera M., Ph.B., Elem. Sch., Chicago, Ill.
Culton, Paul M., B.A. (acad.), Iowa School, Council Bluffs
†Cunius, Mrs. Leah, B.A. (acad.), Secondary Classes, Los Angeles
*Cunningham, Mrs. Dorine (acad.), Dallas Pilot Inst., Dallas, Texas
*†Cunningham, Mrs. Emma, B.A. (acad.), Colo. Sch., Colo. Springs
Cunningham, Mrs. Ruth, B.S., (acad.), Day Sch., Detroit, Mich.
Curchin, Ames, B.A. (interm. & phy. ed.), Rochester Sch., Rochester
†Curdie, Jean (interm.), A. G. Bell School, Chicago, Ill.
†Curren, Mrs. Marguerite, M.A., Jr. H. S. 47, New York City
†Currie, Mrs. Aileen (acad.), Alberta Sch., Edmonton, Alta.
†Currie, Frank H. (acad.), Alberta Sch., Edmonton
†Curry, Carol, B.S., (acad.), Mich. Sch., Flint
†Curry, Mrs. Irma (acad.), Wisconsin School, Delavan
Curry, Mrs. Ruth, B.A. (acad.), Western Pa. Sch., Pittsburgh
*Curtis, Gary, B.A., (acad.), Am. Sch., W. Hartford, Conn.
†*Curtis, Helen, M.S. (acad.), Michigan Sch., Flint, Michigan
†*Curtiss, Marie (prim.), La. Sch., Baton Rouge, La.
Cushing, Richard J. Cardinal, D.D., LL.D. (Supt.), Boston School
Cutler, Ann, B.A., (CRMD), P.S. 47, New York City
†Cutler, Mrs. Goldie (nursery), Friends of Deaf Sch., Philadelphia
*Czernicki, Edward, B.S. (voc.), Montana Sch., Great Falls
Czyz, Jeannette, B.A., Corkery Sch., Chicago, Ill.

†Dacey, Edward L., Jr., M.A. (adv.), Day Sch., Newark, N. J.
Dagan, Marie E., B.E. (Hd. Teach.), Perry School, Chicago
†*Dahl, Erna, B.A., Day Cl., Hermosa Beach, Calif.
Dahlquist, Mrs. Doris, (acad.), Wash. Sch., Vancouver
Dalton, Mrs. Rose, M.S., (acad.), St. Jos. Inst., Univ. City, Mo.
†Daly, Jean H., B.A. (acad.), St. Joseph Sch., New York City
†Daly, Katherine B., B.A. (voc.), Ont. Sch., Belleville, Ont.
†Dance, Mrs. Helen, B.S. (acad.), Tenn. Sch., Knoxville
†Dancy, Mrs. Bessie B., B.S., W. & E. Martin Sch., Philadelphia
†Dancy, Mary Jean, M.S., Franklin Jr. H. S., Long Beach, Calif.
†Daneri, Mary C., B.A., Day School, Oakland, Calif.
Daniels, Mrs. Jane, M.S., Central Inst., St. Louis, Mo.
†*Daniels, Margaret E., A.A. (acad.), Kendall Sch., Wash., D. C.
†*Danner, Mrs. Irene, B.S. (acad.), Okla. School, Sulphur
Daoust, Bro. Marcel (acad.), Inst. Catholique, Montreal
Darling, Mrs. Dorothy (dancing), Beverly School, Beverly, Mass.
†Darsie, Gwen, B.S. (acad.), Day Classes, East Cleveland, Ohio
†Dattilo, Mrs. Mildred J., B.S. (voc.), N. J. Sch., West Trenton
†*Daugherty, Barbara, B.A. (acad.), Day School, Louisville, Ky.
Davenport, Freda L., B.A. (acad.), Jr. H. S. 47, New York City
Davenport, Mrs. Virginia, B.S. (Superv.), Clarke Sch., Northampton
†*David Mary, Sister, S.C., M.A. (acad.), De Paul Inst., Pittsburgh
†Davidge, Mrs. G. E., Day Sch., Toronto, Ontario
*Davidowitz, David A., B.A. (acad.), N. Y. Sch., White Plains
†Davidson, Mrs. A. (acad.), Ontario School, Belleville

†*Davies, George H., B.S. (voc.), Oklahoma Sch., Sulphur
†Davies, I. Margaret (Superv. Tch.), Alberta School, Edmonton
Davies, Nell Weaver, B.A., Gallaudet College, Washington, D. C.
†Davies, Mrs. Rachel, Ed.D., (Dir.), Kent St. Univ., Kent, Ohio
*Davila, Robert, B.A. (acad.), N. Y. School, White Plains
†Davis, Ann, B.E. (acad.), De Paul Inst., Pittsburgh
†Davis, Anne N., B.S. (acad.), Virginia Sch., Staunton
*Davis, Cecil B., B.A. (voc.), Mississippi Sch., Jackson, Miss.
†Davis, Clarence, B.S. (acad., phys. ed., Coach), Mo. Sch., Fulton
†*Davis, Eldon (voc.), Oklahoma School, Sulphur
Davis, Mrs Fannie Belle (acad.), Arkansas Sch., Little Rock
†*Davis, Fern K., M.A. (acad.), Iowa Sch., Council Bluffs
†*Davis, Mrs. Frances E. (Bldg. Prin.), N. C. Sch., Morganton
†Davis, Mrs. Gladys, M.A. (acad.), Day Sch., Warren, Ohio
Davis, Hallowell, M.D., Sc.D. (Dir. Research), Central Inst., St. Louis
†Davis, Mrs. Jean (acad. & aud. tr.), Missouri Sch., Fulton
Davis, Mrs. Lois, B.A. (recreation), Miss. Sch., Jackson, Mississippi
†Davis, Mrs. Marilyn, B.S. (acad.), Arkansas Sch., Little Rock
†*Davis, Martha (Superv.), Alabama Sch., Talladega, Ala.
†Davis, R. D., B.S. (voc.), Tex. Blind, Deaf, Orphan Sch., Austin
†*Davis, Richard O., M.A. (Prin., adv.), Mo. Sch., Fulton, Mo.
†Davis, Robinson (paint), Mo. Sch., Fulton, Mo.
†Davis, Mrs. Serena F., M.S. (Prin.), W & E Martin Sch., Phila., Pa.
†Davis, Mrs. Thelma, M.Ed., Day School, Mansfield, Ohio
Davitt, Francis, M.A., Vocational High School, Chicago, Ill.
Dawson, Marjorie B., B.S. (acad.), Calif. School, Riverside
†*Day, Mrs. Catherine T., B.S. (interm.), Tennessee Sch., Knoxville
†Day, Elizabeth Ann (primary), Minn. School, Faribault, Minn.
Dean, Mrs. Elfrieda (acad.), Day School, Detroit, Michigan
†*Dean, Mrs. Grady, B.A. (interm.), Miss. Sch., Jackson, Mississippi
†Dean, Mrs. Paula, B.A., (acad.), Texas Sch., Austin
*DeArman, Louise (prim.), Arkansas School, Little Rock
*DeArman, Mildred (prim.), Arkansas School, Little Rock
†Deaver, Mrs. Dorothy, B.S., (acad.), Ind. Sch., Indianapolis
DeBofsky, Elise, B.S., Marquette Sch., Chicago, Ill.
†Decherd, Mrs. Helen S., M.A. (acad.), Texas Sch., Austin
†*Declan, Sr. M., C.S.J., B.S.E. (acad.), Boston Sch., Randolph, Mass.
*Dedrick, Mrs. Ruth V., M.A. (acad.), Am. Sch., W. Hartford
Deems, Mrs. Eva (acad.), Kentucky Sch., Danville
*Deer, Mrs. Esther (voc.), Washington Sch., Vancouver
†Deeter, Elsie, B.S., Day Cl., Costa Mesa, Calif.
†De Freitas, Barbara A., B.A. (acad.), Ill. Sch., Jacksonville
Degarris, Bro. Andre, B.S. (acad.), Inst. Catholique, Montreal
†*De Haven, Mrs. Mabel, M.A. (prim.), Kansas Sch., Olathe
Deitch, Mrs. Edith, B.A., (acad.), Day Sch., Detroit, Mich.
Delahunty, Kathleen, B.A. (deaf-blind), N.Y. Inst. for Ed. of Blind
Deland, Bro. Cyrille (bursar), Inst. Catholique, Montreal
DeLaney, John, M.Ed. (H. S.), St. Mary's School, Buffalo, N. Y.
Delaney, John T., M.A., Gallaudet College, D.C.
Delano, Sally, M.A. (art), Austine School, Brattleboro, Vt.
DeLarge, Marie, (acad.), Halifax Sch., Nova Scotia
†Delavan, David, M.A., Day Sch., Madison, Wisconsin
†Del Chiaro, Norma, B.A., Day Sch., Watsonville, Calif.
†*Delgado, Gilbert L., M.S. (Super., acad.), California Sch., Berkeley
†*De Long, Mrs. Doris, M.A. (acad.), California Sch., Riverside
*DeLozier, Alberta, B.A. (prim.), Tennessee Sch., Knoxville
†*DeLuca, Mrs. Marianne, B.S. (acad.), Calif. Sch., Berkeley
†DeMarais, Mrs. Alyss H., B.A. (adv.), Elem. Sch., Chicago

†Demeza, J. G., B.A., B.Paed (Supt.), Ont. Sch., Belleville
†Dempsey, Mrs. Katie (voc.), Ala. Sch. for Negro, Talladega
*Denis, Taras B., B.A. (acad.), New York School, White Plains
†Denlinger, Esther B., B.S., Kennedy School, Dayton, Ohio
Denney, Mrs. March (sew), Montana Sch., Great Falls
†Dennis, D., (acad.), Ontario Sch., Belleville, Ont.
†Dennis, Mary Ann (acad.), Ohio School, Columbus, Ohio
†Dennis, Mrs. Roberta, B.S. (acad.), Gallaudet Sch., St. Louis, Mo.
†Denno, Bruce, M.S. (acad.), Mich. Sch., Flint, Mich.
†DeRose, Mrs. Kathryn, B.S., Day Sch., Memphis, Tenn.
Deslauriers, Bro. Jacques, B.S. (oral), Inst. Catholique, Montreal
Deslongchamps, Bro. Jacques, B.S., Inst. Sourdes-Muettes, Can.
†*DeSmet, Mrs. Elizabeth, B.S. (voc.), N. J. Sch., West Trenton
Desrosier, Thomas, B.A. (voc.), American Sch., West Hartford, Conn.
Detchemendy, Jules (research), Central Institute, St. Louis, Mo.
Detmold, George, Ph.D. (Dean), Gallaudet College, Wash., D. C.
†*Detweiler, Mrs. Adabelle, A.A. (acad.), Iowa Sch., Council Bluffs
Devan, Mary A., B.A. (acad.), Clarke School, Northampton, Mass.
†Deveney, Mary F., M.A. (acad.), Mann School, Roxbury, Mass.
†Dever, Mrs. Jane (acad.), Ala. School, Talladega
†*De Vinney, Charles F., B.S.C. (Superv.), Wash. Sch., Vancouver
†Devlin, Mrs. Mary, B.S. (acad.), New Jersey Sch., West Trenton
†De Vore, Mary M., B.A. (acad.), Illinois Sch., Jacksonville
†DeWeerd, Mary Jane, M.A. (acad.), Lexington Sch., New York City
*deWitt, Mrs. Jessie R., B.A. (intermed.), Rochester Sch., Roch., N. Y.
Dewey, Mrs. Eleanor (nursery), American Sch., West Hartford, Conn.
†Dey, James, M.A. (Dean of Boys, Coach), N. J. Sch., West Trenton
†Dial, Helen, M.A. (adv.), Illinois Sch., Jacksonville, Ill.
†Diamond, Rudolph, M.A., Day Cl., Los Angeles, Calif.
Diamond, Sidney, M.D., (Res.), Central Inst., St. Louis, Mo.
†Dibbern, Mrs. Jessie, B.A. (acad.), Oral School, Davenport, Iowa
Dibos, Lucille (acad.), St. Joseph's Sch., New York City
†*DiCarlo, Louis M., Ed.D. (Exec. Dir.), Syracuse University, N. Y.
Dick, Luther, M.A., Hr. & Sp. Ctr., Seattle, Wash.
*Dickens, Mrs. Hattie M., B.A. (acad.), N. C. Sch., Morganton
*Dickens, Martha, A.A. (acad.), Ind. Sch., Indianapolis
Dickerson, Mrs. Joan, B.A., Day Sch., Spokane, Wash.
Dickerson, Mrs. Lottie W., M.A. (voc.), N. C. Sch. for Negroes
†Dickerson, Mrs. Vassar, M.A. (acad. & voc.), Fla. Sch., St. Augustine
†Dickey, Mrs. Dorothy B., Douglas Sch., St. Paul, Minn.
†Dickey, Stanley, M.A., Day Class, Seattle, Washington
†Dickmann, Mrs. Eileen, M.A. (jr. high), Junior H.S. 47, N.Y.C.
Dickson, Wesley, B.S. (voc.), W Pa. School, Pittsburgh
Dierks, Harriet, M.A., Sp. & Hr. Ctr., Memphis, Tenn.
†*Dietrich, Rose I., M.A. (asst. prin.), Mich. Sch., Flint
†Dilettoso, James J., B.A. (phys. ed.), Virginia Sch., Staunton
†Dillard, Connor (voc.), Ga. Sch., Cave Spring
Dilling, George (auto mech.), Pa. School, Mt. Airy, Philadelphia, Pa.
†*Dillon, Mrs. Florence, B.S. (acad.), New Mex. Sch., Santa Fe
†*Dillon, Thomas, M.A. (Prin.), New Mexico Sch., Santa Fe, N. M.
†Dilworth, Exzetta, B.A., Day Cl., Shreveport, La.
†Di Mascio, Ilda, M.Ed. (Head Tch.), Nursery School, Quincy, Mass.
†Dionysius, Sister M., C.S.J., M.Ed. (acad.), Boston Sch., Randolph
Diot, Mrs. Virginia, B.S., (voc.), Wash. Sch., Vancouver
Dobson, Chester C., B.S. (voc.), Kendall School, & Gallaudet College
†*Dobson, Mary, B.A. (acad.), Iowa Sch., Council Bluffs, Iowa
*Doctor, Powrie Vaux, Ph.D., Gallaudet College, Washington, D. C.

†Dodge, Mrs. Nina W. (interm.), Alabama Sch., Talladega, Ala.
Doehring, Donald, Ph.D. (research), Central Inst., St. Louis, Mo.
Doerfler, Leo G., Ph.D. (Director), University Sch. Med., Pittsburgh
Doggett, Mrs. Norma, Houston School, Houston, Tex.
†Doheny, Dolores, B.A. (acad.), Jr. H. S. 47, New York City
*Doll, Linda Louise, B.A. (acad.), Clarke Sch., Northampton, Mass.
*Dolorosa, Sister M., S.S.N.D. (acad.), Chinchuba Inst., Marrero, La.
*Domich, Harold, B.A., Gallaudet College, Washington, D. C.
†Donahoo, Mrs. Julia (prim.), Alabama Sch., Talladega
†*Donald, Maureen (acad.), Jericho Hill Sch., Vancouver, B. C.
†*Donaldson, Mrs. Mildred, B.A., (acad.), Wash. Sch., Vancouver
†Donaldson, Paul, B.A., Hamilton Jr. H. S., Oakland, Calif.
†Donelson, Mrs. Ruth, M.A. (acad.), Michigan School, Flint
†Donnelly, Marguerite, B.S., Hab. Ctr. for Presch., Waltham, Mass.
Donovan, Charlotte, M.A., (acad.), Lexington Sch., N.Y.C.
†Donovan, Margaret, B.A. (acad.), Illinois Sch., Jacksonville, Ill.
Doolan, John (voc.), Boston School, Randolph, Mass.
†*Dorman, Mrs. Mary L., B.A. (acad.), New Mexico Sch., Santa Fe
Dossick, Ruth, B.A., (acad.), P.S. 47, New York, N.Y.
Doty, Ann, B.S., Day Sch., Covina, Calif.
Doty, Marilyn, B.S., Day Cl., Akron, Ohio
Doucette, Reno, (voc.), Maine Sch., Portland
Dougherty, Goodwin, (voc.), Oregon Sch., Salem
†*Douglas, Albert, M.A. (Prin.), Texas Sch., Austin
†Douglas, Mrs. Ruth, M.A., Day Cl., Austin, Texas
Douglass, Frances, Ph.D. (Res. Dir.), St. Joseph's Sch., N.Y.C.
*Dowd, Mrs. Helen (acad.), Indiana School, Indianapolis
†Dower, Mrs. Nadine W. (acad.), Diamond Head Sch., Hawaii
†Downey, Isabel A., B.S. (prim.), H. Mann Sch., Roxbury, Mass.
Doyle, Bro. John (manual), Inst. des Sourdes-Muettes, Montreal
†*Dozier, Justin P., M.A. (acad.), Bennett Sch., Los Angeles, Calif.
†Dragoon, Mrs. Edna, B.S. (gym), Day Sch., Detroit, Mich.
†*Drake, Mrs. Corinne, B.A. (acad.), Day School, Seattle, Wash.
Drake, Dennis, B.S., (acad.), Iowa Sch., Council Bluffs
†*Drake, Mrs. Elsie S., B.A. (primary), Mississippi Sch., Jackson
†Drake, Mrs. Ethel, B.S., Day Classes, Alhambra, Calif.
†*Drake, Mrs. Gladys (Prin.), Dallas Pilot Inst., Dallas, Texas
*Drake, Harley D., M.S., Ped.D. (Professor-emeritus), Gallaudet College, Washington, D. C.
†*Driscoll, Mrs. Inez, B.A., Day Classes, Houston, Texas
†Drisdale, Mrs. Iva P., B.M. (rhythm & acad.), La. Sch., Baton Rouge
Driver, Mrs. E., M.A., (acad.), Clarke Sch., Northampton, Mass.
†*Droege, Carol A., B.A. (acad.), Coolidge Sch., Ferndale, Mich.
†Drumright, Frances, B.S. (acad.), N. C. Sch., Raleigh
†Duck, Dwight, B.A., (acad.), Oklahoma Sch., Sulphur
Dudley, Mrs. Carolyn, Ph.B. (voc.), Colo. Sch., Colorado Springs
Duffin, Mrs. Sue (acad.), Cent. N. Y. Sch., Rome, N. Y.
Dugas, Bro. Hector, B.E. (oral.), Institution Catholique, Montreal
†Dugery, Mary, B.A., (acad., phys. ed.), Pa. Sch., Philadelphia
†*Duick, Charles D., M.S. (acad.), Wisconsin Sch., Delavan
*†Duick, Mrs. Edra, M.S. (acad.), Wisc. Sch., Delavan
Duiven, Don, B.A., Day Sch., Grand Rapids, Mich.
Dulak, Robert, M.A., M.Ed. (Dir.), St. Mary Sch., Chicago
Dulude, Bro. Marcel (Social Service), Inst. Catholique, Montreal, Que.
Dulude, Bro. Thomas (manual), Inst. Catholique, Montreal, Que.

Dumovich, Mary, B.S. (acad.), Day Class, San Diego, Calif.
†Dumovich, Matt, B.S., Day Class, San Diego, California
†Duncan, Catherine W., M.A. (acad.), Jr. H. S. 47, New York City
†Duncan, Reva, M.A., Evans School, Denver, Colo.
Dungan, Mrs. Catherine, M.A., Day Cl., Muncie, Ind.
†Dunk, Frank, B.A. (acad.), Mich. Sch., Flint, Michigan
*Dunn, Marie P. (prim.), American Sch., West Hartford, Conn.
†*Dunn, Mary, M.A. (sp. corr., audiom.), De Paul Inst., Pittsburgh
†Dunn, Perl L., M.A. (acad.), Day Classes, Duluth, Minn.
†*Dunn, Ruth, M.A. (prim.), Texas School, Austin, Texas
*Dunning, Francis, M.A. (interm.), Calif. School, Berkeley, Calif.
DuQuoin, Mrs. Irene, B.E. (acad.), Perry School, Chicago
Durant, Mrs. Edith F. (acad.), Mystic Oral Sch., Mystic, Conn.
Durham, Mrs. Katherine M., B.A. (acad.), Ky. Sch., Danville
†Durrani, Mrs. Sara, M.S. (acad.), Gallaudet Day Sch., St. Louis
Durrant, Mrs. Gertrude (acad.), Day School, Detroit, Mich.
†Durschnitt, Minna, M.S. (Itinerant), Jr. H. S. 47, New York City
†Dutcher, Lawrence I., M.S. (voc.), Cent. N. Y. Sch., Rome
†Dutelle, Jessie A. (voc.), Beverly Sch., Beverly, Mass.
†Dutton, Mrs. Madeline, M.Ed. (Head Tchr.), Day Sch., Portland, Ore.
†*Dwyer, Mrs. Elizabeth, M.S., (acad.), N. Mex. Sch., Santa Fe
†Dyer, Lyana, B.S. (acad.), Ohio School, Columbus, Ohio
†Dyer, W. B. (voc.), Georgia Sch., Cave Spring
†*Dziuba, Joanne, M.Ed. (acad.), Michigan Sch., Flint
†*Dziurzynski, Stanley, B.S. (voc.), Tennessee Sch., Knoxville
†Dzurick, Russell (voc.), Missouri School, Fulton

†Eads, Dorothy (prim.), Illinois School, Jacksonville, Ill.
*Eads, Mrs. Frances B. (prim.), Arkansas School, Little Rock, Ark.
†Eagle, Mrs. M. (acad.), Ontario School, Belleville, Ont.
Eastman, Gilbert C., B.A., Gallaudet College, Washington, D. C.
†Eaten, Gertie M., B.S. (acad.), Tex. Blind, Deaf, Orphan Sch., Austin
†Ebelherr, Mrs. Janet, M.A. (acad.), Jr. High Sch. 47, New York City
Eberle, Kenneth, B.A., (acad.), Pa. Sch., Philadelphia
Edana, Sister Mary, C.S.J. (voc.), Boston Sch., Randolph, Mass.
Eder, Martha R., B.A. (prim.), Rochester Sch., Rochester, N. Y.
*Edge, Mrs. Lillie K., B.A. (adv.), Western Pa. Sch., Pittsburgh
†Edmondson, Mrs. Hattie, M.A. (acad.), No. Car. Sch., Raleigh
†Edmondson, W. R. (voc.), No. Car. Sch., Raleigh
†*Edmunds, Henry C., M.A. (Prin. Negro dept.), Tenn. Sch.
†*Edna Marie, Sister, S.C., M.E. (acad.), De Paul Inst., Pittsburgh
Edwards, Mrs. Betsey, (acad.), Mystic Sch., Conn.
Edwards, Mrs. Evelyn, (acad.), Luth. Sch., Mill Neck, N.Y.
†Edwards, Mrs. Marion, B.S. (Superv.), N. J. Sch., W. Trenton
†Edwards, Mary, Sch. for Blind, Vancouver, Wash.
Edwards, Valerie, B.A., Perkins Sch., Watertown, Mass.
†Egan, Anna R. (Prin. Mid. Div.), Ia. Sch., Council Bluffs
†Ehrke, Mrs. Myrna, M.Ed., Lowell Sch., Chicago, Ill.
Ehrmann, Mrs. Patricia, B.A., Day Cl., Madison, Wisc.
Eibel, Mrs. Mary, A.B., Arch. Ryan Inst., Philadelphia, Pa.
Eichmeier, Marlene, (acad.), Wash. Sch., Vancouver
†Eighner, Mrs. Elizabeth, B.A. (acad.), Day Class, Houston, Texas
†Elstrom, Mrs. Faith F., Day Sch., Columbus, Ohio
Elanis, Peter, M.Ed., Harrison H. S., Chicago, Ill.
†*Eldred, Esme E. (Prin.), Day School, Winnipeg, Manitoba, Can.
Eldredge, Donald H., M.D. (research), Central Inst., St. Louis, Mo.
†Eldridge, Mrs. Evelyn (acad.), Pa. Sch., Mt. Airy, Philadelphia
*Elise, Sister M., C.S.J. (prim.), Boston School, Randolph, Mass.

*Elkins, Earl, B.A. (voc.), Tennessee Sch., Knoxville
†Ellingson, Mrs. Charlotte, B.S., Neeskara-Binner Sch., Milwaukee
†Elliott, Mrs. Dorothy, B.A. (acad.), Pennsylvania Sch., Mt. Airy
*Elliott, Mrs. Mabel M. (prim.), Mt. State School, Frederick, Md.
†Elliott, Mattie Jane (home ec.), Gallaudet Day Sch., St. Louis, Mo.
*Elliott, Mrs. Shirley (acad.), Dallas Pilot Inst., Dallas, Texas
†Ellis, Charles A. (voc.), South Dakota Sch., Sioux Falls
Ellis, Mrs. Dorothy, B.S. (prim.), American Sch., Hartford, Conn.
*Ellis, Evan J. (voc.), California Sch., Riverside
†Elmassian, Nazelie, B.A. (acad.), Bennett School, Los Angeles, Calif.
*Elstad, Leonard M., M.A., LL.D. (President), Gallaudet College, Washington, D. C.
†*Elting, Mrs. Julia T., M.A. (acad.), Day School, Newark, N. J.
†Elum, Mrs. Josephine, B.S., (acad.), Ohio Sch., Columbus
*Ely, Mrs. Mildred S. (acad.), American Sch., W. Hartford, Conn.
†*Embrey, James, M.A. (acad. & Dr. Tr.), Kansas Sch., Olathe
†Embrey, Mrs. Roberta, M.A. (acad.), Kansas Sch., Olathe
†Embry, Joan, B.A. (voc.), Kentucky Sch., Danville
†*Emerick, Aletha, B.A. (phys. ed.), California Sch., Riverside
†Emerick, Mrs. Ruth, B.S. (acad.), Iowa School, Council Bluffs
Emerson, Evelyn, B.S. (voc.), Austine Sch., Brattleboro, Vt.
*Emmett, Edward A., A.B., Sara Fuller Fnd., Boston, Mass.
Engelbart, Mrs. Elaine, B.A., Hrg. Soc., Minneapolis, Minn.
†Ennis, June, M.A. (voc.), Lexington Sch., New York City
Ensley, Mrs. Anne, B.S., Day Cl., Akron, Ohio
Ephrem de Prov., Sr., (dn. cl.), Ins. Sourdes-Muettes, Montreal
†Ephron, Mrs. Clara D. (prim.), Day School, Newark, N. J.
†Epling, Mrs. Elaine, B.S., Day School, Sacramento, California
*Epperson, Virgil W., B.A. (Supt.), Washington Sch., Vancouver
†Epps, Mrs. Margaret V., M.A. (prim-music), Va. St. Sch., Hampton
†Erickson, Elaine, B.S., (acad.), Diamond Head Sch., Hawaii
Eriksen, Martin, B.S. (voc.), Mont. Sch., Great Falls
*Eriksen, Mrs. Ruby (interm.), Montana School, Great Falls, Mont.
†Ersland, Mrs. Jeanne, Day Sch., Sioux City, Iowa
*†Esterline, Albert C., B.S. (Prin.), Minn. Sch., Faribault
†Esterline, Lucille, B.S. (acad.), Minn Sch., Faribault, Minn.
Estes, Mrs. Erma, M.A., Smouse School, Des Moines, Iowa
†*Ethel, Sister Mary, O.S.F., B.E. (prim.), St. John's Sch., Milwaukee
†Etienne du Cenacle, Sister (pre-sch.), Inst. Sourdes-Muettes, Can.
Etienne, Sr., (acad.), Inst. Sourdes-Muettes, Montreal
*Evans, Mrs. Blanche (acad.), Kansas State School, Olathe
†Evans, Mrs. Dorothy, B.S., (voc.), Day Sch., Austin, Texas
†Evans, Elva E., B.A., M.A., Jr. Lge. Sch. of Sp. Corr., Atlanta, Ga.
Evans, Henry D., M.S. (Adm. Asst.), Pennsylvania Sch., Mt. Airy
†Evans, Horace, B.A. (Psych.), Virginia State Sch., Hampton
†Evans, Jacqueline, B.S. (acad.), Day School, Grand Rapids, Mich.
†Evans, Mrs. Lillian M., M.A. (acad.), Secondary Classes, Los Angeles
*Evans, Mrs. Ruth L. (acad.), Western Pa. School, Pittsburgh, Pa.
*Evans, Mrs. Vela (prim.), Florida School, St. Augustine
Evelsizer, Ronald, B.S., Day Cl., Quincy, Ill.
Everton, Mrs. Nora, B.A., Day Cl., El Paso, Texas
Ewing, Mrs. Mabelle (voc.), Kentucky School, Danville, Ky.
†Ewing, William J., B.S. (voc.), Texas School, Austin
†*Eylers, Elizabeth, B.A. (ed. con.), N. J. Sch., West Trenton
*Eymard, Sister M., C.S.J., B.Ed. (crafts), Boston Sch., Randolph, Mass.

†Fahey, Mrs. Joan, B.S. (acad.), Calif. Sch., Riverside
†Failing, Mrs. Dorothy A. (interm.), W. & E. Martin Sch., Phila.
†*Fair, Mrs. Ellen, B.S. (acad.), Ind. Sch., Indianapolis, Ind.
*Fair, William L., M.A. (Dean of Boys), Ind. Sch., Indianapolis
†Fairhead, Mrs. Jean, B.S., Day School, Burlingame, Calif.
†Fairman, Mrs. V., (acad.), Ontario Sch., Belleville, Ont.
Falconer, Doris, Day Cl., Normal, Ill.
*Falk, Charles J., B.A. (advanced), Nebraska School, Omaha, Neb.
†Fance, Mrs. Doris, B.S., Day Classes, Houston, Tex.
†Fandrei, Mimi, B.A., Day School, Tulsa, Okla.
*Fant, Louie J., Jr., M.A., Gallaudet College, D. C.
†Fariello, Mary Ann, B.A. (acad.), Rochester Sch., Rochester, N. Y.
†Farina, Carmen, M.A. (acad.), W. & E. Martin Sch., Philadelphia
†Farman, Mrs. Donna, B.S. (acad.), Austine Sch., Brattleboro, Vt.
†*Farman, J. Jay, M.Ed. (Supt.), Austine Sch., Brattleboro, Vt.
†Farmer, Mrs. Allie M. (acad.), Ala. Sch. for Negro, Talladega
Farmer, Kenneth B., M.A. (ind. arts.), Maryland Sch., Frederick
†Farnham, Mrs. Marguerite (interm.), Rhode Island Sch., Providence
†Farquhar, Mrs. Ethel (prim.), Mo. Sch., Fulton, Mo.
†*Farquhar, Grover C., M.A. (adv., Libr.), Mo. Sch., Fulton, Mo.
†Farrell, Maureen (acad.), Ontario School, Belleville, Ont.
†Faucette, Mrs. M., B.S., (acad.), La. Neg. Sch., Baton Rouge
Faucher, Bro. Urgele (Lib.), Institution Catholique, Montreal, Que.
†Faulkner, Miss J. (acad.), Ontario School, Belleville, Ont.
Faure, Beatrice, B.A., (acad.), P.S. 47, N.Y.C.
†Fauth, Mrs. Bette, M.A., Calif. Sch., Riverside
*Fauth, Edith, B.A. (adv.), Md. State School, Frederick, Md.
†*Fauth, Warren, M.A. (acad.), Calif. Sch., Riverside
Favors, Aaron, M.A., Iowa Sch., Council Bluffs
†Fayram, Mrs. Gwen, B.S., (voc.), Mich. Sch., Flint
†Fearon, Louise (deaf-blind & weaving), Halifax School, Halifax, N. S.
†Fearon, Margaret (acad.), Halifax Sch., Halifax, N. S.
†Feeley, Katherine R., M.Ed. (Hd. Tch.), Day Sch., Worcester, Mass.
†Feely, Roselle (Head Tch. prim.), Day School, Jersey City, N. J.
Feeney, Aileen (acad.), De Paul Inst., Pittsburgh, Pa.
†*Felder, Mrs. Blanche B., B.S., La. Sch. for Negro, Baton Rouge
Feldman, Alan, (Sup.), Day Cl., Syracuse Univ., New York
†Feldman, Albert, B.S. (voc.), Jr. H. S. 47, New York City
Feldman, Louise, M.S., Portland Hear. & Sp. Center, Portland, Ore.
Feller, Edward, B.A., (voc.), La. Sch., Baton Rouge
Fender, Mrs. Marilyn, A.B., S. Car. Sch., Spartanburg
†Fenton, Kate, B.A. (Field Rep. & Psych.), Utah Sch., Ogden, Utah
*Fergason, H. Stanley (voc., Asst. Coach), Kan. Sch., Olathe
†Ferguson, Mrs. Frances, Day Sch., Dayton, Ohio
Ferguson, Mrs. Helen D., B.S. (acad.), Rochester School, New York
Fernsler, Mrs. Beulah, Day Cl., Lansing, Mich.
†Ferrari, Carol, B.S., Day School, Grand Rapids, Mich.
Ferrario, Marie, (acad.), St. Jos. Inst., Univ. City, Mo.
†Fersch, Marlene, B.S. (acad.), Neeskara Binner Sch., Milwaukee
Fesler, Catherine, B.A. (acad.), Jr. H. S. 47, New York City
†Fessant, John M., M.Ed. (voc.), Oregon Sch., Salem
†*Fewell, Mrs. Gene M., B.S. (acad.), Indiana School, Indianapolis
†*Fewell, Russell T., M.S. (acad.), Indiana School, Indianapolis
Field, Mrs. Jean, B.S., (acad.), N.Y. Sch., White Plains
†Field, Natalie, B.S., Day Cl., Lakewood, Calif.
†File, Mrs. Hazel R., M.Ed. (acad.), Ill. Sch., Jacksonville
Finch, Grace, B.S., (cs. wk.), Rochester Sch., Roch., N.Y.

†*Fincher, Mrs. Mabel L. (prim.), Georgia School, Cave Spring, Ga.
Finks, Nelson, (phy. ed.), Austine Sch., Brattleboro, Vt.
†Finley, Juanita, B.S. (acad.), Ga. Sch., Cave Spring
†Finn, Mrs. Bernardine, B.A. (prim.), Bennett Sch., Los Angeles
†*Finnell, Mabel, B.S., Day Sch., Covina, Calif.
†Finney, Mrs. Rebecca, B.A., Day Cl., Nashville, Tenn.
†Fiore, Mrs. Lena (voc.), Bruce St. School, Newark, N. J.
†Fiskus, Mrs. Alice, B.E. (interm.), Day School, Stevens Point, Wisc.
†Fischer, Mrs. Martha (acad.), B.S. Agassiz Sch., Minneapolis, Minn.
†Fish, Gladys, M.Ed., (Prin.), Day Sch., Newark, N.J.
†Fisher, Mrs. Gwen, B.S., Day Cl., Duluth, Minn.
†Fisher, Mrs. Ida F. (prim.), Alabama Sch., Talladega, Ala.
Fisher, Mrs. Joy, B.S., (acad.), Pa. Sch., Philadelphia
†Fisher, Mrs. Lillian, Day Cl., Tacoma, Washington
Fishler, Thomas G., B.A. (voc.), Colorado Sch., Colorado Springs
†Fisk, Mrs. Marceline, M.A., Day School, Sacramento, California
Fitz, Mrs. Susan, B.A. (acad.), Sunshine Cottage, San Antonio, Texas
Fitzpatrick, Bro. John (acad.), Inst. des Sourdes-Muettes, Montreal
†Flagg, Mrs. Cora B., M.A., Day Class, Santa Rosa, Calif.
†Flahault, Mrs. Judyn, M.A. (acad.), DePaul Inst., Pittsburgh
†Flanagan, Carl W., M.S. (Dir., phys. ed.), W. Va. Sch., Romney
†Flanigan, Mrs. Elizabeth, B.A., (acad.), Ohio Sch., Columbus
†Fleming, Hazel G. (sewing), Horace Mann School, Roxbury, Mass.
Fleming, Mrs. Nettie (acad.), Fla. Sch., St. Augustine
†*Fleming, Robert G. (voc.), Oklahoma Sch., Sulphur, Okla.
Flessland, Susan, B.S., Day Class, Pontiac, Michigan
Fletcher, Mrs. Marion (acad.), Austine School, Brattleboro, Vt.
Flister, Sarah (voc.), DePaul Inst., Pittsburgh
†*Flood, James T., M.A. (acad.), Ohio Sch., Columbus
†*Flood, Mrs. Katherine B., B.S. (voc.), Ohio Sch., Columbus
Flook, Mrs. Pat, Soc. for Cripp. Child., Dallas, Texas
†*Florita, Sister M., S.C. (advanced), De Paul Institute, Pittsburgh
†Flower, Mrs. Barbara H., B.S. (acad.), Ill. Sch., Jacksonville
†*Floyd, Mrs. Margaret H., B.A. (acad.), New Mex. Sch., Santa Fe
Flynn, Mrs. Alta (acad.), Penna. School, Philadelphia
*Fogg, Mrs. Margaret Ames, B.A. (acad.), Am. Sch., W. Hartford
†Folckemer, Mrs. Eleanor, Day Classes, E. Cleveland, Ohio
†Folsom, Mrs. Marion (prim.), Minnesota School, Faribault
*Ford, Mrs. Eugenia, B.A. (audiom., acad.), La. Sch., Baton Rouge
†Forester, Mrs. H., (acad.), Ontario Sch., Belleville, Ont.
*Formick, Mrs. Marcia, M.A., (acad.), Oregon Sch., Salem
†Forsberg, Elsie, B.S. (acad.), Evan. Luth. Inst., Detroit, Mich.
Forsyth, Avis, Day Cl., Lansing, Mich.
†Forsyth, Mrs. Winifred J. (prim.), Florida Sch., St. Augustine
†Fort, Mrs. Bernice, M.S., Wyoming Sch., Casper
Fortin, Bro. Prudent (Ass't. Supt.), Inst. Catholique, Montreal
†Foss, Mrs. Bertha M. (adv.), Rhode Island Sch., Providence, R. I.
†Foss, Sally, B.A., (acad.), S. Dakota Sch., Sioux Falls
†Foster, Bernice M., M.E. (acad.), Neeskara-Binner Sch., Milwaukee
Foster, Dorothy S., New Bedford Day Class, New Bedford, Mass.
†Foster, Honora B., M.Ed. (Hd. Tch.), Day Class, Waltham, Mass.
†Foster, Mrs. Janet W., B.S. (acad.), Secondary Classes Los Angeles
Foster, Laverne O. (shop mech.), Saskatchewan School, Saskatoon
Foster, Roberta (acad.), Iowa School, Council Bluffs
Foster, Sharon, (acad.), Iowa Sch., Council Bluffs
†Foster, Mrs. Susan (acad.), W. & E. Martin School, Philadelphia, Pa.
Foucreault, Fr. Leonard, M.A. (oral), Inst. Catholique, Montreal, Que.

Fournier, Bro. Gonzague (man.), Inst. Catholique, Montreal, Que.
†*Fouts, Mrs. Mildred, B.S. (acad.), Arizona Sch., Tucson
†*Fowler, Amy A., M.S. (acad.), Indiana School, Indianapolis
†*Fowler, Carrie E., B.S. (acad.), La. Sch., Baton Rouge
*Fowler, Mrs. Kate, A.B. (acad.), N. C. Sch., Morganton
Fowler, Robert, B.A. (acad.), Wash. State Sch., Vancouver
†*Fox, Anna R., M.A. (acad.), St. Joseph's Sch., New York City
†Fox, Jesse Earl, M.S. (acad.), Texas School, Austin, Texas
†Fox, Juanita (acad.), Ontario School, Belleville, Ont.
†Fox, Marilyn, Day School, Louisville, Kentucky
†Fox, W., (acad.), Ontario Sch., Belleville, Ont.
Fradin, Wilma, B.S. (acad.), Lexington School, New York City
Fraley, David, B.A. (boys' phys. ed.), California Sch., Berkeley
Frampton, Merle E., Ph.D., LL.D., Litt. D. (Prin.), N. Y. Inst. for Blind, N. Y. C.
Francine, Sister M. (prim.), St. Mary's School, Buffalo, New York
Francis, Doris Havener, M.A., Gallaudet College, Washington, D. C.
†*Francis Louise, Sister, S.C., M.E. (acad.), De Paul Inst., Pittsburgh
Francis de Sales, Sister (acad.), St. Mary's Sch., Buffalo, N. Y.
Francisco, Eduviges, M.A., (acad.), N.Y. Sch., White Plains
Franklin, Mrs. Ruth, M.A., Sarah Fuller Fdn., Boston, Mass.
†*Franks, Marion (prim.), Alabama School, Talladega, Ala.
†*Fraser, Mrs. Sarah, B.A. (prim.), Calif. Sch., Berkeley, Calif.
†Frazer, Flora, B.A., Day Class, Houston, Texas
Frederick, Barry, B.S. (acad.), American Sch., W. Hartford, Conn.
†Frederick, Mrs. Harriett, M.A., Day Cl., Louisville, Ky.
†Freeman, Mrs. Helen, B.A. (acad.), Texas School, Austin
†Freeman, Jerome W., M.A. (acad.), Texas School, Austin
Freeman, Mrs. Sylvia, B.S., Day Cl., Akron, Ohio
†Freemantle, Peter (Vice-Prin.), Jericho Hill Sch., Vancouver
†French, Mrs. Sophie, M.A. (acad.), Rackham Sch., Ypsilanti, Mich.
†Fretz, Harriette, B.S., (acad.), N.J. Sch., W. Trenton
†Friberg, Mrs. Gladys, B.A. (aur. trg.), Day Sch., Denver, Colo.
†Friedman, Idelle, B.S. (acad.), Lowell School, Chicago, Ill.
Friend, Joan, B.S., Marquette Sch., Chicago, Ill.
†Fries, Mrs. Elsie, A.B., Day Cl., Fresno, Calif.
†Frisch, Frances, M.A. (adv.), Illinois Sch., Jacksonville, Illinois
Frisina, Robert, Ph.D., Gallaudet College, Washington, D. C.
Frobisher, Mrs. Mary W., M.A. (Dir.), Day Class, Tucson, Arizona
†Frost, Don I., B.A., Sonoma State Hosp., Eldridge, Calif.
Frueh, Frank, Ph.D. (Aud.), Indiana Sch., Indianapolis
†*Fruewald, Mrs. Eliz. M., M.A. (Sup. Tchr.), Tenn Sch., Knoxville
Frybarger, Ralph, M.A., Day Class, Shreveport, La.
Frye, Rubye, M.A. (prim.), Kendall School, Washington, D. C.
†Fuchs, Hilda A., B.S. (Jr. H.), Day Classes, E. Cleveland, Ohio
Fulker, W. F. (voc.), Colorado Sch., Colorado Springs, Colo.
*Fullington, Baronece, M.A. (adv.), Rochester Sch., Rochester, N.Y.
†*Fulton, Mrs. Helen, M.A., (acad.), Kansas Sch., Olathe
†Fulton, Mrs. Mary E. (acad.), Sunshine Cottage, San Antonio, Texas
†Funk, Catherine, B.A. (acad.), Utah School, Ogden, Utah
Furth, Hans, M.A., (psyc.), Oregon Sch., Salem
*Fusfeld, Irving S., M.A., Litt.D. (Super. Guid.), Calif. Sch., Berkeley
†*Fynes, Edna, B.S. (acad.), Indiana School, Indianapolis, Ind.

*Gaffney, Kathleen M. (acad.), N. Y. School, White Plains, N. Y.
Gagan, Catherine, M.E., Day School, Detroit, Mich.
*Gage, Mrs. Elizabeth (acad.), Beverly Sch., Beverly, Mass.

Gahman, Mrs. Ruth, M.A. (Prin., Voc. dept.), Lexington Sch., N. Y.
Gainey, Keith, M.A. (Prin.), Bell Sch. & Day Classes, Cleveland
Gale, Lorraine, Day Sch., Montreal, Quebec
Galiardi, Robert (Sports), De Paul Inst., Pittsburgh
†Gallagher Mrs. Geraldine, M.A. (acad.), Secondary Cl., Los Angeles
†Gallen, Harry (woodworking), Pa. Sch., Mt. Airy, Philadelphia
Galli, Mae, B.S. (acad.), Central Institute, St. Louis, Missouri
*Galligan, Loretta (primary), Louisiana School, Baton Rouge
*Gallimore, Ray H. (acad.), Ind. Sch., Indianapolis
*Galloway, James H., M.A. (Supt.), Rochester Sch., Rochester, N.Y.
*Galluzzo, Frank P., B.A. (acad.), Col. Sch., Colorado Springs
Galluzzo, Mrs. Suzanne (acad.), Col. Sch., Colorado Springs
*Galvan, John, B.A. (voc.), California Sch., Berkeley, Calif.
Gant, Mrs. Agnes, B.S., Day Cl., Akron, Ohio
†Gant, Mrs. Evelyn F., M.S. (acad.), Wisconsin Sch., Delavan
†Gant, John R., M.S. (acad.), Wisconsin School, Delavan
†Gantenbein, Andrew, M.Ed., (acad.), Wisc. Sch., Delavan
†Garber, Mrs. Nettie (voc.), California Sch., Berkeley
†Gardella, Mrs. Clare, B.A., Day Sch., Carmichael, Calif.
Gardner, Rosalyn H., Ph.D., Gallaudet College, Washington, D.C.
†*Gardner, Mrs. Sara (acad.), Wash. Sch., Vancouver
†*Garman, Mary Hill, B.S. (inter-oral), Oregon Sch., Salem, Ore.
†Garner, Mrs. Frances K., M.Ed., Corkery School, Chicago, Ill.
†Garner, Lela Mae, B.S. (phy. ed.), S. C. Sch., Spartanburg, S. C.
Garnett, Christopher B., Ph.D., D. Litt., Gallaudet Col., Wash., D. C.
Garretson, Mrs. Carol, B.A. (acad.), Montana Sch., Great Falls
*Garretson, Mervin D., M.A. (head tchr.), Montana Sch., Great Falls
Garrison, Mrs. Edna, B.Ed. (rec. dir.), Ill. Sch., Jacksonville
Garrison, Mrs. Joan, B.A., Day Sch., Chickasha, Okla.
*†Garrow, Olive, M.A. (Asst. Prin., Aud. Trng.), St. Jos. Sch., N. Y. C.
†Gartner, Carl, (voc.), Ohio Sch., Columbus
†Garza, Mrs. Marlena, B.A. (acad.), Texas School, Austin
Gascon, Bro. Thomas (tailoring), Inst. Catholique, Montreal, Que.
†*Gastman, Carl, B.A. (prim.), Calif. School, Berkeley
†Gates, Mrs. Estelle H., M.A. (acad.), Jr. H. S. 47, N. Y. C.
Gates, Mrs. Iolla, B.A., (acad.), Calif. Sch., Riverside
Gaughan, Ann M. (voc.), St. Joseh's Sch., New York, N. Y.
†Gay, Mrs. Carol, B.S. (acad.), Maine School, Portland
†Gay, Mrs. Mildred S., B.A. (acad.), Okla. Sch., Sulphur
†*Geary, Catherine P., M.A. (tch. trng.), Jr. H. S. 47, N. Y. C.
*†Geesling, Alice E., M.A. (acad.), Bennett Sch., Los Angeles
†Gehl, Rev. Eugene J., M.A. (Supt.), St. John's Sch., Milwaukee
Geier, Mrs. Ruth L., B.S. (prim.), Central Inst., St. Louis, Mo.
Geile, Suzann M., B.S. (sp. corr.), Central Institute, St. Louis, Mo.
†Gallerman, Beverly, B.S. (acad.), Day School, Detroit, Mich.
†Geltz, Vivian, B.S., Day Classes, Canton, Ohio
†Genetti, Anne, M.A. (acad.), Day Sch., Kalamazoo, Mich.
†Genzer, Mrs. Louise, B.S. (prim.), Day School, Portland, Oregon
†Georgell, Mrs. Teresa, B.S. (acad.), Martin Sch., Philadelphia
†Georgine, Sister M., O.S.F., B.S. (adv.), St. John's School, Milw.
†Georgiou, A. (acad.), Jericho Hill Sch., Vancouver
†*Gerber, Louis, B.A. (acad.), N. J. Sch., West Trenton
†Gerber, Sadie, B.A. (acad.), N. J. Sch., West Trenton
Gerhard, Leroy (shoe-rebuild.), Pa. Sch., Mt. Airy, Philadelphia
†Germain, Auguste, Sr. (Dir.), Inst. des Sourdes-Muettes, Montreal
Germaine de Marie, Sister, Inst. des. Sourdes-Muettes, Montreal
Germany, Jeremiah, B.S. (acad.), Fla. Sch. for Negroes, St. Augustine
†Gerstein, Mrs. Audrey, M.A. (acad.), Jr. H. S. 47, New York City
Gervais, Bro. Viateur, B.S. (oral, Superv.), Inst. Catholique, Montreal

†Gesner, Mrs. Elizabeth T., Bennett Sch., Los Angeles
†Gesue, Rita, B.S., (phy. ed.), Calif. Sch., Riverside
Getzoian, Merzia (acad.), Beverly Sch., Beverly, Mass.
Gher, Mrs. Cecile, M.A., Day Class, Joliet, Illinois
†Ghilardi, Anita, M.A., (Hd. Tch.), Hb. Ct., S. Dartmouth, Mass.
†Giancola, Mrs. Charlotte, B.S. (Presch.), Arch. Ryan Inst., Phila.
†*Giangreco, C. Joseph, M.A. (Asst. Supt.), Ia. Sch., Council Bluffs
*Giangreco, Mrs. Marianne, M.S. (Tch.Ed.), Ia. Sch., Council Bluffs
Giannino, Frances, B.A. (acad.), St. Mary's Sch., Buffalo, N. Y.
†Gibbish, Mrs. Stella (acad.), De Paul Inst., Pittsburgh, Pa.
Gibbons, Doris (dancing), American School, West Hartford, Conn.
Gibson, Mrs. Lallie (Librarian), Arkansas Sch., Little Rock
†Giessow, Edward H., Jr. (ind. arts), Gallaudet Sch., St. Louis, Mo.
*Giett, Mrs. Ethel (acad.), American Sch., W. Hartford, Conn.
†Gifford, Gladys (interm.), California School, Berkeley, California
†Gignilliat, Sally, B.A., (acad.), Ariz. Sch., Tucson
Gilbert Joseph, Sister (oral), Inst. des Sourdes-Muettes, Montreal
Gilbertson, E. (voc.), Saskatchewan Sch., Saskatoon, Sask.
†*Gilchrist, Mrs. Katherine (acad.), Ala. Sch. for Negro, Talladega
†*Gilchrist, Wright S. (acad.), Ala. Sch. for Negro, Talladega
Gildston, Harold, (acad.), Luth. Sch., Mill Neck, N.Y.
Gildston, Mrs. Phyllis, (acad.), Luth. Sch., Mill Neck, N.Y.
†*Giles, Mrs. Catherine, B.S. (primary), Alabama School, Talladega
†*Giles, Mrs. Cordelia H., B.A. (acad.), N. C. Sch., Morganton, N. C.
†Gililland, Mrs. Sarena, B.S., (acad.), Okla. Sch., Sulphur
†Gill, Addie W. (acad.), Louisiana School, Baton Rouge
†Gill, Mrs. R., B.S., (acad., voc.), Fla. Neg. Sch., St. Augustine
†Gilleland, Mrs. Ruth, B.S., Day Cl., Lorain, Ohio
†Gilles, Harriet, B.S. (acad.), St. Joseph Sch., New York City
†Gillespie, Mrs. Margaret, B.A. (acad.), Arizona Sch., Tucson
†*Gillette, Mrs. France A. (acad.), Maine School, Portland, Me.
†Gilman, Mrs. Anna E., B.A. (acad.), Oregon School, Salem
†Gilmartin, Helen, M.A. (acad.), Day Sch., Detroit, Mich.
*Gilmore, Mrs. Dorothy M. (acad.), Mystic Oral Sch., Mystic, Conn.
Gilson, Mrs. Elva, Day Cl., Cincinnati, Ohio
†Gingles, Mrs. Marlene, B.A. (voc.), Nebraska Sch., Omaha
Giovanni, Sister M., S.S.N.D., Chinchuba Inst., Marrero, La.
Girare, Rev. J.C., B.A. (ass't), Inst. Srd.-Mte., Montreal
Giroux, Bro. Luc (acad.), Institution Catholique, Montreal, Que.
†Gissendaner, Mrs. Ruth, M.S., Day Cl., Orlando, Fla.
*Givens, Elizabeth (acad.), Indiana Sch., Indianapolis
†*Glancy, Leonard E., M.S. (acad.), Indiana Sch., Indianapolis
Glass, Ruth, B.S., M.E., Day School, Cincinnati, Ohio
*†Glawe, Arleen (acad.), South Dakota Sch., Sioux Falls, S. D.
†Glenn, Charles, M.Ed. (acad.), Ga. Sch., Cave Spring
†Glenn, Mrs. Marie, B.S. (acad.), Oregon School, Salem
†*Glenn, Mrs. May F. (prim.), Georgia School, Cave Spring, Ga.
†Glenz, Mrs. Grace, B.E., Day School, La Crosse, Wisconsin
Glickman, Mrs. Evelyn, B.A. (acad.), Clarke Sch., Northampton
†Glidden, Mary Ann, M.A. (acad.), Fremont Sr. H. S., Oakland, Calif.
Gluss, Mrs. Lydia, M.A., A. G. Bell Sch., Chicago, Ill.
†Godich, Mrs. Henrietta, A.A. (acad.), Ind. Sch., Indianapolis
Godin, Bro. Patrice (carpentry), Inst. Catholique, Montreal, Que.
*Goetter, Marie S., B.A. (advanced), Nebraska Sch., Omaha, Neb.
†Goetzinger, Cornelius P., Ph.D. (Psych.), Kansas Sch., Olathe
†*Goetzinger, Mrs. Rita, B.S. (acad.), Kansas School, Olathe
†Goff, Mrs. Nelia, B.A. (acad.), Rhode Island Sch., Providence
Goforth, Mrs. Amy (acad.), Tenn. Sch., Knoxville
†Goins, Lucy, B.S., M.A. (acad.), N. Carolina Sch., Morganton
+Goldberg, Mrs. Marsha K., B.S., Bell School, Chicago, Illinois

†Golden, Mrs. Kathryn, B.S. (acad.), Tenn. Sch., Knoxville
†Golden, Kenneth (voc.), N. J. Sch., W. Trenton, N. J.
†Golden, May P., B.A. (acad.), St. Joseh's Sch., New York City
†*Golden, Nannie, B.A. (advanced), Alabama School, Talladega, Ala.
Goldman, Morris M., M.A., Gallaudet College, Washington, D. C.
Goldsborough, Mrs. Anna, B.S. (acad.), R.I. Sch., Providence
Goldstein, Robert, Ph.D. (Tch. Coll.), Central Inst., St. Louis
Golightly, James Vernon (voc.), N. C. Sch., Morganton
*Golladay, Loy, M.A., M.Ed., (adv.), Amer. Sch., W. Hartford, Conn.
*Golladay, Mrs. Lucille (prim. Superv. Tch.), W. V. Sch., Romney
†*Gonzales, John, B.A. (acad.), N. Mex. Sch., Sante Fe
Goode, Jessie, M.A., Sp. & Hr. Cl., Hammond, Ind.
†*Goodman, Mrs. Isabella W., A.B., Day School, Huntington, W. Va.
*Goodwin, Mrs. Hazel (acad.), Mississippi School, Jackson, Miss.
*Goodwin, Will Gray (voc.), Mississippi School, Jackson, Miss.
*†Gordon, Anne, M.A. (prim.), Day Sch., Newark, N. J.
†Gordon, Marjorie (acad.), North Carolina Sch., Morganton, N. C.
†Gordon, Nancy, B.S. (voc.), Virginia Sch., Staunton
†Gordon, S. Alec (Superv. Tchr.), Ontario School, Belleville, Ont.
†Gordon, Mrs. Marion, B.M. (acad.), Missouri Sch., Fulton
Gordon, Mrs. W. G. (voc.), Colorado School, Colorado Springs
†Gorman, Margaret (prim.), Percy M. Hughes Sch., Syracuse, N. Y.
Gossin, Margaret, B.S. (acad.), Central Institute, St. Louis, Mo.
Gough, Mrs. Harriett, M.A. (acad.), Kendall Sch., Wash., D. C.
Gough, John A., M.A. (Prin.), Kendall School & Chm. Dept. of Ed., Gallaudet College, Washington, D. C.
Gould, Mrs. Kathryn, M.A. (acad.), Day Sch., Detroit, Mich.
†*Gover, C. L., Jr., M.A. (Superv. Tchr.), Calif. Sch., Riverside
†*Grace, John F., M.A. (Supt.), Texas School, Austin
Grace Marie, Sister (acad.), St. Mary's School, Buffalo, N. Y.
†Grace, Mrs. Snow (acad.), Ala. Sch. for Negro, Talladega, Ala.
*†Grace, William F. (interm.), Alabama School, Talladega, Ala.
†*Grady, Mrs. Elizabeth, B.A. (prim.), Fla. Sch., St. Augustine, Fla.
Graham, Beverly, M.Ed., Perkins Sch., Watertown, Mass.
Graham, Mrs. Edith L. (acad.), Pa. Sch., Mt. Airy, Philadelphia
†Graham, Mrs. Gloria, B.S. (acad.), Virginia Sch., Staunton
†Graham, Hallie, A.B. (Librarian), Florida Sch., St. Augustine
†Graham, Kenneth (interm.), Ontario Sch., Belleville
†*Graham, Marion J., Ph.B. (Asst. Prin., Aud. Trg.), Bell Sch., Chicago
†Grahan, Rev. J., D.D. (Spt. sp. ed.), Arch. Ryan Ins., Philadelphia
†*Grainger, Mrs. Nevelyn W. (acad.), Kendall School, Wash., D. C.
Grant, Mrs. June, B.A. (acad. Head), Sunshine Cottage, San Antonio
†Grant, Margaret (astg. Vice-Prin.), Day Classes, Toronto
†Grant, Mary B., B.S. (acad.), Indiana School, Indianapolis, Ind.
†Grantham, Beverly, Day Sch., Winnipeg, Manitoba, Can.
*Graunke, W. Lloyd, M.A. (Supt.), Tenn. Sch., Knoxville
Graveline, Bro. Alfred (deaf-blind), Inst. Catholique, Montreal, Que.
Graveline, Grace, M.E., Day School, Detroit, Mich.
Graves, Mrs. Mary Lee (acad.), Penna. Sch., Philadelphia
†Graves, Patricia, B.A., Day School, Watsonville, Calif.
†Gray, Mrs. Caroline, M.A., Day Cl., Louisville, Ky.
†Gray, Mrs. Esther P., B.S. (voc.), Mystic Oral Sch., Mystic, Conn.
Gray, Ida W., B.S. (acad.), Florida Sch. for Negroes, St. Aug.
†*Gray, L. Arlie, B.A. (shoe rep.), Louisiana Sch., Baton Rouge
†*Gray, Mrs. Virginia Q., M.A. (acad.), Illinois Sch., Jacksonville
Greathouse, Mrs. Jean, B.S. (acad.), Calif. Sch., Riverside
†*Green, Elizabeth M., M.S. (acad.), Indiana School, Indianapolis
†Green, Harold, M.S. (Supt.), Utah School, Ogden, Utah

Green, Joy, Stevenson School, Beaumont, Texas
†Green, Louise, B.S., Day Class, Shreveport, Louisiana
*Green, Mrs. Sylvania M. (acad.), S. C. School, Spartanburg, S. C.
Greenbaum, Mrs. Helen, B.A., Jr. League Sch., Atlanta, Ga.
Greenberg, Bernard I., M.A., Gallaudet College, Washington, D. C.
Greenberg, Mrs. Judith, B.A. (acad.), W. Pa. Sch., Pittsburgh
†Greenberg, Mrs. Marjorie, B.A., Day Cl., Nashville, Tenn.
Greene, Mrs. Shirley, Day Class, Stockton, California
Greenlee, Mrs. Zelma (acad.), Iowa Sch., Council Bluffs
*Greenmun, Robert M., B.A. (adv.), Florida Sch., St. Augustine
*Greenmun, Mrs. Rosalind, B.A. (voc.), Fla. Sch., St. Augustine
Greenwell, Mrs. Rebecca (acad.), Fla. Sch., St. Augustine
†Greenwood, Mrs. Olive, B.A., M.S., Day Class, Nashville, Tenn.
†Greer, Mrs. Deanie, B.S. (prim.), Tenn. Sch., Knoxville
Greer, Mrs. Lois (acad.), St. Mary's Sch., Buffalo, N.Y.
†*Greever, Mrs. Gaynelle (acad.), Va. Sch., Staunton, Va.
Gregoire, Brother Aime (voc.), Inst. Catholique, Montreal
†Gregory, Helen, M.Ed., Day Class, Peoria, Illinois
†Greitzer, Seymour, B.S. (acad.), Secondary Classes, Los Angeles
*Gremillion, Mrs. Anna B. (phys. ed.), La. Sch., Baton Rouge
†*Gremillion, Harvey, B.A. (adv.), Louisiana Sch., Baton Rouge
*Griffin, Barbara, M.A. (super., interm. & adv.), Rochester Sch., N. Y.
†*Griffing, Barry L., M.S. (acad.), Calif. Sch., Riverside
†*Griffing, W. T., B.A. (acad.), Oklahoma School, Sulphur
†*Griffing, Mrs. Wendell, B.F.A. (lower sch.), Okla. Sch., Sulphur
†*Griffith, Mrs. Edra, B.S. (acad.), Kansas Sch., Olathe
Grimm, Albert, M.A. (acad.), Day Sch., Ft. Lauderdale, Fla.
†*Grinde, Flora M., B.A. (prim.), S. Dak. Sch., Sioux Falls
†Gronlund, Mrs. Jessica, A.B., Day Cl., Fresno, Calif.
†Gros, Mrs. Mary D., B.A. (CRMD), Jr. H. S. 47, New York, N. Y.
†Gross, Mrs. Elizabeth T., B.S. (acad.), Neeskara-Binner Sch., Milw.
†Grove, Mrs. Gladys, B.S. Sp. & Hear. Ctr., Indianapolis, Ind.
†Grove, Mrs. M.J., M.A., Day Cl., Indianapolis, Ind.
†*Grow, Charles B., M.A. (Prin., voc.; acad.), Ky. Sch., Danville
*Grow, William H., B.A. (acad.), Fla. School, St. Augustine
†*Gruber, Barbara, M.A. (acad.), Calif. School, Riverside
Gruenberg, Selma, B.A. (voc.), Lexington Sch., N.Y.C.
†*Gruenhagen, Merlen G., M.S. (acad.), Day Classes, Duluth, Minn.
*Gruss, Betty (acad.), S. C. School, Spartanburg, S. C.
*Grussing, Mrs. Florence (acad.), Washington St. Sch., Vancouver
†*Gruver, Margaret H., B.A. (Asst. Prin.), R. I. Sch., Providence, R. I.
†Guardiola, Mrs. Genevieve G., B.S. (acad.), A. G. Bell Sch., Cleveland
†Gubelli, Lucille, M.A. (acad.), Jr. H. S. 47, New York, N. Y.
†Guenther, Lester, B.A. (Asst. Lib & acad.), Mo. Sch., Fulton
†Guertin, Mrs. Constance, B.S. (acad.), N.J. Sch., W. Trenton
Guess, Mrs. Toshiko, M.A. (acad.), N.Y. Sch., White Plains
†Guidera, Thomas (voc.), Day Sch., Newark, N.J.
†Guido, Eleanor, M.A. (presch.), Jr. H. S. 47, N. Y. C.
†*Guillory, Lavera, B.S. (acad.), Louisiana Sch., Baton Rouge
Guillot, Sr., J.M. (acad.), St. Jos. Inst., Univ. City, Mo.
†Guilmartin, Mary, M.A. (acad.), Florida Sch., St. Augustine
†Gulick, Mrs. Almira T., B.S. (acad.), N. J. Sch., West Trenton
*Gulick, Mrs. Mabel (primary), Kansas School, Olathe, Kan.
†Gunderson, Arthur N., M.A. (acad.), Bell Sch., Chicago
*Gunderson, Rosella, B.A. (voc.), California Sch., Berkeley
†Gunn, Mrs. Helen, B.E., Bell School, Chicago, Illinois
†Gunther, Mrs. Margaret, M.Ed. (Asst. Prin.), Lowell Sch., Chicago
†Gusikoff, Mrs. Gertrude, B.A. (acad.), W. & E. Martin Sch., Phila.
*Gustafson, Fred (voc.), Colorado School, Colorado Springs, Colo.

†Gustafson, Rose Marie, B.S. (acad.), Ohio Sch., Columbus
Gutin, Albert, B.A. (adv.), Maryland School, Frederick
*Gutin, Mrs. Bernice, B.A. (acad.), Maryland Sch., Frederick, Md.
†Gutzman, Caroline, B.S. (phy. ed.), Ill. Sch., Jacksonville

†*Haanen, Della M., B.S.Ed. (acad.), Arizona Sch., Tucson
Haas, Mrs. Ann Sensenig (acad.), Penn. Sch., Philadelphia
*Haaser, Augusta (acad.), Ind. Sch., Indianapolis
†Hadlock, Mrs. Stella, B.S. (voc.), Central N. Y. Sch., Rome
*Haines, Mrs. Margaret K. (acad.), W. Va. School, Romney, W. Va.
*Hajna, Mrs. Regina (acad.), Central N. Y. Sch., Rome
Halberg, David, B.A. (acad.), Am. Sch., W. Hartford, Conn.
†Haley, Mrs. Edna (acad.), Beverly School, Beverly, Mass.
†Hall, Mrs. Charlotte, B.S. (prim.), Tennessee Sch., Knoxville
*Hall, Jonathan, M.A., Gallaudet College, Washington, D. C.
†*Hall, L. B., M.Ed., (Supt.), Oklahoma Sch., Sulphur, Okla.
Hall, Leonard M. (Vocational), Ontario School, Belleville, Ont.
*Hall, Percival, Jr., M.A. (Asst. to President), Gallaudet College, D. C.
†Hall, Shirley, M.A. (acad.), Gough Sch., San Francisco, Calif.
†*Hall, Mrs. Tommy, B.S. (middle sch.), Okla. Sch., Sulphur, Okla.
*Hallman, Anna E. (advanced), Kansas State School, Olathe, Kan.
†Halstead, Mrs. Mary, B.S. (acad.), Mich. Sch., Flint
*Hamel, Clara A., M.Ed., (Principal), Rochester Sch., Rochester, N. Y.
†Hamill, Helen, M.A. (acad.), N. Mex. Sch., Sante Fe
†*Hammer, Helen L., B.S. (prim.), Elem. Sch., Chicago, Ill.
Hammermeister, Frieda, M.Litt. (acad.), W. Pa. Sch., Pittsburgh
†*Hammett, Mrs. Louise S., B.A. (Superv.), Ala. Sch., Talladega
†Hammond, Marjorie, M.Ed. (adv.), Day Classes, Dearborn, Mich.
Hammond, Mrs. Vivienne (acad.), S. C. Sch., Spartanburg
†Hampton, Annie Frances, B.A. (acad.), Bennett Sch., Los Angeles
†Hance, Mrs. Agnes (acad.), Lutheran Institute, Detroit, Michigan
Hanes, Mrs. Gertrude, M.A. (acad.), W. Pa. Sch., Pittsburgh
†Haney, Mrs. Mary, M.A., Day Class, Oak Park, Ill.
†Hankins, Joseph A., M.A. (acad.), Illinois School, Jacksonville
Hanley, John F. (man. tr.), Clarke School, Northampton, Mass.
Hanley, Mrs. William, Day Cl., Elmhurst, Ill.
†*Hansen, C. P., B.S. (voc.), N. J. School, W. Trenton
†Hansen, Elizabeth (acad.), Iowa Sch., Council Bluffs
†Hansen, Herdis, M.A. (acad.), Day Classes, Superior, Wisc.
†Hansen, Mrs. Margery, B.S., Day Sch., Columbus, Ohio
†*Hansen, Nicolai, M.Ed. (voc.), N. J. School, W. Trenton
†*Hanson, George E., B.S. (phys. ed.), Minnesota School, Faribault
†*Hanson, Grace, M.Ed. (acad.), Texas School, Austin
Hanson, Mrs. Josephine (acad.), Kentucky Sch., Danville, Ky.
†*Hanzlicek, Elizabeth (acad.), St. Joseph's Sch., New York City
Harbison, Mrs. Bleecker M. (acad.), N. C. School, Morganton
†Harbison, Mrs. Olive K., M.A. (interm.), Day Sch., Detroit, Mich.
†Hard, Mrs. B., B.S.E. (voc.), Elem. Sch., Chicago, Ill.
Hardacker, Hazel, B.S. (acad.), Rochester School, Rochester, N. Y.
†Harding, Mrs. F. (acad.), Saskatchewan Sch., Saskatoon
†Hardy, Mrs. Frances, B.A. (acad.), R. I. Sch., Providence
†Hardy, Mrs. Myrtle, B.A., Day Cl., Compton, Calif.
Hardy, Louise, B.S. (acad.), Pennsylvania Sch., Mt. Airy
†*Haren, Genevieve, B.S. (acad.), Ohio Sch., Columbus
†Harlow, Mrs. Cecil F. (adv.), Pa. Sch., Mt. Airy, Philadelphia
†Harlow, George W., B.A. (adv.), Pa. Sch., Mt. Airy, Phila.
†Harlow, Richard A., B.S. (voc.), Ohio School, Columbus
Harmaen, Mrs. Chloris, M.A., Day Sch., Detroit, Mich.
Harmon, Mrs. Jacqueline, B.S., Hab. Ctr. for Presch., Boston
†Harmon, Margaret (acad.), Indiana School, Indianapolis

†Harmon, Mrs. Therese, B.S., Day Sch., Long Beach, Calif.
†Harmony, Jean, B.S., M.A., Day Sch., Youngstown, Ohio
†*Harms, John P., B.S. (voc.), New Jersey Sch., W. Trenton
†*Harms, Mrs. Virginia, M.A. (acad.), N. J. Sch., W. Trenton, N. J.
†Harmsen, Mrs. Chloris, M.Ed. (acad.), Day School, Detroit, Michigan
†Harper, Mrs. Agnes C., B.A. (acad.), Junior High Sch. 47, N. Y. C.
†Harper, Mrs. Beatrice, B.A., Day Class, Houston, Texas
Harper, Mrs. Cora, B.A. (CRMD), P.S. 47, New York, N.Y.
†Harper, Mrs. Ivera, B.S. (acad.), Ala. Sch. Negro, Talladega
†Harper, Marcia, B.A. (acad.), Georgia Sch., Cave Spring
*Harrell, Hattie (Dir.), Tucker-Maxon Oral Sch., Portland, Ore.
Harrigan, Thomas, B.S. (voc.), St. Mary's Sch., Buffalo, N.Y.
Harrington, Mrs. Florence, Day Class, Winona, Minn.
†Harrington, Helen, Winnetka Day Classes, Winnetka, Ill.
†Harrington, John D., M.A. (jr. high), Jr. H. S. 47, N. Y. C.
*Harris, Glenn I., M.A. (President), Montana School, Great Falls
†*Harris, Mrs. Isabel J., B.S. (acad.), La. Sch. for Negroes, Baton R.
Harris, Mrs. Jane, B.A., Day Sch., Chickasha, Okla.
†*Harris, Nathan P., M.E. (Prin.), Horace Mann Sch., Roxbury, Mass.
†Harris, Pauline B., B.S. (acad.), Central H. S., Kansas City, Mo.
†Harris, Sarah Louise, B.A. (acad.), N. C. Sch., Morganton
†Harris, Mrs. Shirley, B.S., Day Sch., Champaign, Ill.
†Harrison, Dema, B.A. (typ.-office, prac.), Missouri Sch., Fulton
†Harrison, Mrs. Dorothy B., M.A. (acad.), N. C. Sch., Raleigh
†Harrison, Duane, B.A. (acad.), Utah School, Ogden, Utah
†Harrison, Elizabeth, B.A. (prim.), Missouri Sch., Fulton, Missouri
†*Harrison, Lloyd A., M.A. (Supt.), Mo. Sch., Fulton, Mo.
†Harrje, Mrs. Evelyn, B.S. (voc.), N.J. Sch., W. Trenton
†Harston, Mrs. Kay, B.A. (acad.), Day Cl., Houston, Texas
†Hart, Mrs. Barbara, B.S. (voc.), Pa. Sch., Philadelphia
Hart, Father Maurice, M.A. (oral), Inst. Catholique, Montreal
†Hart, Mrs. Verna, B.S. (Sp. Serv.), Agassiz Sch., Minneapolis
Hartenhoff, Mrs. Martha (acad.), Iowa School, Council Bluffs
†Hartigan, Francis, M.A. (acad.), Jr. H. S. 47, New York City
Harting, Mrs. Eleanor (acad.), Pa. Sch., Mt. Airy, Philadelphia
Harting, Mrs. Elizabeth, B.S. (acad.), Cen. Inst., St. Louis, Mo.
Hartl, William F. (voc.), N. D. Sch., Devils Lake
Hartley, Mrs. Minnie M. (acad.), Miss. Sch., Jackson
†Hartman, John E., B.S. (voc.), N. J. Sch., W. Trenton
†Hartmann, Mrs. Martha S., B.S. (voc.), N. J. Sch., West Trenton
*†Hartwell, Mrs. Mildred (acad.), Am. Sch., W. Hartford, Conn.
†Harvey, Anita, B.A., Day Sch., Fort Worth, Tex.
Harvey, Mrs. Evelyn (acad.), St. Joseph Inst., Univ. City, Mo.
†Hashin, Mrs. Lucy, B.A., B.L.I., Day Class, Miami, Fla.
Hasselbeck, Claire, M.Ed. (acad.), St. Mary's Sch., Buffalo, N. Y.
†Hassell, Bernice, B.S., Kennedy School, Dayton, Ohio
†Hassell, Jerry, B.S. (acad.), Texas School, Austin
†Hassett, Mary, M. A., Day School, Erie, Pennsylvania
Havlicek, Mrs. Rebecca, B.S. (research), Central Inst., St. Louis, Mo.
†Hawk, Lewis F. W., M.Ed. (voc.), Pennsylvania Sch., Mt. Airy
*Hawkins, Mrs. Edyth V. (voc.), W. Va. School, Romney, W. Va.
†*Hawkins, Glenn R. (voc.), W. Va. Sch., Romney
Hawkins, Mrs. Ranier, B.A. (acad.), Western Pa. Sch., Pittsburgh
†*Hawkinson, Ruth V. (interm.), Minn. Sch., Faribault, Minn.
Hayek, Allen J., B.A. (Prin.), Idaho Sch., Gooding
†Hayes, Claude, M.A., Day School, Denver, Colo.
†Hayes, Gordon M., M.S. (speech), Day Sch., Oakland, Calif.
Hayes, Joanne, B.A., Day Cl., Muncie, Ind.
†Haynes, Mrs. Alice, M.S. (acad.), Day Cl., Houston, Texas
Haynes, Harvey C. (phy. ed.), Washington Sch., Vancouver, Wash.

†Hays, Barbara, B.E., Crotched Mt. Sch., Greenfield, N.H.
†*Hays, Dorothy H., B.S. (acad.), Texas School, Austin, Texas
Head, Mrs. Janet, B.A. (acad.), Lexington Sch., N.Y.C.
*Healy, Mrs. Mabel, B.S. (home ec.), St. Mary's Sch., Buffalo, N. Y.
†Healy, Marian, M.A. (acad.), Day School, Wausau, Wis.
Healy, Mrs. Sarah, John Tracy Clinic, Los Angeles, Calif.
Heber, Mrs. Waldo N. (voc.), Florida School, St. Augustine
Hebert, Rev. Gerard, M.Ph. (Prin.), Inst. des Sourdes-Muettes
†Heffernan, Mrs. Lois W., M.A. (acad.), Jr. High Sch. 47, N. Y. City
†Heffner, Mrs. Edna S., B.A., Day Class, Ida, Mich.
†*Hegle, Marjorie (Superv. tchr.), Ontario School, Belleville, Ont.
Hehir, Richard, M.Ed. (Jr. H. S.), St. Mary's Sch., Buffalo, N. Y.
†Heidinger, Virginia, M.S. (acad.), N. Y. School, White Plains
Heiner, Francis, B.S. (acad.), Utah School, Ogden
†Heintschel, Barney O. (woodwkg.), Texas School, Austin
†*Helen Louise, Sister, S.C., M.E. (Prin.), De Paul Inst., Pittsburgh
†Hellekson, Ruth, M.A. (acad.), California Sch., Berkeley
Heller, Janice, M.S., Ch. Guid. Clinic, Jacksonville, Fla.
†*Heloise, Sister, S.C., M.A. (adv.), St. Rita Sch., Cincinnati, Ohio
†Helton, Richard, M.S. (Guidance), Ind. Sch., Indianapolis
†*Hembrook, Margaret (interm.), California School, Berkeley, Calif.
†Hemphill, Charles H., Jr., B.Ed. (acad.), Beverly Sch., Mass.
†Henchey, Agnes E., B.S. (acad.), Nursery Sch., Pittsfield, Mass.
†Henderson, Mrs. Betty L., B.S. (acad.), Oregon Sch., Salem
†Henderson, Mrs. Georgie, B.C.S. (acad.), Austine Sch., Brattleboro
†Henderson, Malcolm, M.A. (acad.), Secondary Classes, Los Angeles
Henderson, Sara Cook, M.A., Gallaudet College, Washington, D. C.
Henderson, W. E. (voc.), So. Carolina Sch., Spartanburg
Hendrick, Mrs. Marie, Hab. Ctr., Quincy, Mass.
†Hendricks, Evelyn, B.A. (acad.), West Va. Sch., Romney
Heney, Margaret (acad.), N. Y. School, White Plains, N. Y.
†Henkels, Milo, M.A. (Dean), Michigan School, Flint, Mich.
†Hennessy, Anne, M.A. (acad.), Crotched Mt. Sch., Greenfield, N. H.
†Henri Joseph, Sister(oral), Inst. des Sourdes-Muettes, Montreal
Henriella, Sister Mary, O.S.F., Ph.B. (prim.), St. John's Sch., Milw.
†Henry, Gretchen, M.S. (Audio.), R. I. Sch., Providence
†Henry, Mrs. Helen (acad.), Tennessee Sch., Knoxville
†Henry, M. (acad.), Ontario Sch., Belleville, Ont.
Henschel, Mrs. Helen, B.S. (sp. corr.), Cent. Inst., St. Louis
†*Hensley, Jack Hoit, M.Ed. (acad.), Texas School, Austin, Tex.
†*Hensley, Mrs. Norma L., B.A. (prim.), Texas School, Austin
†Herman, Mrs. Corinne S., S., B.Ed. (acad.), Bell Sch., Chicago, Ill.
†Herritt, Edward E. (ass't. ptg.), Pa. Sch., Mt. Airy, Philadelphia
*Herrold, Mary Dallas, B.A. (acad.), W. Va. Sch., Romney
†Herron, Margaret, M.A. (acad.), Day School, Newark, N. J.
†Hershkowitz, Libby, B.A. (acad.), Jr. H. S. 47, New York City
Hess, D. Wilson, B.A. (Psych.), Rochester Sch., Rochester, N. Y.
†*Hester, Marshall S., M.A. (Supt.), N. Mex. Sch., Sante Fe, N. M.
†*Heuisler, Mrs. Georgiana (acad.), Day School, Baltimore, Md.
†Hicks, Audrey, M.S. (Superv.), Day Classes, Houston, Texas
Hicks, Bruce, B.S. (acad.), Iowa Sch., Council Bluffs
†Hicks, Doin, B.A. (acad. & Coach), Mo. Sch., Fulton
†Hiett, Nita Jane, B.S. (phys. ed.), Idaho School, Gooding
Higgins, Alinda (acad.), N. Dakota Sch., Devils Lake
*Higgins, Francis C., M.S., Gallaudet College, Washington, D. C.
†Higgins, Leeah, B.S., Day Sch., Detroit, Mich.
†Higgs, Mrs. Mildred (acad.), Mackay School, Montreal, Quebec

High, Harold E., B.S. (acad.), N. C. Sch., Raleigh
†Highnote, Emmalee J. (acad.), Georgia Sch., Cave Spring
Highway, Mrs. Janice, B.A. (voc.), Day Sch., Detroit, Mich.
†Hiles, Marvin, B.A., Day Sch., Ft. Lauderdale, Fla.
†Hilgemeier, Helen, B.S. (acad.), Indiana Sch., Indianapolis
*Hilke, Mrs. Rosemary (acad.), Wash. Sch., Vancouver
†Hill, Mrs. Aline, M.A. (voc.), Tennessee Sch., Knoxville
†Hill, Alvin, M.Ed. (Prin.), Ga. Sch., Cave Spring
†Hill, D. (acad.), Ontario Sch., Belleville, Ont.
Hill, Mrs. Edith M., M.A., Gallaudet College, Washington, D. C.
†Hill, Mrs. Marie L., B.A., N.C.T.D. (Superv.), Am. Sch., Conn.
†*Hill, Mrs. Mary E. (Act. Prin, prim.), Nebraska School, Omaha
*†Hill, Mrs. Pearl, B.A. (acad.), Utah Sch., Ogden
Hill, Mrs. Pearl (acad.), Kentucky School, Danville
Hill, W. O. (voc.), Arkansas School, Little Rock, Ark.
†Hinckley, Mrs. Alice, B.S., Day Cl., South Bend, Ind.
*Hines, Rudolph C., M.Ed., Gallaudet College, Washington, D. C.
†Hinman, Mrs. Constance M. (acad.), Pa. Sch., Mt. Airy, Phila., Pa.
Hinnant, Leslie (voc.), Virginia Sch., Staunton
Hinoki, May, B.A., Day Classes, San Jose, California
Hippe, Mrs. Flo, B.A. (acad.), Montana Sch., Great Falls
†Hird, Harry J., M.Ed., Smouse School, Des Moines, Iowa
Hirsh, Ira J., Ph.D. (Tch. Trg. & res.), Central Inst., St. Louis, Mo.
†Hjartarson, Mrs. Lorraine, Day Sch., Winnepeg, Manitoba
*Hoag, Ralph, M.A. (Prin.), Arizona School, Tucson, Arizona
†*Hobart, Marvel C. (acad.), Wisconsin School, Delavan, Wis.
†Hobbs, Barbara J., B.S. (acad.), Tex. Blind, Deaf, Orph. Sch., Austin
†Hobson, Donna, B.A., Day Cl., Orange, Calif.
†Hodge, Mrs. Hennie P., B.S. (acad.), Sch. for Negroes, Raleigh, N. C.
*Hodges, Mrs. Gertrude (interm.), Kansas School, Olathe, Kan.
Hodgkins, Beatrice, B.S. (dir. of activities), Lex. Sch., New York
†Hodgson, John W. (vocational), Ontario School, Belleville, Ont.
*Hodnik, Joseph, B.S. (voc.), Kansas School, Olathe
†*Hodock, Irene, A.B. (librarian), Ind. School, Indianapolis, Ind.
†Hodson, Hazel E., M.A. (presch.), Bennett Sch., Los Angeles
†Hoeffler, Albertine (acad.), Jones Jr. High, Toledo, Ohio
†Hoff, Joel R., M.S. (acad.), Ind. School, Indianapolis
†Hoffman, Mrs. Barbara, B.S., Day School, Akron, Ohio
†Hoffman, Loretta, B.S. (acad.), Agassiz Sch., Minneapolis, Minn.
†*Hoffmeister, Alfred J., M.Ed. (printing), Am. Sch., W. Hartford, Conn.
*Hoffmeyer, Ben E., M.A. (Supt.), N. C. Sch., Morganton
Hoffmeyer, Claude B. (voc.), Kentucky Sch., Danville
*Hoffmeyer, Mrs. Vera (acad.), N. C. School, Morganton
†*Hofsteater, Howard T., M.A. (adv.), Illinois Sch., Jacksonville, Ill.
†*Hofsteater, Mrs. Marie, M.E. (prim.), Illinois Sch., Jacksonville
†Hogan, Loretta C., M.A. (acad.), Jr. H. S. 47, N. Y. C.
†Hogan, Mary Patricia, B.S., Day Class, E. Cleveland, Ohio
Hogle, Mrs. Lilly (voc.), Florida Sch., St. Augustine
†*Holcomb, Mrs. Marjoriebell S., M.S. (acad.), Tenn. Sch., Knoxville
†*Holcomb, Roy K., M.S. (adv.), Tenn. Sch., Knoxville
Holden, Myra (clothing), Penn. School, Mt. Airy, Philadelphia
†Holderness, Mrs. Bernice (acad.), Hyde Pk. Blvd. Sch., Los Angeles
†*Hollamby, Mrs. Harriet, M.A. (prim.), A. G. Bell Sch., Cleveland
†Holland, Bernice, M.A. (acad.), Mich. Sch., Flint, Michigan
*Holley, Minnie C., M.A. (acad.), W. Va. Sch., Romney
†Holliday, John, B.S. (phys. ed.), Alabama School, Talladega

†*Holliday, M. W., M.Ed. (adv.), W. Penna. Sch., Pittsburgh, Pa.
Hollingsworth, Vivian (acad.), N.C. Sch., Morganton
*Holloman, Mrs. Evelyn (acad.), W. Pa. Sch., Pittsburgh, Penna.
†Holloway, Mrs. Elsa (acad.), J. Hill Sch., Vancouver, Can.
†Holmes, Mrs. Hazel, A.B. (acad.), Hamilton Sch., Toledo, Ohio
*Holmes, Mrs. Margaret (acad.), Wash. Sch., Vancouver, Wash.
†Holste, Herman, M.S. (acad.), Lutheran Sch., Detroit, Mich.
†Holt, Alice M., B.S. (acad.), Davis School, Spokane, Wash.
Holt, Mrs. Anne T., M.A. (Visit. Tchr.), N. Y. Sch., White Plains
†Holt, C. Jackson, B.A. (adv), Va. Sch., Staunton, Va.
†Holt, Mrs. Geraldyne M., B.A. (acad.), Gallaudet Sch., St. Louis
†Holt, Mrs. Mary Morley, A.A. (prim.), Missouri Sch., Fulton
Holtel, Mrs. Antoinette (acad.), St. Rita Sch., Cincinnati
†*Holter, E. John, M.A. (acad.), California Sch., Riverside
†Hood, Mrs. Helen, M.A., (Dir.), Day Cl., Alhambra, Calif.
Hoover, Margaret, B.S. (acad.), Okla. U. Sp. & Hear. Clinic, Okla. City
Hopkins, Louise, M.S. (research), Clarke Sch., Northampton
†*Hopkins, Mary T., M.A. (prim.), W. & E. Martin Sch., Philadelphia
Hord, Mrs. Martha, (acad.), N.C. Sch., Morganton
†Hord, W. A., Jr., B.A. (voc., Coach), N. C. Sch., Morganton
†*Hornsby, Leah (prim.), Texas School, Austin, Texas
†Horton, Mrs. Mozelle K. (acad.), N. C. School, Morganton
Horvath, Mrs. Judith, M.A., (acad.), N.Y. Sch., White Plains
†Hoshor, Margaret, B.S. (Dir. deaf-blind), N. Y. Inst. for Blind.
†Hosman, Mrs. Mabel, B.A. (adv.), Neb. Sch., Omaha, Neb.
*Houchin, Mildred, M.A. (interm.), Maryland State Sch., Frederick
Houchins, Mrs. Josephine (acad.), Virginia Sch., Staunton
†Hourihan, Kathleen, M.A., Bruce St. Sch., Newark, N. J.
House, Arthur, Day Cl., Syracuse Univ., New York
†*Houston, Mrs. Hattie C. (prim.), La. Sch., Baton Rouge, La.
Hovious, Lois, B.S., (sp. corr.), Central Inst., St. Louis, Mo.
†Howard, Mrs. Felicia, B.S. (acad.), Texas Sch., Austin
†*Howard, Mrs. Helen W., M.A., A. G. Bell Sch., Cleveland, Ohio
†*Howard, Mrs. Lois (prim.), Alabama School, Talladega
Howard, Wyman, B.S. (acad.), Iowa School, Council Bluffs
†*Howell, Mr. Ona R., B.S.Ed. (acad.), Ind. Sch., Indianapolis
†Howes, Esther C., M.S. (deaf-oral), Chicago Voc. Sch., Chicago
†*Hoxie, James A., M.A. (Prin.), Wash. Sch., Vancouver
†Hoyme, Martha, B.A. (acad.), South Dakota Sch., Sioux Falls
†Hoyt, Mrs. Jennie, B.A., Day Sch., Moline, Ill.
*Hritz, Mrs. Ann S., B.S. (acad.), Calif. Sch., Riverside
*Hubbard, Mrs. Winifred (acad.), Kansas School, Olathe
†Hubble, Mrs. Grace D., M.S. (prim.), Michigan School, Flint, Mich.
Huckabee, Mrs. Bertha, Day Cl., Shreveport, La.
Hudgins, Clarence, Ph.D. (research), Clarke Sch., Northampton
Hudgins, Ruth, (acad.), Clarke Sch., Northampton, Mass.
Hudson, D. Ann, M.A., Sp. & Hr. Cl., Hammond, Ind.
*Hudson, Mrs. Doris Huff, M.S. (acad.), Arizona Sch., Tucson
Hudson, Mrs. Elsie B. (acad.), Mississippi Sch., Jackson
*Hudson, Mrs. Helen B., B.Ed. (acad.), Tenn. Sch., Knoxville
Hudson, JoAnna, M.A., Day School, Cincinnati, Ohio
*†Hudson, Mrs. Le Nora, B.A. (voc.), Oklahoma Sch., Sulphur, Okla.
†Hudson, Mrs. Pansy, B.S. (acad.), Day Sch., Kansas City, Mo.
†Hudson, William, B.S. (voc.), Alabama Sch., Talladega
†*Huff, Anna, M.A., (acad.), Wisc. Sch., Delavan
†*Huff, Kenneth F., M.A. (Supt.), Wis. Sch., Delavan
Huffman, Beulah E. (acad.), N. C. School, Morganton
Huffman, Lewis, B.S., Perkins Sch., Watertown, Mass.

†Huffman, Willehmine (senior), Ontario School, Belleville, Ont., Can.
†Hughes, Dorothy, M.A. (acad.), Day School, Jersey City, N. J.
Hughes, Mrs. Grace (acad.), Iowa Sch., Council Bluffs
Hughes, Robert, B.A., (voc.), Ariz. Sch., Tucson
Hughes, Sophia, M.A., (acad.), Lexington Sch., N.Y.C.
†Hughes, Mrs. Willie Ruth, B.A. (acad.), Ga. Sch., Cave Spring
Hugh-Smith, Sarah, (acad.), Cent. Inst., St. Louis, Mo.
Humbeline, Sr., Mary, OSF, Ph.B., St. John's Sch., Milwaukee
†Hummel, Alice L. (acad.), St. Joseph's Sch., New York City
Hummell, Mrs. Gerttge (voc.), Sch. for the Deaf, Halifax, N. S.
†Humphrey, Lawrence, B.S. (acad-voc.), La. Sch., Baton Rouge
†Humphreys, Mrs. D., M.S. (acad.), Tex. Blind. Deaf, Orph. Sch.
†Hunt, Glayds M., R.N. (health), N. J. Sch., W. Trenton
†Hunt, Mrs. Norene, B.S. (middle sch.), Oklahoma Sch., Sulphur
†Hunter, Mary, M.Ed., Hearing Ctr., Lancaster, Pa.
Huntington, Lois (acad.), Central N. Y. Sch., Rome
Hunziker, Mrs. Aletha, B.S., (acad.), Fla. Sch., St. Augustine
Hunziker, Byron E., B.S. (acad.), Fla. Sch., St. Augustine, Fla.
*Hurd, Uel (voc.), Kansas School, Olathe, Kan.
†Hurley, Georgia R., M.A. (acad.), N. Y. Sch., White Plains
Hurley, Oliver, B.A. (CRMD.), Jr. H. S. 47, New York City
†*Hurst, Mrs. Lola, B.S. (primary), Alabama School, Talladega, Ala.
Hurwitz, Rae, (voc.), Am. Sch., W. Hartford, Conn.
Huston, Forrest (acad.), Iowa Sch., Council Bluffs
†Huston, Mrs. Sharon, B.S., (acad.), Nebraska Sch., Omaha
Hutcheson, Mrs. Vera, B.A., Day Cl., Cincinnati, Ohio
†Hutchinson, Mrs. Lillian, M.A. (interm.), Day Sch., Detroit
†Hyatt, Mrs. Carolyn, B.A. (acad.), S. C. Sch., Spartanburg
Hyatt, E. C., B.S., Superv. Sp. Ed., Day Classes, Canton, Ohio
Hyma, Willamine, M.A., Day Class, Saginaw, Michigan

*Igleheart, Mrs. Betty, M.A., Washington Sch., Vancouver
Igleheart, Elliott, M.A. (acad., Coach), Wash. Sch., Vancouver
†Iles, Mrs. Ruth (acad.), Bruce St. Sch., Newark, N. J.
†Imboden, Mrs. Jean C., M.A. (prim.), Illinois School, Jacksonville
†*Ingle, Mrs. Mary Hughes, M.A. (acad.), N. Y. Sch., White Plains
†Inkster, Isabel (Prin.), Day Sch., Montreal, Que.
Inman, Mrs. Betty, M.A., John Tracy Clinic, Los Angeles
Inselman, Shirley, B.S., Sunshine Cott., San Antonio, Tex.
Irgens, Mrs. Betty, B.A., (acad.), N. Dak. Sch., Devils Lake
Irgens, Henning C., B.S. (acad.), No. Dak. Sch., Devils Lake
Irvin, Mrs. Ida, Stevenson School, Beaumont, Texas
*Iwine, Mrs. Demma E. (acad.), Ore. State School, Salem
†Irving, Ann, B.S. (acad.), Day Class, Grand Rapids, Mich.
†*Irwin, Mrs. Jim C. (prim.), Georgia School, Cave Spring, Ga.
Irwin, John A., M.A. (Dir.), Sp. & Hear. Ctr., Memphis, Tenn.
†*Isaacs, Ruth (acad.), Iowa Sch., Council Bluffs, Iowa
†Israel, Florence D., B.A. (adv.), Georgia Sch., Cave Spring

Jackson, Mrs. Alexine, M.A., Day Sch., Washington, D.C.
Jackson, Mrs. E., Day Sch., Toronto, Ontario
†*Jackson, Eileen, M.S. (acad.), Calif. Sch., Berkeley
*Jackson, Mrs. Helen (acad.), Louisiana School, Baton Rouge
Jackson, Jesse W. (Superintendent), Nebraska School, Omaha, Neb.
Jackson, Mary Ellen, B.A. (acad.), Day Sch., Detroit, Mich.
Jackson, Robert, M.A., Gallaudet College, D.C.
†Jackson, Mrs. Sara L., M.A. Day Cl., Birmingham
†Jacobs, Mrs. Carol, M.A. (acad.), Lexington Sch., New York City
†Jacobs, John, B.S. (phys. ed.), Minnesota Sch., Faribault

EDWARD MINER GALLAUDET MEMORIAL LIBRARY
GALLAUDET COLLEGE
WASHINGTON, D. C.

†*Jacobs, Leo, M.A. (advanced), California School, Berekley, Calif.
†Jacobs, Mrs. Mabel, B.S. (acad.), East Unit. Day Sch., Detroit, Mich.
†*Jacobson, Casper, B.A. (acad.), Ohio Sch, Columbus
†Jacobson, Francis C. (voc.), Iowa School, Council Bluffs
†Jacobson, Mrs. Oleta, B.S. (acad.), Ohio Sch., Columbus
†Jahn, Mrs. Wilma, B.A., Jr. Serv. League Kdg., Medford, Oregon
Jahr, Elaine, M.S., (acad.), Day Sch., Detroit, Mich.
Jalbert, Brother Romeo (voc.), Inst. Catholique, Montreal
†James, W. Calton, B.A., Sonoma State Home, Eldridge, Calif.
James, Mrs. Gillian, (acad.), Jer. Hill Sch., Vancouver, Can.
James-Lorene, Sister, B.A. (acad.), St. Joseph Inst., Univ. City, Mo.
Jamieson, Mrs. Alice, B.S., Day Cl., Racine, Wisc.
†Jamison, Francis A., M.A. (shops), De Paul Inst., Pittsburgh, Pa.
Jane Bernadette, Sister, S.C. (acad.), St. Rita Sch., Cincinnati
†Jarvis, Ellis, M.S., (Supt.), Bennett Sch., Los Angeles
*Jarvis, Mrs. Mae, B.A. (acad.), Wash. Sch., Vancouver
Jason, Mrs. Adelaide, B.A., (acad.), P.S. 47, N.Y.C.
*Jayne, Gladys G., B.A. (sup. tchr.-rhythm), Tenn. Sch., Knoxville
†Jeanne Albertine, Sister (oral), Inst. des Sourdes-Muettes, Montreal
Jeanne-Claire, Sister (phys, cul.), Inst. des Sourdes-Muettes, Montreal
Jeanne d'Arc, Sister, B.A. (acad.), St. Joseph Inst., Univ. City, Mo.
Jeanne de Domremy, Sr., (voc.), Inst. Sourdes-Muettes, Montreal
Jeanne Ernestine, Sr., (Dir. non-or.), Inst. Sourdes-Muettes, Montreal
†*Jeanne, Sister M., C.S.J., B.A. (adv.), Boston Sch., Randolph, Mass.
†Jefferson, Mrs. Sonia, M.S. (voc.), Sch. for Negroes, Baton Rouge
Jenkins, Janet, B.A., (acad.), Iowa Sch., Council Bluffs
Jenkins, Schubert (voc.), S. C. Sch., Spartanburg
Jennings, Albert C. (voc.), Arkansas Sch., Little Rock
Jennings, Mrs. Opal L. (Librarian), Iowa Sch., Council Bluffs
†Jensen, Carolan, B.S., Day School, Grand Rapids, Mich.
Jensen, Donald (voc. & acad.), Utah Sch., Ogden
†*Jensen, Ruth, M.Ed., (prim.), Day Sch., Portland, Oregon
†Jensen, Mrs. Pauline, M.A. (acad.), So. Dakota Sch., Sioux Falls
†Jensen, Solveig, B.A., (acad.), Minn. Sch., Faribault
†Jeter, Nan, B.A. (Bldg. Prin., prim.), N. C. Sch., Morganton
Jiggetts, Mrs Hattie, B.A. (acad.), N. Y. Inst. for Blind, N. Y. C.
*Jeanne, Sister Mary, C.S.J. (prim.), Boston Sch., Randolph, Mass.
Joannette, Bro. Rene-Marc (voc.), Inst. des Sourdes-Muettes, Can.
†*Jochem, Charles M., M.A. (Supt.), N. J. Sch., W. Trenton, N. J.
†Johannes, Irene E., B.A. (acad.), Elem. Sch., Chicago
John Alice, Sister (acad.), St. Mary's Sch., Buffalo, N. Y.
†*John Berchmans, Sr. M., C.S.J., B.A., Boston Sch., Randolph, Mass.
John Helen, Sister (acad.), St. Rita School, Cincinnati, Ohio
Johnson, C. L. (voc.), Mississippi Sch. for Negroes, Jackson
†Johnson, Mrs. Clara, B.S., Day Sch., La Crosse, Wisc.
Johnson, Dean, B.S., (acad.), Iowa Sch., Council Bluffs
†*Johnson, Edwin T., B.A. (voc.), Minnesota Sch., Faribault
†Johnson, Mrs. Elaine W., M.A., M.S. (acad.), Va. St. Sch., Hampton
Johnson, Elizabeth, B.S. (Librarian), Ill. Sch., Jacksonville
*Johnson, Franc E (voc.), Tennessee Sch., Knoxville
†Johnson, Mrs. Hazel I., B.S., Day Sch., Detroit, Mich.
†Johnson, James T., B.S. (voc.), N. C. Sch., Raleigh
†Johnson, Mrs. Jean, B.S., (voc.), N.J. Sch., W. Trenton
Johnson, Mrs. Judith, B.S., (acad.), Cent. N.Y. Sch., Rome, N.Y.
†Johnson, Mrs. L. A., M.S. (acad.), Tex. Bl., Deaf, Orph. Sch., Austin
Johnson, Kathleen, M.A. (acad.), Lexington Sch., New York City
†*Johnon, Mrs. Margaret, M.A., Day Class, Columbus, Ohio

†Johnson, Mrs. Margaret V., M.A. (interm.), Va. Sch., Hampton
Johnson, Mrs. Marion P. (acad.), Am. Sch., West Hartford, Conn.
†Johnson, Mrs. Martha, B.A. (acad.), Mich. Sch., Flint
Johnson, Mrs. Mary Lou, (acad.), St. Jos. Sch., Univ. City, Mo.
†Johnson, Mrs. Patricia C., M.Ed. (acad.), Me. Sch., Portland
Johnson, Mrs. Ross, (phys. ed.), Alabama Sch., Talladega
Johnson, Vernon, (voc.), N. Dakota Sch., Devils Lake
†*Johnson, William, B.A., (acad.), Ill. Sch., Jacksonville
Johnston, Alice, M.A., Day Sch., Albuquerque, N. Mex.
†Johnston, B., (acad.), Alberta Sch., Edmonton, Can.
Johnston, Mrs. Bower L. (acad.), Mississippi Sch., Jackson
Johnston, Philip W., Ph.D. (Dir. Nursery Schs.), Boston, Mass.
Joiner, Allie M., B.S. (acad.), S. C. School, Spartanburg
†Jones, Betty Louise, B.A., Day Class, Compton, Calif.
†Jones, Mrs. C. R., B.S. (Lib.), Va. St. Sch., Hampton
†Jones, Mrs. Diane B., M.E. (acad.), Ward Sch., Chicago
†Jones, Mrs. Dorothy (prim.), Alabama School, Talladega, Ala.
†Jones, Earl W., M.A. (acad.), Michigan Sch., Flint, Michigan
†Jones, Mrs. Elizabeth, (voc.), Missouri Sch., Fulton
*Jones, Mrs. Evelyn (home ec.), Tennessee School, Knoxville, Tenn.
†Jones, Mrs. Frances G. (voc.), N. C. Sch. for Negro. Raleigh
†*Jones, Gregory, M.S., (acad.), Ind. Sch., Indianapolis
†Jones, Kate-Helen, B.A. (adv.), Day School, Newark, N. J.
†Jones, Mrs. Lillie (acad.), Miss. Sch. for Negroes, Jackson
†*Jones, Mrs. Lillian R., M.A. (Prin.), La. Sch., Baton Rouge
Jones, Loydell, A.B., Day Sch., Washington, D.C.
Jones, Mrs. Marion, B.A. (Rhythm), Virginia School, Staunton
†Jones, Mrs. Mary, (acad.), Ga. Neg. Sch., Cave Springs, Ga.
Jones, Richard M., B.A. (acad.), Western Penna, Sch., Pittsburgh
†Jones, Roma, M.A. (voc.), W. & E. Martin Sch., Philadelphia
Jones, Mrs. Rose S., M.A., Lane Tech. H. S., Chicago, Ill.
*Jones, Uriel C., M.S. (voc. Prin.), Tenn. Sch., Knoxville
†Jones, Mrs. Vane (beginners), Day Sch., Kansas City, Mo.
*†Jones, Mrs. Velma, B.A., Day Class, New Orleans, La.
†Jones, Mrs. Verna, B.A. (voc.), Gough Sch., San Francisco, Calif.
†Jones, Mrs. Virginia H., Day School, Memphis, Tenn.
†Jones, Mrs. Vivian, M.A., Hyde Pk. Blvd. Sch., Los Angeles, Calif.
†*Jordan, Edith (voc.), Illinois School, Jacksonville, Illinois
Jordan, Herbert, Syracuse Univ. Day Class, Syracuse, N. Y.
*Jordan, Ralph, B.A. (acad.), California Sch., Berkeley
*Jorg, Mrs. Jerry, B.S., (acad.), Wash. Sch., Vancouver
†Jorgenson, Mrs. Agnes, M.A., Day Cl., Kenosha, Wisc.
†Joseph, Alice, B.A. (acad.), Corlett School, Cleveland, Ohio
Joseph de la Providence, Sr., Inst. des Sourdes-Muettes, Montreal
†Joyce, Mrs. Marion, B.A., Day Sch., Denver, Colo.
Judd, Mrs. Mary Belle, Day Sch., Dallas, Texas
†Judd, Mrs. Rosalind B., B.S. (acad.), Day School, Minneapolis, Minn.
Julia Seton, Sister, S.C. (art), St. Rita Sch., Cincinnati
†Julie, Sister (voc.), Inst. des Sourdes-Muettes, Montreal, Que.
†Junker, Mrs. B. (acad.), Saskatchewan Sch., Saskatoon, Sask.
†Justice, Janet, B.S., Day School, Jackson, Mich.
*†Justina, Sister M., S.C., M.E. (acad.), De Paul Inst., Pittsburgh
Jutras, Bro. Jules, B.S. (oral), Inst. Catholique, Montreal, Que.
Jutras, Bro. Maurice, B.S. (oral.), Inst. Catholique, Montreal, Canada

Kaercher, Edward, B.A., (acad.), Iowa Sch., Council Bluffs
Kahn, David P., Ph.D. (Psych.), Lexington Sch., New York, N. Y.
†Kain, Francis, B.Ed. (acad.), Day Sch., LaCrosse, Wisc.
*Kalal, Mrs. Emelie O., B.A. (acad.), Fla. Sch., St. Augustine
†Kalin, Mrs. Joan, B.A., Davis School, Spokane, Wash.
†Kamikana, Wilma, Day Cl., Norwalk, Calif.
*Kannapell, Mary E., B.A. (acad.), Kentucky Sch., Danville
†Kantor, Mrs. Mona F., B.A., Bennett Sch., Los Angeles, Calif.
*Karbach, Mrs. Helen M. (acad.), Penn. Sch., Mt. Airy, Philadelphia
†Karn, Marion M., M.A., Day Classes, Seattle, Wash.
†Karrer, Vera, Day Class, Canton, Ohio
†Karus, Mrs. Isabel, B.S., Lutheran Inst., Detroit, Mich.
*Kastel, Oliver A., B.S. (printing), Wash. Sch., Vancouver, Wash.
Kates, Solis, Ph.D., (Res.), Clarke Sch., Northampton, Mass.
Kaufmann, Mrs. Dorothy F., M.A. (Psych.), Ill. Sch., Jacksonville
†Kaufman, Mrs. Ina G., B.A. (acad.), Texas School, Austin
†Kaufmann, William, B.S., (acad.), Ill. Sch., Jacksonville
Kavanau, Thelma, B.A. (acad.), Mill Neck Manor, Mill Neck, N. Y.
Kaynis, Daisy, M.A. (acad.), Jr. H. S. 47, New York City
†Keating, Mrs. Edith W., B.A. (acad.), Ill. Sch., Jacksonville, Ill.
Keddy, Margaret (acad.), School for Deaf, Halifax, N. S.
†Keefer, Mrs. Beverly, B.S. (acad.), Michigan School, Flint
†Keeler, Helen M. (junior), Ontario Sch., Belleville, Ont.
†Keen, Martha M. (acad.), St. Joseph Sch., New York City
*Keim, Nancy, M.A., (acad.), Calif. Sch., Riverside
†Keirn, Karris, B.A., Bennett School, Los Angeles, Calif.
†Keith, Mrs. Virginia M. (acad.), Mississippi Sch., Jackson
†Keizer, Lois Ruth, M.A. (prim.), A. G. Bell Sch., Cleveland, Ohio
Kelk, Winnifred, A.B., Day Cl., Windsor, Ontario
Keller, Mrs. Katherine, Day Sch., Detroit, Mich.
†Kelley, Louise H., M.Ed. (Sp.), Rhode Island Sch., Prov.
Kelly, Agnes M. (Aud. Tech.), St. Joseph's Sch., New York City
Kelly, Billie, B.S., Day Sch., Jackson, Miss.
Kelly, Mrs. Dorothy, (acad.), St. Joseph's Sch., N.Y.C.
†Kelly, Elizabeth, B.A. (acad.), Jr. High Sch. 47, N. Y. C.
*Kelly, Mary D., B.A. (acad.), Western Penna. School, Pittsburgh
†Kelly, Mrs. Noreen, B.S., (acad.), Martin Sch., Philadelphia
†Kelly, Robert E., M.A. (acad.), N. Y. Sch., White Plains
†*Kelly, Mrs. Sally, B. S. (acad.), Calif. Sch., Riverside
†Kelsey, Mrs. Martha (acad.), Wisconsin School, Delavan, Wisc.
†Kelso, Mrs. Myrna, B.A., (acad.), Wash. Sch., Vancouver
†Kemp, H. Merle, B.A., (acad.), N.J. Sch., West Trenton
Kempf, Mrs. Edwina, B.S. (acad.), St. Mary's Sch., Buffalo, N. Y.
†Kendall, Mrs. Laura, B.A. (acad.), Austine Sch., Brattleboro, Vt.
†Kenealy, Mary, M.Ed., Corkery School, Chicago, Illinois
†Kenefick, Sara Ellen, M.A., Starr King Sch., Carmichael, Calif.
†*Kennard, Mrs. Marie, B.S. (Superv., Tchr.), Ga. Sch., Cave Spring
†Kennedy, Mrs. Arvilla, B.S., (phys. ed.), Ohio Sch., Columbus
†Kennedy, D. E., B.A., (Ass't Supt.), Ontario Sch., Belleville
†Kennedy, Mrs. Elaine, (voc.), Rochester Sch., New York
†Kennedy, Eloise, M.A. (Superv.), Ill. Sch., Jacksonville
†Kennedy, Everett (voc.), Ohio School, Columbus, Ohio
†Kennedy, Jeanne, B.S., Day School, Erie, Pennsylvania
Kennedy, Malvine, B.S. (acad.), Indiana Sch., Indianapolis
Kennedy, Margaret, B.A. (mid. sch.), Clarke Sch., Northampton
*Kennedy, Mrs. Mildred S. (acad.), Tucker-Maxon Sch., Portland, O.
†*Kennedy, Paul T., M.A. (acad., Coach), N. Y. Sch., White Plains

Kennedy, Thomas R., B.A. (adv. & phy. ed.), Pa. Sch., Mt. Airy
†Kenny, Virginia A., M.Ed. (acad.), Horace Mann Sch., Boston, Mass.
†*Kent, Alice A., M.A. (superv.), Day Classes, East Cleveland, Ohio
Kent, Mrs. Louise, M.A. (acad.), La. Sch., Baton Rouge
*Kent, Margaret S., M.A. (head tchr.), Md. Sch., Frederick
†Kerley, Mrs. Harriet L., M.A. (acad.), Jr. H. S. 47, N. Y. C.
†*Kerr, Mrs. Edna, B.A. (primary), Fla Sch., St. Augustine, Fla.
Kerr, Thomas, B.S. (voc.), S. C. Sch., Spartanburg
†*Kesert, Mrs. Edith (interm.), California School, Berkeley, Calif.
Kessler, Mrs. Evelyn (voc.), Virginia Sch., Staunton
†*Kesting, Rev. Philip A., B.A., B.S. (adv.), St. Rita Sch., Cincinnati
†Keys, John, Ph.D. (Dir.) Sp. & Hear. Clinic, U. of Okla., Okla. City
†Kiefer, Mrs. Helen E., A.B. (acad.), Hamilton Sch., Toledo, Ohio
*Kiehne, Albert H. (voc.), N. Y. Sch., White Plains, N. Y.
Kier, Eugene A. (printing), Penn. Sch., Mt. Airy, Philadelphia
Kier, Mrs. Josephine (clothing), Pa. Sch., Mt. Airy, Phila.
†Kietrys, Mrs. Alice, B.E. (prim.), A. G. Bell Sch., Chicago
Kilbourn, Mrs. Betty, (acad.), Am. Sch., W. Hartford, Conn.
*Kilcoyne, Catherine (interm.), Kansas Sch., Olathe, Kan.
*Killebrew, Mrs. Louise (acad.), Kentucky Sch., Danville, Ky.
†*Killingsworth, Cornelia, M.A. (acad.), Calif. Sch., Riverside
†*Killorin, Mrs. Mary A. (acad.), Rochester Sch., Rochester, N. Y.
Kimack, Robert, (Res.), Central Inst., St. Louis, Mo.
Kimball, Amo, B.S. (acad.), Clarke Sch., Northampton, Mass.
Kimble, Mrs. Elizabeth C., M.A., Jr. L. Sch. Sp. Corr., Atlanta
*Kimbro, Lillian (acad.), Arkansas School, Little Rock, Arkansas
Kimmey, Richard, B.A., (acad.), Pa. Sch., Philadelphia
†Kincaid, Sue, M.Ed. (acad.), Oklahoma Sch., Sulphur, Okla.
†*King, Mrs. Jane (primary), Florida School, St. Augustine, Fla.
*King, Mrs. Nell (acad.), West Virginia School, Romney, W. Va.
*†King, Willa Mae, B.A. (adv.), California School, Berkeley, Calif.
King, Mrs. Wilma, Day Sch., Wichita Falls, Texas
†Kingsolver, Mrs. Lucille, B.S. (acad.), Colo. Sch., Colorado Springs
Kinnaird Angie (acad.), Kentucky School, Danville, Ky.
Kirby, Davis (paint.), Pa. Sch., Mt. Airy, Philadelphia, Penna.
†Kirby, Francis, B.S. (acad.), Stanard School, Cleveland, Ohio
Kirby, Mrs. Gladys (power machine op.), Penn. School., Mt. Airy
†Kirchoff, Mrs. Lucille, M.A. (Prin.), Day Sch., Ferndale, Mich.
†Kirchner, Evelyn M., M.A., A. G. Bell School, Chicago, Ill.
†Kirk, Dorothy, B.S. (acad.), Agassiz Sch., Minneapolis, Minn.
Kirk, Mrs. Helen (acad.), Agassiz School, Minneapolis, Minn.
†Kirk, Louise, B.S., M.A. (acad.), Ohio Sch., Columbus
Kirkham, Mary (voc.), Saskatchewan Sch., Saskatoon
†*Kirkley, James R., M.A. (head tchr.), Colo. Sch., Colo. Springs
†*Kirkpatrick, Mrs. Mildred, B.S. (lower sch.), Okla. Sch., Sulphur
†*Kirksey, Mrs. Mary H., B.S. (acad.), N. Carolina Sch., Morganton
Kiser, Ralph (voc., supv.), Virginia School, Staunton
†Kiser, Mrs. Vanita, B.S., Day School, Oshkosh, Wisconsin
†*Kitchen, Patricia, B.S. (acad.), Calif. Sch., Riverside
Kleffner, F. R., Ph.D. (Asst. Dir. Sp. Dept.), Central Inst., St. Louis
†*Klein, John A., B.A., LL.D. (Supt.), Evan. Luth. Inst., Detroit, Mich.
Klein, Madeline, B.A. (acad.), Jr. High Sch. 47, New York City
†Klein, Mildred (acad.), South Dakota School, Sioux Falls
†*Klenke, Rev. Paul F., B.A., M.Ed. (Prin.), St. Rita Sch., Cincinnati
†*Kline, Thomas K., M.S., M.A. (Supt.), Ill. Sch., Jacksonville
†Kline, Samuel B., B.S. (voc.), A. G. Bell Sch., Cleveland, Ohio
†Klontz, Mrs. Pearl, B.A., Inst., Logpd., Wichita, Kan.
†Kludy, Hazel, M.A. (acad.), Michigan School, Flint, Michigan

†Knaizer, Mrs. Beatrice, B.S.Ed., Corkery Sch., Chicago, Ill.
†Knedeisen, Mary, B.A., (acad.), N.J. Sch., W. Trenton
Knight, Mrs. Dorothy, M.A., Day Cl., St. Paul, Minn.
†Knight, Lilian N. (acad.), Alberta School, Edmonton, Alberta
†*Knight, Mrs. Octavia B., M.A. (acad.), Va. State Sch., Hampton
*†Knochenmus, Reana (acad.), South Dakota Sch., Sioux Falls
†Knoderer, Emily R., B.A., Day Class, Compton, Calif.
†Knott, Miss Charley F., B.S. (acad.), Austine Sch., Brattleboro, Vt.
Knowles, Mrs. Inez B. (acad.), Fla. Sch., St. Augustine
†Knueven, Rita, B.A. (acad.), St. Joseph's Sch., New York City
†Kocalis, Stamo, B.E. (acad.), Bell School, Chicago, Illinois
Koch, Barbara, Day Cl., Syracuse Univ., New York
Koelkebeck, Mrs. Mary Lou, B.S., Central Inst., St. Louis
Kolander, Raymond, B.S. (acad.), Montana Sch., Great Falls
†Kolar, Mrs. Patricia, B.A., Nee-ska-ra Sch., Milwaukee
Kolch, Emma, M.A., Day Sch., Saginaw, Mich.
†Koncar, Mrs. Helen (acad.), Day School, Minneapolis, Minnesota
Konno, Irja, B.A., Gallaudet College, Washington, D. C.
Konrad, Mrs. Marguerite, Marquette Sch., Chicago, Ill.
Konrad, Rose, (acad.), Luth. Sch., Mill Neck, N.Y.
†*Koob, Ethel M., M.S. (Dean of Girls), Ind. School, Indianapolis
†Kepas, Joseph T., B.A. (acad.), Wisc. Sch., Delavan
Koppell, Gerald, Lee High School, Miami, Fla.
†Korb, Mrs. Mary, (acad.), Luth. Sch., Detroit, Mich.
Koskinen, Robert, (Prin.), Twain Sch., San Diego, Calif.
*Kowalewski, Felix, B.A. (voc.), California Sch., Riverside
†Kowalewski, Mrs. Laura, B.A., (voc.), Calif. Sch., Riverside
†Koziar, Mrs. Anna, B.S. (acad.), Missouri Sch., Fulton
†*Koziar, Stephen W., M.A. (interm.), Missouri School, Fulton, Mo.
Kraft, Mrs. Dorothy, M.A. (acad.), Lexington School, N. Y. C.
†*Krallman, Esther D., B.S. (acad.), Gallaudet Sch., St. Louis, Mo.
Kratz, Mrs. Eleanor, B.S., (acad.), Day Sch., Detroit, Mich.
†Krehbiel, Mrs. Gertrude, B.S. (acad.), Kans. Sch., Olathe
†Kreidel, Elizabeth C., B.A. (voc.), Jr. H. S. 47, New York City
†Krell, Mrs. Bessie A., M.A., Easter Seal Presch., Phoenix, Ariz.
†Krebs, Barbara, B.S., (acad.), Mich. Sch., Flint
†Kress, Mrs. Eunice, B.S. (acad.), Fla. Sch., St. Augustine
Kretchman, Alyce, B.S., Day Class, Saginaw, Michigan
†Krowchenko, Rhoda (acad.), Jericho Hill Sch., Vancouver, B. C.
Krug, Mrs. Adele, B.A., Gallaudet College, Washington, D. C.
Krug, Richard, M.A., (supv.), Day Cl., Oklahoma City, Okla.
*Krug, Walter J., M.A. (Dean of Men), Gallaudet College, D. C.
†Krygier, Bernice, B.S., Neeskara-Binner Sch., Milwaukee
†Kubis, John, B.A. (acad.), Gallaudet College, Washington, D. C.
†*Kubotsu, Teruko, B.A. (Lib.), California Sch., Riverside
†Kugel, Mrs. Alice, B.A., Oral School, Sioux City, Iowa
†Kuhlman, K. Norman, B.A., Day School, Sacramento, Calif.
†Kukkonen, Mrs. Joan, M.A. (acad.), Lexington Sch., New York City
Kukleski, Audrian M., B.A. (acad.), W. Penna. Sch., Pittsburgh
Kunkel, Mrs. Lucille H., B.S., Day School, Warren, Ohio
†Kurashige, Mrs. Joan, B.A., (acad.), Diamond Hd. Sch., Hawaii
†Kurata, Mrs. Chiyono, B.Ed. (acad.), Diamond Hd. Sch., Honolulu
†Kurtz, Mrs. Clara (voc.), Missouri School, Fulton
†Kushner, Mrs. Doris, B.S., Day Sch., Detroit, Mich.

Laberge, Bro. Yves, B.A. (oral), Inst. Catholique, Montreal, Que.
Lachenbruch, Mrs. Emogene, LL.B. (acad.), California Sch., Riverside
†*Ladner, Emil Stephen, B.A. (adv.), Calif. School, Berkeley, Calif.

Ladner, Mrs. Mary, B.A. (adv.), California School, Berkeley
Laflamme, Bro. Hermenegilde, B.C., Inst. Catholique, Can.
†LaFountaine, Lewis C., B.S. (acad.), Ohio Sch., Columbus
†Lahn, Nathan, B.A. (voc.), Iowa School, Council Bluffs, Ia.
†LaJeune, Barbara A. (Aud.), Rhode Island Sch., Providence
Lally, Ann, M.Ed. (acad.), St. Mary's Sch., Buffalo, N. Y.
†*Lamb, Alfred J., M.A., M.Ed. (Prin.), Ind. Sch., Indianapolis
†*Lamb, Mrs. Elvira, M.A. (Prin.), N. J. Sch., West Trenton
*Lamb, Gladys E. (acad.), Am. Sch., W. Hartford, Conn.
Lamb, Marion Hope (adv.), Penn. Sch., Mt. Airy, Philadelphia, Pa.
Lamb, Patricia, Day Class, Stockton, California
†*Lambert, Pearl, B.S.Ed., M.A. (voc.), Ohio Sch., Columbus
Lancaster, Mrs. Marion (acad.), S. C. Sch., Spartanburg, S. C.
†Landberg, Mrs. Dorothy, Day Sch., Spokane, Wash.
*Landers, Addie L. (acad.), Maine School, Portland, Maine
†Landesberg, Mrs. Sara, M.A. (acad.), Jr. H. S. 47, N. Y. C.
†Lane, Mrs. Elnora, M.A. (interm.), Va. St. Sch., Hampton
Lane, Mrs. Helen, Ph.D. (Prin., Psy.), Central Inst., St. Louis
†*Lane, Kenneth, M.A. (acad.), Wash. Sch., Vancouver
†*Lane, Richard K., M.A., P.D.Adm. (Prin.), Fla. Sch., St. Augustine
*Lang, George M. (baking), N.Y. School, White Plains, New York
*Langdon, Mrs. Marcia (acad.), Clarke Sch., Northampton
†*Lange, Keith F., B.S. (voc. & acad.), Oregon Sch., Salem
Lange, Robert, B.S. (voc.), Tennessee Sch., Knoxville
†*Langley, Maxine Cozart, M.S., Day Class, Kansas City, Missouri
†Lanham, Mrs. Isabel (prim.), Missouri Sch., Fulton
†Lanham, Sylvia, B.A. (acad.), Fla. Sch., St. Augustine
†Lankford, Mrs. Sibyl R., B.S. (prim.), Texas School, Austin, Texas
Lapp, M., B.A. (acad.), Jericho Hill School, Vancouver, B. C.
*Laramie, Mrs. Dora, B.S. (acad.), Utah School, Ogden
†Laronge, Mrs. Virginia, B.A. (acad.), Texas Sch., Austin
*Larsen, Harold C., B.A. (boys' voc.), Ind. School, Indianapolis
*Larsen, Mrs. Martha, B.S. (acad.), Ind. Sch., Indianapolis, Ind.
†Larson, Al, B.S., Day Class, Decatur, Illinois
†Larson, Mrs. Caroline (voc.), Wisc. Sch., Delavan
†Larson, Mrs. Elsie (acad.), Jr. High School 47, New York City
†Larson, Herbert, B.S. (acad.), Wisc. Sch., Delavan
†*Larson, Mrs. Nelle R., B.S. (voc.), Illinois School, Jacksonville
†Larsson, G. George, M.Ed., (voc.), Horace Mann Sch., Boston
*LaRue, Mrs. Mary, B.S. (acad.), Gallaudet College, D. C.
Larzelere, Mrs. Esther, M.A., Day Sch., Kalamazoo, Mich.
La Sallette, Sister M., B.V.M., M.A. (Dir.), St. Gregory, Chicago
La Shelle, Mrs. Elizabeth. B.S., (acad.), Bell Sch., Cleveland
†Laskin, Bernard, B.S. (Health), Martin Sch., Philadelphia
†Latham, Gladys Lee (voc.), Georgia Sch., Cave Springs, Ga.
†*Laufer, Mrs. Hazel (acad.), Central N. Y. School, Rome, N. Y.
Laurand, Sister M., C.S.J., B.A. (acad.), Boston Sch., Randolph, Mass.
Laurent, Michel (acad.), Iowa School, Council Bluffs
*Laurentia, Sister M., B.S. (prim.), St. Mary's School, Buffalo
*Laurentine, Sister, C.S.J., B.A. (acad.), St. Jos. Inst., Univ. City, Mo.
Laure-Philomene, Sr., (nrs.), Inst. Sourdes-Muettes, Montreal
†Lauritsen, Mrs. LaReine, B.A. (interm.), Minnesota School, Faribault
†*Lauritsen, Wesley, M.A. (adv.), Minnesota School, Faribault, Minn.
†*Laustrup, Margaret E., B.S., Day Sch., Portland, Ore.
Lavin, Mary M. (acad.), Jericho Hill Sch., Vancouver, B. C.
†Lavos, George, M.A. (voc. supv. & psyc.), Mich. Sch., Flint, Mich.
Lavra, Mrs. Patricia, B.A. (art), Day School, Detroit, Mich.
†Law, Mrs. Jennie, M.A. (acad.), N. C. School, Morganton, N. C.

†Law, Mrs. Margaret, B.A. (voc.), W. Va. Sch., Romney
†*Lawler, Mrs. Florence H., B.S. (foods), W. Penna. Sch., Pittsburgh
†Lawler, Louise, M.A. (acad.), Day Classes, East Cleveland, Ohio
Lawless, Patrick, B.A. (acad.), Wash. Sch., Vancouver
†Lawrence, Mrs. Eleanor H., B.S. (acad.), Day Sch., Newark, N. J.
†Lawrenson, Thomas, M.A. (Psych.), St. Joseph's Sch., N. Y. C.
†Lawson, Mrs. Ethelyn, M.A. (acad.), W. Penna. Sch., Pittsburgh
†Lawson, Roslind Day Class, Odessa, Texas
†Lazarski, Mrs. M. J., (phy. ed.), Ontario Sch., Belleville
†Lazzarom, Mrs. Virginia, B.A., (acad.), Nebraska Sch., Omaha
†*Leard, Archibald F., B.A., B.Ed. (Supt.), Saskatchewan Sch.
Leard, Shirley L. (nursery), Mystic Oral Sch., Mystic, Conn.
†Leavitt, Burton, M.A., Day Sch., Jacksonville, Ill.
†Lebedoff, J. (woodworking), Saskatchewan Sch., Saskatoon
†Lebo, Nancy, B.A. (acad.), New Jersey Sch., West Trenton
Leclerc, Bro. Octave (acad.), Inst. Catholique, Montreal, Quebec
Lediger, Barbara, M.A., (acad.), P.S. 47, N.Y.C.
L'Ecuyer, Fr. Gaston, M.A., Inst. des Sourdes-Muettes, Can.
†Lee, Mrs. Aileen B., B.S.Ed. (deaf-blind), Perkins Sch., Mass.
†Lee, Corrine, B.S., Minn. Sch. & Colony, Faribault, Minn.
Lee, Louise C., M.B. (rhythm), W. Penna. School, Pittsburgh, Pa.
*†Lee, Mrs. Louise W. (acad.), Diamond Head School, Honolulu
*Lee, Madison J., M.A. (Supt.), Kentucky Sch., Danville, Ky.
†Lee, Mahn K., B.S. (voc.), Diamond Head Sch., Honolulu
*Lee, Mrs. Naomi, M.S., (acad.), Calif. Sch., Berkeley
†Lee, Mrs. Virginia, M.A., Day Sch., Carmichael, Calif.
†Leedy, Maxine, B.S. (interm.), Michigan Sch., Flint, Michigan
Leenhouts, Mrs. Mildred (adv.), California School, Berkeley, Calif.
†Leenhouts, Myron A., M.A. (Prin.), California School, Berkeley
†Leeper, Mrs. Myrtle, B.S., Day Class, San Diego, Calif.
LeFeaux, Dorothy (acad.), Louisiana Sch., Baton Rouge
†Leff, Mrs. Norma, B.S. (acad.), Day Cl., Houston, Texas
Lefler, Mrs. Alana, M.A., Day School, Cincinnati, Ohio
†*Lehnert, Corinne E. G., M.A. (acad.), Day School, Baltimore, Md.
†Leigh, Mrs. M. (acad.), Saskatchewan School, Saskatoon
†Leman, Charles, M.S. (voc.), Mich. Sch., Flint, Mich.
Lemon, Mrs. Glenna, B.A., Day Sch., Chickasha, Okla.
†Lenahan, Bernard T., M.A. (acad.), Jr. High Sch. 47, New York City
†*Lennan, Robert K., M.S. (phys. ed.), Calif. Sch., Riverside
Lenz, Marion, (acad.), Luth. Sch., Detroit, Mich.
Leo Clare, Sister, B.S. (art), St. Mary's Sch., Buffalo, N. Y.
†*Leo Mary, Sister, S.C. (prep.), De Paul Inst., Pittsburgh
Leocadia, Sister M., S.C. (foods), De Paul Inst., Pittsburgh
†Leonard, Mrs. Ann (Prin.), Day School, Louisville, Kentucky
Leontine-Marie (acad.), Inst. des Sourdes-Muettes, Montreal
†Lesesne, Mrs. Ruth, B.A. (acad.), Texas School, Austin
*Lester, Mrs. Jeanette, Day Cl., Lansing, Mich.
†Letizia, Mrs. Geneva M., M.E., Neeskara-Binner Sch., Milwaukee
Levine, David, M.A. (acad.), Central Inst., St. Louis
Lewellyn, T. C. (Dir., phy. ed.), Va. Sch., Staunton, Va.
†Lewis, Mrs. Bertha, M.S. (acad.), Rackham Sch., Ypsilanti, Mich.
†Lewis, Mrs. Betteye, B.S., Day Sch., Austin, Texas
Lewis, Mrs. Gladys L. (voc.), Ontario Sch., Belleville
†Lewis, Mrs. Grace (dietitian-foods), N. J. Sch., W. Trenton
Lewis, Harland J., M.A. (Supr.), Minn. Sch., Faribault
Lewis, Mrs. Helen (voc.), Va. School, Staunton, Va.
†*Lewis, Lucy A., B.A. (acad.), California Sch., Riverside
†Lewis, Mrs. Marie B. (acad.), A. G. Bell School, Cleveland
†Lewis, Robert, B.S., (voc.), Oklahoma Sch., Sulphur
†Liberman, Charlotte, B.A., Hyde Park Sch., Los Angeles
†*Lidstrand, Mrs. Idah K. (prep.), Nebraska School, Omaha, Nebr.

†Lietke, Mrs. Emily, B.S. (acad.), Luth. Inst., Detroit, Mich.
*Liguori, Sister M., M.Ed. (acad.), St. Mary's School, Buffalo
Lindahl, Mrs. Ralph, B.S., Day Cl., Evanston, Ill.
†Lindblom, Elsie M., B.A. (acad.), Maine School, Portland, Maine
*Lindholm, Toivo A., B.A. (voc.), California Sch., Riverside
†Lindner, Mrs. Rose G., M.A. (acad.), Jr. H. S. 47, New York City
†Lindsay, Mrs. Mary, B.A., Inst. Logpd., Wichita, Kan.
†*Lindstrand, Mrs. Harriet, B.S. (home econ.-art), Oregon Sch., Salem
*Lindstrom, Evelyn, B.S. (acad.), Idaho School, Gooding, Idaho
*†Lines, Mrs. Mildred (acad.), Kansas School, Olathe
†Linzey, Robert, M.A. (acad.), Virginia Sch., Staunton
†Lippert, Mrs. Peggy J., B.A., Day Classes, Tulsa, Okla.
†Lipsanen, Martha, M.A. (acad.), Day Sch., Watsonville, Calif.
†Lipscomb, Mrs. Florence (voc.), Alabama Sch., Talladega
†*Litchfield, Kendall D., M.A. (Prin.), N. Y. Sch., White Plains
†Litif, Mrs. Barbara, B.A., (acad.), Mann Sch., Roxbury, Mass.
Litner, Theodora, M.A., (sp. corr.), Cent. Inst., St. Louis, Mo.
†Littig, Mrs. Carole R., B.S. (acad.), Hyde Pk. Sch., Los Angeles
†Little, D., (acad.), Ontario Sch., Belleville, Ont.
*Little, James, M.S., (acad.), W. Pa. Sch., Pittsburgh
Litwack, Sandra, B.A., Perkins Sch., Watertown, Mass.
†Lively, Lillian (acad.), Sch. for the Deaf, Halifax, N. S.
†*Lloyd, Mrs. Bethel H. (acad.), State Oral Sch., Scranton, Pa.
Lloyd, Glenn T., M.A. (acad.), Rochester Sch., Rochester, N. Y.
†*Lloyd, Marie, B.A. (acad.), Wash. State Sch., Vancouver
Loe, Mrs. Elva, B.F.A., Gallaudet College, Washington, D. C.
†Loelf, Helmut G., B.A. (phys. ed.), Bennett Sch., Los Angeles
Logan, Mrs. Dorothy (sp. corr.), Central Institute, St. Louis, Mo.
†Long, Chester S., B.S. (Ind. Arts), Day Sch., Minneapolis, Minn.
†Long, Mrs. Marion, B.S., (acad.), Pa. Sch., Philadelphia
*Long, Mrs. Florence (acad.), West Va. Sch., Romney
Long, Randolph (barbering), Pennsylvania School, Mt. Airy, Phila.
†Long, Mrs. Wilma, (acad.), Mississippi Sch., Jackson
†Lopes, Frederick, B.S. (acad.), R. I. Sch., Providence
Lopez, Mrs. Beatrice (acad.), Mystic School, Mystic, Conn.
†Lorentz, Althea, B.S.Ed., Day Sch., Mansfield, Ohio
†Lorentz, Joan, M.A. (acad.), Jr. High Sch. 47, New York, N. Y.
Loretta, Sr. M., B.V.M., M.A. (acad.), St. Gregory Sch., Chicago
†Loring, Mrs. Elizabeth, B.S. (interm.), Day School, Kansas City, Mo.
†Lossius, Elsie, B.A. (acad.), Gough Sch., San Francisco, Calif.
Lott, Phyllis, B.S. (prim.), Gentral Inst., St. Louis, Mo.
†Louargand, Mrs. Edna, B.A., Starr King Sch., Carmichael, Calif.
†*Loughran, Rosalin, M.A. (acad.), Calif. Sch., Riverside
†Louis, Gerard, Sister (superior), Inst. des. Sourdes-Muettes, Montreal
Louise-Lucie, Sr., (acad.), Inst. Sourdes-Muettes, Montreal
*Love, Mrs. Sara Kester (acad.), Virginia Sch., Staunton
Love, Sandra, (acad.), Mystic Sch., Mystic, Conn.
†Lovell, Alice, B.S., Day School, Jackson, Michigan
Lovering, Mrs. F. M. (voc.), Mackay School, Montreal, Quebec
†Lovette, Mrs. Emily S., B.S. (voc.), Virginia State School, Hampton
†Lowe, Mrs. Irma, Day School, Springfield, Illinois
*Lowell, Edgar L., Ph.D. (Adm.), J. Tracy Clinic, Los Angeles
†Lowell, Neil F., B.S. (acad.), Maine School, Portland
†Lowery, Mrs. Barbara K., B.A. (acad.), Mann Sch., Roxbury, Mass.
Lowman, Rex, B.A., Gallaudet College, Washington, D. C.
Lucinia, Sr. M., C.S.S.F., M.S., St. Mel-Holy Ghost Sch., Chicago
Ludovico, Mrs. Ruth D., B.S. (acad.), West. Penn. Sch., Pittsburgh

Ludwig. Mrs. Warrene, B.A. (Nursery), Dallas Pilot Inst., Texas
Luebke, Mrs. Lucille (voc.), Mill Neck Manor, Mill Neck, N. Y.
†Luebke, Melvin W., M.Ed. (Supt.), Luth. Sch., Mill Neck, N. Y.
Lum, Ruth, B.S., Day Sch., Saginaw, Mich.
†*Lumpkins, Mrs. Janette, M.A., (voc.), N. Mex. Sch., Sante Fe
†Lundell, Mrs. Kathleen (acad.), St. Joseph's School, N. Y. C.
†*Lusk, Alice (acad.), New Mexico School, Santa Fe
†Lust, Mrs. Nancy, B.A., Day Cl., Seattle, Wash.
†Lutz, Martha, B.S. (adv.), Mo. School, Fulton, Missouri
*Lux, Frank T. (phy. ed., vis. ed.), New York Sch., White Plains
†Luzenski, Flora, B.S. (acad.), Neeskara-Binner Sch., Milwaukee
†*Lyas, Mrs. Esther B., M.A. (acad.), Va. St. Sch., Hampton
*Lyle, Sarah Porter (prim.), Maryland State School, Frederick, Md.
†*Lyman, Elizabeth, M.S. (acad.), St. Joseph's School, N. Y. C.
Lynch, Carol, M.Ed. (acad.), St. Mary's School, Buffalo, N. Y.
*Lynch, Mrs. Irene, B.A. (acad.), Ind. Sch., Indianapolis
Lyon, Victor, (voc.), Montana Sch., Great Falls
Lyons, James, (acad.), Austine Sch., Brattleboro, Vt.

†Maag, Faith, B.S., Day Cl., Kent, Ohio
†MacAulay, Mrs. Dorothy, B.S. (acad.), Roch. Sch., Rochester, N. Y.
Macauley, William H. (auto mech.), Pennsylvania Sch., Mt. Airy
†MacChesney, Mrs. Jane (acad.), Day Class, San Jose, Calif.
†MacCracken, Mary, B.S., Bayard Sch., Wilmington, Del.
†*MacDonald, C. E., B.S., LL.D. (Supt.), Jericho Hill Sch., Vancouver
†MacDonald, Mrs. Catherine (Dean), New Jersey Sch., W. Trenton
†MacDonald, Geraldine S. (acad.), Halifax Sch., Halifax, N. S.
†MacDonald, Mrs. Lois T., B.S. (foods), Penna. Sch., Philadelphia
†MacDonald, Mary (acad.), Ontario School, Belleville
†*MacDonald, Nellie V., B.S., Day Classes, Toronto, Ont.
†MacEachern, Mrs. Irma, B.S. (prim.), Day School, Detroit, Mich.
†Machinski, Mrs. Nancy, B.A., Day Sch., Denver, Colo.
MacKillop, Donald J. (acad.), Halifax School, Halifax, N. S.
†Mackin, Donald, B.S., Douglas School, St. Paul, Minn.
Mackin, James A. (painting), Western Pennsylvania Sch., Pittsburgh
MacKinnon, Hector (voc.), School for Deaf, Halifax, N. S.
†*Mackness, Mrs. Carrie (acad.), Illinois School, Jacksonville, Ill.
†MacLeod, Mrs. Juanita, B.A. (Lib.), Georgia Sch., Cave Spring
†MacNutt, Mrs. Marion, B.S. (acad.), Sch. for the Deaf, Halifax, N. S.
†Macomber, Mrs. Virginia, B.A. (prim.), R. I. Sch., Providence
*†MacPherson, Mrs. Irene, M.A. (acad.), Texas School, Austin
MacPherson, Mrs. Jane, M.S. (asst. hr. cl.), C.I.D., St. Louis, Mo.
†*Maddox, Maxie Clare, B.S. (adv.), Kansas School, Olathe, Kan.
*Maddox, Mildred (interm.), Kansas School, Olathe, Kansas
†Madigan, Mrs. C. A., Day Sch., Toronto, Ontario
†Madigan, Mrs. Catherine, M.A. (acad.). Jr. H. S. 47, New York City
*Madsen, N. Agatha, B.A. (acad.), N. D. School, Devils Lake, N. D.
Madsen, Willard J., M.A. (acad.), Gallaudet College, Wash., D. C.
†Maez, Max, B.A. (phy. ed.), N. Mex. Sch., Sante Fe
*Magill, Medford, B.S. (voc.), Louisiana Sch., Baton Rouge
Magner, Marjorie E., M.A. (tchr.-in-chge., low sch.), Clarke Sch., Mass.
Magness, James D., B.S. (acad.), Fla. Sch., St. Augustine
†*Magoffin, Mrs. Virginia, B.S. (acad.), Day School, Memphis, Tenn.
†Mahoney, Margaret (acad.), St. Joseph's Sch., New York City
†Maiden, Mrs. Margaret K., B.S., Lake View H. S., Chicago
†Maidment, Mrs. Coral, B.S., Day Sch., Dayton, Ohio
Maier, Mrs. Lois, M.Ed., Day Class, San Diego, Calif.

†Mall, James (acad.), Michigan School, Flint, Michigan
†Mallory, B., (acad.), Ontario Sch., Belleville, Ont.
†Mallow, Mrs. Wilda P. (acad.), Virginia School, Staunton, Va.
†Malone, Theresa, M.A. (acad.), Jr. High Sch. 47, New York, N. Y.
†Maloney, M. Cecelia (Super. Tchr.), Ontario School, Belleville
†Maloney, Miss W. (acad.), Ontario School, Belleville, Ont.
Mancini, Mary, B.S. (acad.), St. Mary's Sch., Buffalo, N. Y.
†Mangan, Kenneth R., M.A. (Prin.), Gallaudet Day Sch., St. Louis
†Mangan, Thomas, M.A. (acad.), Mich. Sch., Flint, Mich.
Mange, Charles, Day Class, Syracuse Univ., N.Y.
Manier, Sara, B.S. (acad.), Tennessee Sch., Knoxville
†Manley, Mrs. Rachel, B.A. (acad.), Day Cl., Houston, Texas
†Mann, Mrs. C., (acad.), Ontario Sch., Belleville, Ont.
†Mann, L., (acad.), Ontario Sch., Belleville, Ont.
†Mann, Philip M. A., Jr., H. S., Miami, Fla.
†*Mannen, Grace M. (acad.), Luth. Sch., Detroit, Mich.
Mantzke, Ella M. (acad.), Beverly School, Beverly, Mass.
†*Manz, Fred, M.A., Parker H. S., Chicago, Illinois
Marans, Mrs. Anne, B.S. (acad.), Day Sch., Detroit, Mich.
†Marcellino, Michael, M.A. (gen. shop), New York Sch., White Plains
†Marcinkowski, Mrs. Joyce (acad.), Alberta School, Edmonton
†*Margaret Louise, Sister M., C.S.J., M.Ed. (prim.), Boston School
†Marguerite Imelda, Sister, Inst. des Sourdes-Muettes, Can.
Marianna, Sr., B.A. (acad.), St. Jos. Inst., University City, Mo.
Marie Andre, Sr. (Dir. Oral), Inst. des Sourdes-Muettes, Montreal
Marie Andrea, Sister, S.C. (co-curr.), D Paul Inst., Pittsburgh, Pa.
Marie de Fatima, Sister (oral), Inst. des Sourdes-Muettes, Montreal
Marie de la Nativite, Sr., Inst. des Sourdes-Muettes, Montreal
Marie de la Providence, Sr., Inst. des Sourdes-Muettes, Montreal
Marie de l'Enfant-Jesus, Sr., Inst. des Sourdes-Muettes, Montreal
Marie de Liesse, Sister, Inst. des Sourdes-Muettes, Montreal
Marie des Anges, Sister, Inst. des Sourdes-Muettes, Montreal
Marie des Neiges, Sr., (acad.), Inst. Sourdes-Muettes, Montreal
†Marie Dora, Sister, Inst. des Sourdes-Muettes, Montreal
Marie Elisee, Sister (art), Inst. des Sourdes-Muettes, Montreal
Marie Emmanuel, Sister, Inst. des Sourdes-Muettes, Montreal
†*Marie Estelle, Sister, S.C., M.S. (Sp. Corr.-Aud.), De Paul Inst.
Marie-Gerard, Sister, Inst. des Sourdes-Muettes, Montreal
†*Marie-Gerard, Sister, S.C., B.E. (prep.), De Paul Inst., Pittsburgh
Marie Jacinthe, Sr. (acad.), Inst. des Sourdes-Muettes, Montreal
Marie Jean, Sister, Inst. des Sourdes-Muettes, Montreal
Marie Ludivine, Sister, Inst. des Sourdes-Muettes, Montreal
†Marie Monique, Sister (oral), Inst. des Sourdes-Muettes, Montreal
Marie-Rita, Sister (acad.), Inst. des Sourdes-Muettes, Montreal
†Marie-Roseline, Sister, Inst. des Sourdes-Muettes, Montreal
Marie-Suzanne, Sr., B.A. (acad.), St. Jos. Inst., Univ. City, Mo.
Marie Yvonne, Sister (deaf-blind), Inst. des Sourdes-Muettes, Can.
†*Marquita, Sister, C.S.J., B.A. (acad.), Boston Sch., Randolph, Mass.
†*Marjorie, Sister Mary, C.S.J., A.B. (prim.), Boston Sch., Randolph
Mark, Norma (acad.), Utah School, Ogden, Utah
†Mark, Sister M., C.S.J., M.Ed. (acad.), Boston Sch., Randolph, Mass.
†Markel, Mrs. Marion A. (acad.), Elem. Sch., Chicago, Ill.
†Markoff, Mrs. Maxine, B.A. (acad.), Jr. H. S. 47, New York City
*†Marks, Mary Jane, M.Ed. (acad.), Texas School, Austin
*Markstad, Mildred E., B.A. (adv.), Miss. School, Jackson, Miss.
†Marquis, Mrs. Elizabeth A., B.S. (voc.), S. C. Sch., Spartanburg
*Marra, William J., B.S. (interm.), Kansas School, Olathe, Kansas
*Marriner, Rebecca, M.A. (acad.), W. Pa. Sch., Pittsburgh
Marsden, Mrs. Betty (acad.), Arkansas School, Little Rock, Ark.

†Marsden, M., (acad.), Alberta Sch., Edmonton
*Marsden, Robert T., B.S. (voc.), Arkansas Sch., Little Rock
†Marsh, Dorothy Irene, M.A., Day School, Kansas City, Missouri
Marsh, John, M.A. (CRMD), P.S. 47, N.Y.C.
Marshall, Alfred E., B.S. (voc.), Kentucky Sch., Danville, Ky.
†Marshall, Charles C., B.L. (phy. ed.), Illinois School, Jacksonville
†*Marshall, Emma R. (interm.), Nebraska School, Omaha
*†Marshall, Erwin W., M.A. (Supr., acad.), California School, Berkeley
Marshall, Mrs. Margaret, B.S. (acad.), Kentucky Sch., Danville
†*Marshall, Marvin, B.A. (voc.), Minn. Sch., Faribault
†*Marshall, Zoe, B.A. (primary), Illinois School, Jacksonville
†Martin, Blanche R., M.A., Sonoma State Hosp., Eldridge, Calif.
*Martin, Mrs. Carson (acad.), W. Virginia School, Romney, W. Va.
†Martin, Mrs. Doris, M.A., Day Cl., Alhambra, Calif.
†Martin, Mrs. Lois, M.A. (acad.), Michigan School, Flint
*Martin, Mrs. Louise (acad.), Central N. Y. Sch., Rome
*Martin, Mrs. Martha (acad.), West Virginia School, Romney, W. Va.
*Martin, Valerie (art), Bennett School, Los Angeles, Calif.
*Martina, Russell (voc.), St. Mary's School, Buffalo, N. Y.
†Marty, John J., B.A. (acad.), Iowa Sch., Council Bluffs
†Martyka, Emilia, M.A. (elem.), Dav. Sch., Detroit, Mich.
†Martyn, Therese J., B.S., Spalding Sch. Class, Chicago, Ill.
†Marvel, Peggy, B.S., (phy. ed.), Pa. Sch., Philadelphia
*Mary, Sister, M.A. (Jr. H. S.), St. Mary's Sch., Buffalo
*Mary Alacoque, Sr., C.S.J., M.A. (acad.), Boston Sch., Randolph,
†*Mary Ann, Sister, S.C. (acad.), De Paul Inst., Pittsburgh
*Mary Berchmans, Sister, C.S.J., B.Ed. (acad.), Boston Sch., Randolph
†*Mary Carl, Sister, C.S.J., M.A. (Prin.), Boston Sch., Randolph, Mass.
Mary-Fanchea, Sister, M.A. (acad.), St. Jos. Inst., Univ. City, Mo.
†*Mary Linus, Sister, S.C. (acad.), De Paul Inst., Pittsburgh
†*Mary Lois, Sister, S.C., B.E. (Co-curr.), De Paul Inst., Pittsburgh
Masi, Mrs. Dorothy, M.A. (voc.), N.J. Sch., W. Trenton
Mason, Mrs. M.D. (acad.), Mackay, Sch., Montreal
†*Massey, Leslie J., A.B. (voc.), Indiana School, Indianapolis
†*Massey, O. J., B.S. (acad.), Tex. Blind, Deaf, Orphans Sch., Austin
Massman, Beatrice, M.A. (phy. ed.), St. Mary's School, Buffalo, N. Y.
Massullo, Mrs. Elvira (acad.), St. Joseph's Sch., N.Y.C.
*Masucci, Alex, M.A. (acad.), Kansas Sch., Olathe
Matchitt, Marion H. (voc.), Minnesota School, Faribault, Minn.
†Mathas, Chrysoula, B.S. (acad.), Lincoln Hi. Sch., Milwaukee, Wisc.
Mather, Mrs. Natalie, B.S. (acad.), Utah Sch., Ogden
†Mathews, Mrs. Betty C., B.S. (acad.), Illinois Sch., Jacksonville
†*Mathews, Mrs. Emma, B.A. (prim.), Minnesota School, Faribault
†Mathews, John, B.S. (phy. ed.), Ohio Sch., Columbus
†Mathie, Pauline, M.E. (acad.), Lincoln Hi. Sch., Milwaukee, Wisc.
†Mathien, Norman, B.S. (voc.), St. Mary's Sch., Buffalo, N.Y.
Mathis, Mrs. Percy, B.A. (deaf-blind), Perkins Sch., Mass.
†Matter, Gloria, B.S. (acad.), Day Sch., Green Bay, Wis.
Matthew, Sr., Mary, O.S.F., Day Sch., Chicago, Ill.
†Matthews, Mrs. Eloise L., B.S. (acad.-voc.), Va. St. Sch., Hampton
Matthews, Mrs. Elizabeth, Day Sch., Jackson, Miss.
†Mattson, Mrs. Regina, B.M. (acad., voc.), Martin Sch., Phila., Pa.
†*Matulich, Grace, B.A. (acad.), California School, Berkeley, Calif.
Maurer, Virginia, B.S., Lowell Elem. Sch., Chicago, Ill.
Mauger, Bro. Napoleon (tailor), Inst. Catholique, Montreal
*Maura, Sister, M.Ed. (elem.), St. Mary's Sch., Buffalo, N. Y.
Maureen, Sister (voc.), De Paul Inst., Pittsburgh, Pa.

Maxey, Jane, M.A. (Aphasic), Jr. High School 47, New York City
Maxey, Richard, Day Classes, Champaign, Illinois
†Maxson, Mrs. Charlotte, M.A. (prim.), Michigan School, Flint, Mich.
†Maxwell, Mrs. Nelda, B.A. (acad.), N. C. Sch., Morganton
*May, Mary Jane, B.A., Day Sch., Dallas, Tex.
Mayers, Mrs. Caroline L. (acad.), Oregon School, Salem
†*Mayers, Lewis M., M.A. (Prin.), Oregon Sch., Salem, Ore.
†*Mayes, Mrs. Julia B., B.S. (phys. ed.), Michigan School, Flint
†Mayfield, R. E. (voc.), N. C. School, Morganton
Mayhew, Mrs. Betty (acad.), W. Va. Sch., Romney
†Mays, Ethel M., M.A. (acad.), Tex. Blind, Deaf, Orph. Sch., Austin
*Mays, Mrs. Laura, B.S. (acad.), Florida Sch., St. Augustine
†Mazzoil, Judy, B.S. (acad.), Ohio Sch., Columbus
†McAdams, J. C., M.E. (Supt.), Tex. Blind, Deaf, Orph. Sch., Austin
McAdams, R. M., B.S. (Prin.), No. Car. School, Morganton
*†McAlister, Chetwynd H., Ed.B. (Prin.), Diamond Head Sch., Hawaii
†McAndrews, Madonna, M.A., Day School, Youngstown, Ohio
*McArtor, Sheldon (voc.), California School, Berkeley, Calif.
†McBee, Doris, B.S., Day School, Fort Worth, Texas
†McBreen, Eleanor S., B.A. (Hd. Tch.), Nursery Sch., Watertown, Mass.
McBride, E. A. (Pres.), Ala. Sch., Talladega
McBride, Gray (acad.), Lexington School, New York, N. Y.
†McCabe, Mrs. Lora, B.S. (nursery), Lexington School, New York
McCain, Bertha (acad.), Colorado School, Colorado Springs
*McCandless, Mrs. Ella, P.S. (interm.), Miss. Sch., Jackson, Miss.
McCanne, Mrs. Mary D. (acad.), West Penna. Sch., Pittsburgh
†*McCarty, Edris, M.S., U. of Kan. Med. Sch., Kansas City
†McCarthy, Mary Alice, B.S., R.N. (Health), St. Jos. Sch., N. Y. C.
†McCauley, Elizabeth M., M.Ed. (adv.), H. Mann School, Roxbury
†McClanahan, Mrs. Rosalie (acad.), Missouri School, Fulton
McCleese, Cecil (voc.), Virginia State School, Hampton
*McClung, Mrs. Frances (acad.), Kentucky Sch., Danville
McClure, George Morris, Litt.D., Ped.D. (emeritus), School for the Deaf, Danville, Ky.
†*McClure, William J., M.A., L.H.D. (Supt.), Ind. Sch., Indianapolis
†McComb, Patricia, M.A. (acad.), Day Class, Ft. Wayne, Ind.
†*McConnell, Eugene, B.A. (printing), Iowa Sch., Council Bluffs
†McConnell, Mrs. Iva J., B.S. (voc. div.), Iowa Sch., Council Bluffs
†McConnell, Ruth A., M.A. (kdg.), W. & E. Martin Sch., Philadelphia
†McConnell, W. J., M.E. (Prin.), Tex. Blind, Deaf, Orph. Sch., Austin
McCreight, Mrs. Annabelle (acad.), N. C. Sch., Morganton, N. C.
McCreight, John E. (voc.), N. C. School, Morganton, N. C.
*McCullough, Mrs. Evelyn, B.A. (acad.), Tennessee Sch., Knoxville
†McCullough, Mrs. Francelia, B.S. (acad.), Ohio School, Columbus
†McCurdy, Mrs. Lauretta, M.E. (Asst. Prin.), Elem. Sch., Chicago
*McDaniel, John B., M.A., Day Class, Cincinnati, Ohio
†McDaniel, Mrs. Margaret, B.A. (prim.), Bennett Sch., Los Angeles
†McDavid, Mrs. Paul, Day Sch., Albuquerque, N. Mex.
McDearmon, James, Day Class, Stockton, California
†*McDermand, Mrs. Jennie, B.A. (Prin.), Day Sch., Davenport, Iowa
*McDermott, Juliet (Supervising Tchr.), S. C. School, Spartanburg
†*McDermott, Mrs. Myrtle, B.S. (acad.), A. G. Bell Sch., Cleveland
†McDevitt, Mary, B.A. (acad.), Pennsylvania Sch., Philadelphia
McDonald, Archie H. (acad.), Mackay School, Montreal, Que.
McDonald, Edward (voc.), Virginia State School, Hampton
*McDonald, Mrs. Mildred W. (interm.), La. Sch., Baton Rouge

McDonald, Mrs. Muriel (acad.), Mackay School, Montreal, Quebec
McDowell, Mrs. Viola, B.S. (acad.), Montana School, Great Falls
†McDougall, Mrs. Donna, B.S. (acad.), Michigan Sch., Flint
†McEvoy, Dorothy M., M.A., Ill. State Normal, Normal, Ill.
†McEvoy, Eleanor P., M.A. (acad.), Jr. H. S. 47, New York City
†McGarry, David, M.S. (acad.), California Sch., Riverside
†McGarry, Mrs. Esther, B.S. (acad.), Calif. Sch., Riverside
†McGaughy, Mrs. Grace, B.A., Gallaudet Sch., St. Louis, Mo.
†McGill, D. G., B.S. (voc.), Tex. Blind, Deaf, Orph. Sch., Austin
*McGill, Mrs. Dorothy, B.A. (Libra.), Wash. Sch., Vancouver
†McGill, John B., M.S. (phys. ed.), Am. Sch., W Hartford, Conn.
McGinnis, Mildred A., M.S. (Ch. S. Corr.), Central Inst., St. Louis
†*McGlynn, Mrs. Ingibjorg (acad.), Day Sch., Winnipeg, Can.
McGrath, Patrick, B.A. (Dir. phys. ed. & acad.), De Paul Inst., Pgh.
†McGrath, Tom, B.A., Day Cl., Orange, Calif.
McGraw, Mrs. Margaret, B.A. (Lib.), Rochester Sch., New York
†McGriff, Mrs. Georgianna, A.B. (Jr. high), Day School, Dayton, O.
McGurk, Mary, B.A. (acad.), Am. Sch., W. Hartford, Conn.
McHattie, Mrs. J. R., B.S., Day Cl., Windsor, Ont.
†McHenry, Mrs. Helen, M.A., Day Classes, Springfield, Illinois
†McIntire, Mrs. Edith, M.A., John Tracy Clinic, Los Angeles
†McIntosh, Mrs. Ruby C., M.A. (voc.), Texas Sch., Austin
†McKenna, Mrs. Helen M. (acad.), Elem. Sch., Chicago
McKenney, Kathleen, M.A., Aud. & Sp. Cl., Indianapolis, Ind.
†McKeon, Mrs. Ethel P., B.S. (acad.), Ore. Sch., Salem
†McKeon, James, M.A. (acad.), Wisc. Sch., Delavan
McKibben, Sue, B.S. (acad.), Indiana School, Indianapolis, Ind.
McKinley, Mrs. Helen (acad.), Hear. & Sp. Ctr., Seattle, Wash.
*McKinnie, Mrs. Madge (Deaf-Blind), Sch. for Blind, Berkeley
McKinnis, Mrs. F. (acad.), Chinchuba Inst., Marrero, La.
McKinnon, Mrs. Analou (acad.), St. Jos. Inst., Univ. City, Mo.
†McKinnon, Mrs. Margaret, B.S. (lower sch.), Okla. Sch., Sulphur
McLaughlin, Ellen, B.A. (acad.), Lexington Sch., N. Y. C.
†McLaughlin, Harriet F., M.A. (Prin.), Jr. H. S. 47, New York City
†McLaughlin, Mrs. Hazel H. (voc.), Iowa Sch., Council Bluffs, Ia.
McLaughlin, Jane, B.A. (Tch. Tr.), P.S. 47, N.Y.C.
McLaurin, Mrs. Annie C. (acad.), Mystic Oral Sch., Mystic, Conn.
†McLelland, Paul E., M.Ed. (Prin.), Virginia Sch., Staunton
McLeod, Rachel J., B.A. (acad.), Jericho Hill Sch., Vancouver, B. C.
†McMahon, John, B.S., Neeskara-Binner Sch., Milwaukee
McManamy, Mrs. Maurine (acad.), Iowa Sch., Council Bluffs
†McMichen, Viola, M.A. (acad.), Georgia Sch., Cave Spring
†McMillan, Cara, B.S. (acad.), Day School, Minneapolis, Minnesota
McMillan, Lois (acad.), Washington Sch., Vancouver
†McNealy, Evelyn, M.A., Day Cl., Seattle, Wash.
†McNeil, Jean, B.S., John Tracy Clinic, Los Angeles, Calif.
†McNeil, Mrs. Marie T., M.A. (acad.), Jr. H. S. 47, New York City
†McPherson, Mrs. Hazel, A.A. (prim.), Mo. Sch., Fulton, Mo.
†*McPherson, Mrs. LaPearl, B.S. (acad.), Idaho Sch., Gooding
*McPherson, Mrs. Lillian, B.A. (librarian), Tenn. School, Knoxville
†McPhillips, M. Regina, M.A., Day Cl., Providence, R.I.
†*McQueen, Mrs. Ruth (acad.), Mo. Sch., Fulton, Missouri
*McQuern, Lelia (Dean, prim.), Ind. Sch., Indianapolis
McRae, Mrs. Susie, M.E. (acad.), A. G. Bell Sch., Cleveland
McRoberts, Janet, B.S. (acad.), Calif. Sch., Berkeley
McShane, Mrs. Ellen, Ph.B. (acad.), A. G. Bell Sch., Chicago, Ill.
†McVeigh, Mary Ellen, B.M. (acad.), W. & E. Martin Sch., Phila.
McWilliams, Mrs. J. (acad.), St. Jos. Inst., Univ. City, Mo.

Meacham, Arthur, B.S. (acad.), Penn. Sch., Mt. Airy, Philadelphia
†*Mechlin, Mrs. Grace, Day Cl., Shreveport, La.
†Mechlin, Mrs. Zella, B.S. (acad.), Ohio School, Columbus
Mecke, Catherine V. (acad.), Penn School, Mt. Airy, Philadelphia
*Medlock, Mrs. H. R. (prim.), Ark. School., Little Rock, Arkansas
†Meek, Joanne, B.A. (voc.), Calif. Sch., Riverside
†Meeks, James (voc.), California Sch., Riverside
Mehl, Albert (acad.), N. C. School, Morganton, N. C.
Meier, Mrs. June (acad.), Montana Sch., Great Falls
†Meldrum, Mrs. G. C. (prim.), Day School, Canton, Ohio
†Melin, Joan, B.A., Day Cl., Seattle, Wash.
†Meling, Faith (acad.), So. Dak. Sch., Sioux Falls
†*Mellinger, Anna (voc.), Arizona School, Tucson, Ariz.
†Melnick, Mrs. Rose R., M.A. (acad.), Jr. H. S. 47, New York City
Melton, Sheldon, B.S. (acad.), Virginia Sch., Staunton
Menard, Br. Leon, B.S., Inst. Sourds-Muets, Montreal
†Mencke, Eugene, M.A. (acad.), Luth. Sch., Mill Neck, N. Y.
†Mendoza, William, B.A., Day Cl., Los Angeles, Calif.
†Menifee, Mrs. Hattie (acad.), Ga. Sch., Cave Spring
†Mensia, Mrs. Nettie W., M.S. (acad.), La. Sch., Baton Rouge
†Menson, Stanley, M.A. (acad.), California Sch., Riverside
Merilla, Arthur (voc.), N. C. School, Morganton
Merklein, Richard, B.S. (acad.), Day Class, Shorewood, Wisc.
†*Merklin, Arthur R. (woodwork), Mo. School, Fulton, Missouri
Merolla, Josephine A., M.A. (acad.), Lexington Sch., New York City
†*Merriam, Jessie D., B.S., Day Class, Portsmouth, Ohio
†Merritt, Mrs. Maxine, B.A. (acad.), Miss. Sch. for Negroes, Jackson
†Messmer, Mary Lou, B.S. (acad.), Ohio Sch., Columbus
†Metz, Mrs. Beulah C., Day School, Warren, Ohio
Metzger, Sr. Francella (acad.), St. Rita Sch., Cincinnati
Meyer, Martha, M.A. (acad.), Fla. Sch., St. Augustine
Meyers, Mrs. Jessie (acad.), St. Jos. Inst., Univ. City, Mo.
†Michael, Joan H., B.A. (acad.), Gough Sch., San Francisco, Calif.
*Michael, Sister M., Ed.M. (elem.), St. Mary's Sch., Buffalo, N. Y.
*Michael-Marie, Sister, C.S.J. (voc.), Boston Sch., Randolph, Mass.
†Michalec, Margot, M.Ed., Corkery School, Chicago, Ill.
†Middleton, Isla, M.A. (voc.), Miss. Sch., Jackson
Miescher, Mrs. Frances, M.S. (sp. corr.), Central Inst., St. Louis
Mignone, Phyllis, A.B., Day Sch., Washington, D.C.
†Mikkelson, Inga J., B.S. (acad.), Davis Sch., Spokane, Wash.
†Miles, Mrs. D., B.S., Withrow H.S. Cincinnati, Ohio
*Miles, Denoy M. (voc.), Sch. for Negro Deaf, Baton Rouge, La.
*Miles, Lottie J., B.S. (prim.), Tennessee Sch., Knoxville, Tenn.
Milesky, Samuel D. (Superv. Schs. for Deaf & Blind), Delavan, Wis.
Milford, Diana, B.A. (acad.), Virginia Sch., Staunton
Millar, June (exchange), Mann Sch., Roxbury, Mass.
†Millard, Robert L., B.A. (interm.), Michigan Sch., Flint, Mich.
Miller, Mrs. Anne, M.A. (upper sch.), Clarke School, Northampton
*Miller, Mrs. Anna, B.A. (acad.), Arkansas Sch., Little Rock
†Miller, Betty Ann, B.S., Kennedy School, Dayton, Ohio
†Miller, Mrs. Cathryn, B.S. (acad.), Mich. Sch., Flint
*Miller, Carrie, B.A. (acad.), S. Car. Sch., Spartansburg
†Miller, Charles J., B.S. (acad.), Ohio Sch., Columbus
*Miller, Clarence E. (voc.), Indiana School, Indianapolis, Ind.
†*Miller, Mrs. Elizabeth, M.A. (acad.), N. Mex. Sch., Sante Fe
Miller, Mrs. Emily M. (clothing), Penn. Sch., Mt. Airy, Philadelphia
†*Miller, Mrs. Emma Rose (acad.), Diamond Hd. Sch., Honolulu
†*Miller, Mrs. Gertrude (prim.), Kan. Sch., Olathe, Kansas

†Miller, Mrs. Joan, B.A., Day Sch., Green Bay, Wisc.
*Miller, June, Ed.D., Univ. of Kans. Med Ctr., Kansas City
Miller, Kenneth, B.A. (acad.), Wash. State Sch., Vancouver
*Miller, Lillian L. (acad.), Kentucky Sch., Danville
†Miller, Loretta, B.A. (acad.), So. Dak. Sch., Sioux Falls
Miller, Mabel F. (acad.), Clarke Sch., Northampton, Mass.
Miller, Sr., M. Corona, S.C. (acad.), DePaul Inst., Pittsburgh
†Miller, Reid, M.A., Day Sch., Portland, Ore.
Miller, William E., Ph.D. (Asst. Dir.), Inst. of Logopedics, Wichita
Millet, Melvin, M.A., Day Sch., Saginaw, Mich.
†Milligan, Mrs. Bertha, B.A. (acad.), Texas Sch., Austin
Milligan, Judith T., B.S.Ed. (art), Clarke Sch., Northampton
*Milligan, W. M., M.A. (supv.), Texas Sch., Austin
Mills, Mrs. Leah (Co-Curr.), De Paul Inst., Pittsburgh, Penna.
†*Mills, Mrs. Mary M., B.A. (acad.), N. J. Sch., W. Trenton, N. J.
Mills, Mrs. Maude, B.S. (voc.), Lexington Sch., N.Y.C.
†Miner, Mrs. Katherine D., M.A. (acad.), Day School, Portland, Ore.
Minihan, Helen, M.A. (aud.), St. Joseph's Sch., N.Y.C.
†Minkel, Mrs. Sarah, B.S. (acad.), N.J. Sch., W. Trenton
†Minor, Mrs. Claryce J., B.A. (acad.), La. Sch., Baton Rouge
Minor, Mrs. Mary, M.A. (Psych.), Colo. Sch., Colorado Springs
†Minto, Henry, B.E., Day Cl., Alhambra, Calif.
Mirring, Caroline, Day Sch., Champaign, Illinois
†Mistretta, Mary Jane, M.A., Day Cl., Oxnard, Calif.
†Misun, Ann, M.E. (acad.), St. Mel-Holy Ghost Sch., Chicago
†Misun, Betty, B.S., Neeskara-Binner Sch., Milwaukee
†*Mitchell, Mrs. Betty S., B.A. (acad.), N. C. Sch., Morganton
†Mitchell, Mrs. Dorothy, B.A. (acad.), N. C. Sch., Morganton
†Mitchell, Farrell, B.S. (Superv., cottage), Ill. Sch., Jacksonville
Mitchell, Franklin L. (voc.), Beverly Sch., Beverly, Mass.
†*Mitchell, Mrs. Peggy, M.A. (acad.), Texas School, Austin, Tex.
†Miyake, Mrs. Martha, B.S. (acad.), Diamond Head Sch., Honolulu
†Mog, Hubertine, M.A. (acad.), California Sch., Riverside
†Mog, Suzanne, B.A. (phys. ed.), Wisc. Sch., Delavan
†Mohan, Clifford, M.A. (Asst. Prin.), Mich. Sch., Flint, Mich.
†Moll, Mrs. Florence, Day Classes, E. Cleveland, Ohio
Monaghan, Mrs. Alice R., B.S. (coor. & acad.), Cent. In. St. Louis, Mo.
†Monahan, Mrs. Mary E. (acad.), Day School, Newark, N. J.
†Moncrief, Mrs. Clara (acad.), Ala. Sch. for Negroes, Talladega
†Monk, Mrs. Blonnie B., M.A. (acad.), No. Car. School, Raleigh
†Monk, Geo. T., B.S. (acad.), N. C. Sch. for Negroes, Raleigh
Monsees, Mrs. Edna, B.S. (Prin.), Day Sch., Wash., D.C.
Montague, Mrs Harriet (correspond.), J. Tracey Clinic, Los Angeles
†*Montgomery, Mrs. E. D., B.S. (interm.), Ga. Sch., Cave Spring
†Moore, Harold (acad.), Day Sch., Newark, N. J.
†Moore, Mrs. Hazel, B.A. (acad.), Day Class, Houston, Tex.
†Moore, J. (academ.), Saskatchewan School, Saskatoon, Sask.
†Moore, Mrs. Jean (acad.), Mackay School, Montreal, Quebec
*Moore, Leander, B.S. (adv.), Tenn. Sch., Knoxville, Tenn.
†Moore, Louise, B.S. (acad.), N. C. School, Raleigh
†Moore, Margaret, B.S. (acad.), Georgia Sch., Cave Spring
†*Moore, Mrs. Ruth, A.A. (interm.), Mo. Sch., Fulton, Mo.
†Moore, Mrs. Ursa, Day School, Louisville, Ky.
*Mooring, Mrs. Dorothy P. (prim.), Md. School, Frederick, Md.
†Moran, H. Agnes, M.Ed. (acad.), Day Sch., Worcester, Mass.
Morash, Barbara (acad.), Halifax Sch., Nova Scotia
*Moreau, Mrs. Lillian (acad.), Louisiana Sch., Baton Rouge

†Morehouse, William R., B.S. (acad.), Neeskara-Brinner Sch., Milw.
†Morey, Lolajean, B.S. (acad.), Day Sch., Green Bay Wis.
†Morgan, Margaret, B.A., Day Classes, Burlingame, Calif.
†Morgan, Mrs. Ruth, A.B. (acad.), N. Carolina Sch., Raleigh
†Moriarty, Maurice, V., M.A. (Prin.), Hyde Pk. Blvd. Sch., Los Angeles
Morin, Bro. Jean-Paul, B.S. (oral), Inst. Catholique, Montreal, Que.
Morita, Haruo (voc.), Washington Sch., Vancouver
Morita, Mother Mary, I.B.V.M., B.A., Day Sch., Chicago, Ill.
*Morris, Mrs. Lena, Ed.M. (acad.), Calif. Sch., Berkeley
Morrison, Leaworthy E. (voc.), Ontario School, Belleville
†Moseley, Mrs. Dorothy B., B.S. (acad.), New Mexico Sch., Santa Fe
Moser, Mrs. Hannah, M.A., Farnsworth Sch., Chicago, Ill.
Moss, Barbara, B.S. (acad.), Central N. Y. Sch., Rome
†*Mossel, Max N., B.A. (adv.), Missouri School, Fulton, Mo.
†*Motley, Mrs. S., B.S. (Prin. prim.), Missouri Sch., Fulton
Mourer, Mrs. Delilah (acad.), Iowa School, Council Bluffs
†Moursund, Mrs. Geraldine, B.A., B.S. (Libr.), Texas Sch., Austin
†Mouton, Hershel, B.A. (acad.), Diamond Hd. Sch., Honolulu
Moyer, Mrs. Maryan L., M.A. (Dir.), N. M. Hear. Soc., Albuquerque
†Mucciolo, Lillian, M.A. (acad.), Lexington Sch., New York City
†Mudgett, David, M.A. (adv.), Illinois School, Jacksonville, Ill.
†*Mudgett, Mrs. Grace D., M.A. (acad.), Illinois Sch., Jacksonville
†Mudgett, Mrs. Virginia, B.S., Day Sch., Eau Claire, Wis.
†Mueller, Miriam (acad.), Luth. Sch., Detroit, Mich.
†Mueller-Vollmer, Mrs. P., Day Cl., Burlingame, Calif.
*Mulcahy, Grace D. (superv. tch., prim.), Rochester, N. Y.
†*Muldoon, Mary E., B.S. Ed. (prim.), Horace Mann Sch., Roxbury
Mulholland, Ann, M.A. (Tch. Tr.), Northwestern U., Evanston, Ill.
Mullin, Francis W., B.A. (deaf-blind), Perkins Sch., Mass.
†Mulry, Mary E., B.A. (acad.), Jr. H. S. 47, New York City
†Mumbrue, Gwen, B.A., Day Class, Eau Claire, Wisconsin
*Mundin, Mrs. Elsie (acad.), Tucker-Maxon Sch., Portland, Oreg.
†Mundinger, Ada C., M.Ed. (acad.), Luth. Sch., Mill Neck, N. Y.
†Munro, M. (acad.), Ontario Sch., Belleville, Ont.
Murdoch, Harlan P. (athletics), Beverly School, Beverly, Mass.
*Murphy, Anna (acad.), Arizona School, Tucson, Ariz.
Murphy, Fred, B.A. (acad.), Kansas Sch., Olathe
†Murphy, Barbara (acad.), Halifax Sch., Halifax, N. S.
Murphy, Francis C., B.A., Gallaudet College, Washington, D. C.
†*Murphy, Mrs. Joyce, B.A. (acad.), Oklahoma Sch., Sulphur
†*Murphy, Kenneth, B.S. (voc.), N. J. Sch., West Trenton, N. J.
Murphy, Rev. Lawrence, B.A. (religion), St. John's Sch., Milwaukee
*†Murphy, Mrs. M. J., B.A. (acad.), Diamond Hd. Sch., Honolulu
†Murphy, Marjorie, B.S. (acad.), Lincoln H. S., Milwaukee, Wisc.
*Murray, Mrs. Mildred, M.Ed. (voc.), Fla. Sch., St. Augustine
Murray, Robert S. (acad.), Day Class, Stockton, Calif.
†Murray, Mrs. Winona, B.S., (acad.), Martin Sch., Philadelphia
†*Musmanno, Madeline, B.A. (acad.), Calif. Sch., Riverside
†Mutter, Elizabeth, M.A. (elem.), Jr. H. S. 47, N. Y. C.
Muyskens, Mrs. Thelma (prim.), Oregon Sch., Salem
†Myers, Mrs. Beryl, B.S., Day Sch., Columbus, Ohio
†*Myers, Helen, Ed.M. (acad.), Calif. Sch., Berkeley
Myers, Mrs. Marie, Day Class, Miami, Florida
†*Myers, Mrs. Thelma, A.B. (acad.), La. Sch., Baton Rouge

†Myers, Thelma, B.A. (acad.), Day Sch., Moline, Ill.
†*Myklebust, Arthur S., M.A. (Supt.), S.D. Sch., Sioux Falls, S. D.
*Myklebust, Helmer R., Ed.D. (Dept. of Sp.), N. W. Univ.., Evanston, Illinois

†Nace, John G., M.A. (Hdmaster), Pa. Sch., Mt. Airy, Philadelphia
†Nadoolman, Mrs. Laura, M.A. (acad.), Jr. H. S. 47, New York City
Nass, David, B.A. (acad), Iowa Sch., Council Bluffs
†Nassar, Mrs. Christine, B.S. (acad.), Mich Sch., Flint
*Neal, Ermine, A.B. (acad.), Cent. N.Y. Sch., Rome, N.Y.
†*Neas, B. Jack, M.S. (Supv.), Day Class, Nashville, Tenn.
Nebulonia, Loretta (acad.), St. Joseph Inst., University City, Mo.
†Nedrow, Mrs. Mildred, M.A., Mansfield, Ohio
*Neesam, Ralph F., M.A. (acad.), California School, Berkeley
Neill, Erlene, M.S., Tracy Clinic, Los Angeles, Calif.
†Nelson, Mrs. Dorothy, B.S. (acad.), Ark. Sch., Little Rock
†*Nelson, Mrs. Helen (acad.), W. Pa. Sch., Pittsburgh, Pa.
†*Nelson, Irene, M.S. (Dir. home ec.), Alabama Sch., Talladega
†Nelson, Jayne, B.S. (acad.), Agassiz Sch., Minneapolis, Minn.
†Nelson, Louise Battle, B.A. (acad.), No. Car. Sch., Raleigh, N. C.
†Nelson, William, B.A. (phys. ed.), N. C. School, Raleigh
†Nelson, Wilma I., B.A., Day School, Oakland, California
Ness, Agnes D., M.A. (voc.), Lexington Sch., New York City
†*Netusil, Anton J., (woodwkg. & uphlstry), Iowa Sch., Council Bluffs
*Neumann, Donald, B.S. (voc.), Arizona Sch., Tucson
Neveu, Bro. Herve, B.S. (acad.), Institution Catholique, Montreal
†Newbon, Christopher (voc), N. J. Sch., West Trenton
†Newbrough, Betty, A.B. (prim.), Calif. Sch., Berkeley
†Newby, Bernice, B.S. (acad.), St. Joseph's Sch., N.Y.C.
†*Newhall, Mrs. Evelyn T., B.S. (acad.), N. J. Sch., W. Trenton
†*Newkirk, June E., M.A. (acad.), Arizona Sch., Tucson
†*Newman, Lawrence, M.A. (acad.), Calif. Sch., Riverside
†Newman, Mrs. M. (acad.), Alberta Sch., Edmonton
†Newton, S. A., M.A. (Supt.), Georgia Sch., Cave Spring
†Nichol, Marion E., (junior), Ontario School, Belleville, Ont.
†Nichols, Alice G., B.Ed., (acad.), Central N. Y. Sch., Rome
Nichols, Beverly, B.S. (phy. ed.), Bell Sch., Cleveland, Ohio
Nichols, Mrs. Kathleen, B.S. (Superv. Sp. Corr.), Cent. Inst., St. Louis
†Nichols, Mrs. Martha C., M.A., Day School, Tulsa, Okla.
Niemi, Mrs. Mildred (acad.), Washington Sch., Vancouver
Niemoeller, Arthur, M.S. (research.), Central Inst., St. Louis, Mo.
Niiler, Kersti, B.S. (acad.), West. Penn. Sch., Pittsburgh, Pa.
†Nilson, Mrs. Mabel W. (acad.), Ohio Sch., Columbus
†*Nilson, Roy F., M.A. (Prin., acad.), Ohio Sch., Columbus
†Nobis, Mrs. Constance, B.S. (acad.), Day School, Newark, N.J.
†*Noble, Mrs. Isabel, M.A. (acad.), N. J. School, West Trenton, N. J.
†*Noble, Margaret E., B.A. (acad.), Ind. Sch., Indianapolis
†Noble, Mrs. Phyllis, B.S. (acad.), N. J. Sch., W. Trenton
†Nocek, Antoinette, BS., A. G. Bell Sch., Chicago
†*Noe, Edna Stith, B.S. (acad.), Arizona Sch., Tucson
Nomeland, Emery T. (voc.), West Va. School, Romney
Nomeland, Ronald, B.S. (voc.), La. Sch., Baton Rouge
Nora, Sister M. (acad.), St. Mary's Sch., Buffalo, N. Y.
†Nordstrom, Christine, B.A. (acad.), N. J. Sch., W. Trenton
Norman, Miss E. (voc.), Ontario School, Belleville, Ont.
†Norris, Carol (acad.), Mackay Sch., Montreal
Norris, Mrs. Della H. (acad.), Kendall Sch., Washington, D. C.
†Northcott, Mrs. John, M.A., Mpls. Hearing Soc., Minneapolis, Minn.

Northrop, Adelbert M. (Prin.), Hughes Sch., Syracuse, N. Y.
†Norton, Dorothy, B.A. (Sp. corr.), Day Class, Orosi, California
†Norton, Helen, M.A., Gallaudet College, Washington, D. C.
†*Norton, Kenneth, B.S. (acad.), Oklahoma School, Sulphur
*Nortz, Naomi, B.S. (acad.), Wash. School., Vancouver
†Norvell, Billie, B.S., Kennedy School, Dayton, Ohio
*Norwood, Malcolm, B.A., E.Ed. (Supv. Tch.), W. Va. Sch., Romney
†Nosal, Mrs. Ann, M.A. (acad.), P.S. 47, New York, N.Y.
†Notley, Mary Ellen, B.A., Day Cl., Nashville, Tenn.
†Noyes, Mrs. Alice, M.A., Bruce St. Sch., Newark, N. J.
†Nugent, Nicholas J., M.S. (adv. & phy. ed.), Rochester Sch., N. Y.
*Numbers, F. C., M.S. (Dir. Oral), Jr. L. Sch., Sp. Corr., Atlanta
*Numbers, Mrs. L. P., B.A. (acad)., Jr. L. Sch., Sp. Corr., Atlanta
Numbers, Mary E. (tchr-in-chge., mid-sch.), Clarke School, Mass.
*Nunnelley, Josephine (acad.), Kentucky Sch., Danville
Nutt, Mrs. Emogene, B.A. (acad.), Ark. Sch., Little Rock
Nutt, Houston, B.A. (acad.), Arkansas School, Little Rock
†Nycum, Mrs. Mattie, B.A. (acad.), Texas School, Austin

†Obee, J. (acad.), Ontario Sch., Belleville, Ont.
†O'Brien, Florence, M.A. (acad.), Jr. High Sch. 47, New York City
†O'Brien, Mrs. Joanna, B.S., Day Cl., Long Beach, Calif.
O'Brien, John V. (voc.), Beverly School, Beverly, Mass.
Ockay, Mrs. Margaret, B.F.A. (art), West. Penn. Sch., Pittsburgh, Pa.
†O'Connor, Mrs. Ann (acad.), St. Jos. Inst., Univ. City, Mo.
*O'Connor, Clarence D., M.A., L.H.D. (Supt), Lexington Sch., N.Y.C.
†O'Connor, Mrs. Helen P., P.T. (nursery), Lexington Sch., N.Y.C.
†O'Connor, James, M.A. (acad.), Jr. H. S. 47, New York City
†*O'Connor, Mrs. Katherine, M.A., Day Cl., Seattle, Wash.
†O'Connor, Lorraine M. (acad.), Saskatchewan Sch., Saskatoon
*Oehler, Hannah, B.S. (Super., acad.), W. Penn. Sch., Pittsburgh
*Oehler, Phoebe E., B.S. (acad.), Western Pa. School, Pittsburgh
Oelschlager, Robert (voc.), Minnesota School, Faribault, Minn.
Oettershagen, Elizabeth, Morrill Sch., Chicago, Ill.
Oetting, Mrs. Camille A., B.A., Day Class, Seattle, Wash.
†*Offutt, Elizabeth, M.C. (acad.), Indiana School, Indianapolis
*Oftedal, Mrs. Agnes H., M.A., Gallaudet College, Washington, D. C.
†O'Gara, Marget M., M.A., A. G. Bell Sch., Chicago
†Ogletree, Mrs. Barbara, B.S. (acad.), N. Car. Sch., Morganton
†O'Hara, Bonita Wensel, B.A., Evans School, Denver, Colorado
†*Ohlinger, Betty, M.A. (acad.), Calif. Sch., Riverside
Oja, Norman L. (voc.), Florida School, St. Augustine
†Okie, Polly, B.A., (acad.), W. Pa. Sch., Pittsburgh
Ola, Diane, B.S. (acad.), W. Pa. Sch., Pittsburgh
Olanoff, Mrs. Pearl, B.A., Friends Sch., Philadelphia, Pa.
†Olanoff, Mrs. Rose S., B.S. (adv.), W. & E. Martin Sch., Philadelphia and (Exec. Dir.), Friends of Deaf School, Phila.
†Oliver, Mrs. Mary (acad.), Sunshine Cottage, San Antonio, Tex.
†Oliver, Peggy, B.S., Day School, Fort Worth, Texas
†Olmstead, Mrs. Pauline (art), St. Joseph Sch., N. Y. C.
†Olsen, Jean Ann, A.B. (interm.), Mich. School, Flint, Mich.
†*Olson, Christine, B.A. (prim.), Fla. Sch., St. Augustine
†Olson, John R., M.A. (acad.), Texas Sch., Austin
†*Olson, Josephine, B.A. (adv.), Fla. Sch., St. Augustine
†Olson, Mrs. Marny, B.A. (acad.), Texas Sch., Austin
†Olson, Mrs. M.E. (acad.), Alberta Sch., Edmonton
†Olson, Minerva B., M.A. (Prin.), Day Sch., Minneapolis
O'Malley, Mrs. Ann, M.A. (acad.), Kentucky Sch., Danville

†O'Meara, Mary, B.S., Day Sch., Jacksonville, Ill.
†O'Neal, Mrs. Gayle, B.A. (kdg.), Dallas Pilot Inst., Texas
†O'Neil, Marilyn, M.A. (acad.), Diamond Head Sch., T. H.
O'Neill, Florence, A.B. (acad.), Cent. N.Y. Sch., Rome, N.Y.
O'Neill, Veronica M., M.A. (acad.), Lexington School, N. Y. C.
Oplinger, Kay, B.S. (acad.), W. Pa. Sch., Pittsburgh, Pa.
†Oremland, Mrs. Harriet Z., M.A. (acad.), Jr. H. S. 47, New York City
†*Orenbaum, Ruth, B.S. (Prim. Super.), Ark Sch., Little Rock
Orman, Mrs. Doris, M.A. (acad.), Ill. Sch., Jacksonville
†*Orman, James N., M.S., M.A. (superv. manual), Ill. Sch., Jacksonville
O'Rourke, Terrence, B.A. (acad.), N. C. Sch., Morganton
Ort, Mrs. Barbara, B.S., Franklin Day Cl., Pekin, Ill.
†Osborn, Mrs. Lucile, B.S. (acad.), A. G. Bell Sch., Cleveland
Osborne, Mrs. Margaret H. (voc. div.), Iowa Sch., Council Bluffs
†*Osburn, Nona L., M.A., Agassiz School, Minneapolis, Minn.
†Osterhout, Mrs. E. (acad.), Saskatchewan Sch., Saskatoon
†Ostern, Beatrice, M.A. (Superv. Tch.), Lexington Sch., N. Y. C.
†O'Sullivan, Jeanne T., M.Ed., Day Sch., Waltham, Mass.
Oswalt, Ronald, B.S. (voc.), Day Cl., Dearborn, Mich.
*Oswald, Sister M., C.S.J., Boston School, Randolph, Mass.
Oultan-Clark, Mrs. B. M. (acad.), Jericho Hill Sch., Vancouver, B. C.
Overmyer, Mrs. Margaret, Day Cl., Steubenville, Ohio
†Owen, Robbye Archer, M.A., Day Class, Compton, Calif.
†Owens, Mrs. M. R., M.A. (voc.), Ark. Sch., Little Rock
†Owens, Mrs. Rose M. (acad.), Day School, Baltimore, Md.
†Owens, Mrs. Vera, B.S. (acad.), Georgia Sch., Cave Spring
†Owsley, Peter J., M.A. (Prin.), Day Sch., Oshkosh, Wisc.

Pace, Mrs. Doris, Smouse School, Des Moines, Iowa
†Paci, Mary, B.S., Day School, Paterson, New Jersey
Padden, Donald A., M.A., Gallaudet College, Washington, D. C.
†*Paddon, Eileen, M.Ed. (acad.), Day Cl., East St. Louis, Ill.
†Page, Mrs. Daphne (acad.), Alberta School, Edmonton, Albert
†Page, Mrs. Helen A., M.A. (Guid.), Jr. H. S. 47, New York City
Page, Fr. Lucien, Ph.D. (Asst. Supt.), Inst. Sourdes-Muettes, Montreal
Paiement, Father Anthime, M.A. (oral), Inst. Catholique, Montreal
†Paine, Mrs. Kathryn, M.A., Day Classes, Burlingame, Calif.
†Painter, Aubrey L., B.A. (acad.), Virginia Sch., Staunton
*Painter, Mrs. Claire S., B.S. (acad.), Ore. Sch., Salem
Palange, Marie, B.A. (Lib.), Arizona School, Tucson
†Palate, Elizabeth L. (acad.), Alberta Sch., Edmonton, Alberta
Palka, Chester, B.S. (voc.), St. Mary's School, Buffalo, N. Y.
†Palmer, Alfer F., B.S. (voc.), Alabama Sch., Talladega
†Palmer, Martin F., Sc.D. (dir.), Inst. of Logopedics, Wichita, Kan.
Panara, Robert F., M.A., Gallaudet College, Washington, D. C.
†*Pancake, Ann, B.A. (acad.), W. Va. School, Romney
Pancake, Edith (acad.), West Virginia School, Romney, W. Va.
†*Pancake, Virginia Lee, M.S. (acad.), West Va. Sch., Romney
Panzer, August (voc.), West Virginia School, Romney
Papalia, Anthony, B.S. (acad.), Ariz. Sch., Tucson
Paquette, Bro. Philippe, B.S. (oral), Inst. Catholique, Montreal, Que.
Paquin, Fr. Joseph, M.A. (oral), Inst. Catholique, Montreal, Que.
Parcell, Peggy L., B.A. (deaf-blind), Perkins Sch., Watertown, Mass.
Parenteau, Bro. Gaston, B.S., Inst. Catholique, Montreal
†*Parish, Marline, M.S. (Supv.), Ind. Sch., Indianapolis
Parker, Mrs. J. Ann (acad.), W. Va. Sch., Romney
Parker, Mary Church, B.S. (acad.), Penn. Sch., Mt. Airy, Philadelphia
*Parker, Samuel S., B.S. (voc.), Maryland Sch., Frederick

Parker, Mrs. Tommie, M.A., Jr. League Sch., Atlanta, Ga.
†Parking, M. (acad.), Ontario Sch., Belleville, Ont.
*Parks, Mrs. Fern W., A.A. (acad.), Kansas Sch., Olathe
*Parks, Lloyd R., M.A. (Prin. voc. & acad.), Kansas School, Olathe
†*Parks, Roy G., M.A. (Supt.), Arkansas Sch., Little Rock
Parmele, Mrs. Ruby, B.S., Day Sch., Fort Worth, Texas
†Parrish, Horace, B.S. (voc.), Ga. Sch., Cave Spring
*Parson, Venetia, M.A. (voc.), Lexington Sch., N.Y.C.
†Parsons, Juanita L., M.A., Parker H. S., Chicago, Ill.
*†Parsons, Mrs. Lorene (cosmetology), Alabama Sch., Talladega, Ala.
*Partridge, Margaret J., B.A. (interm.), Am. Sch., W. Hartford
Parvulescu, Antares, L.Sc.Math., Gallaudet College, Wash., D. C.
Pasqualine, Sister, C.S.J., B.A. (acad.), St. Jos. Inst., Univ. City, Mo.
†*Patricia Marie, Sister, S.C., M.E. (acad.), De Paul Inst., Pittsburgh
Patrick, Lilly Mary (acad.), State Oral Sch., Scranton, Pa.
Patrick, Sister Mary (acad.), St. Rita Sch., Cincinnati, Ohio
*Patrie, Stanley A., B.S. (adv.), Rochester School, Rochester, N. Y.
†Patten, Helen T., M.A., Superv. presch, and trg. for Mass.
†*Patterson, Dorothy, B.A. (acad.), Kansas School, Olathe, Kan.
†Patterson, Mrs. Edith (acad.), N. D. School, Devils Lake
†Patterson, Mrs. L. W., B.S. (acad.), Va. State Sch., Hampton
†Patterson, Margaret, B.A., Day Sch., Omaha, Nebraska
†*Patton, John S., M.A. (Supt.), La. Sch., Baton Rouge, La.
†*Patton, Mrs. Isabel, L.L.B. (bus. pr.), Alabama School, Talladega
*Patton, Livingston, (sup. prim., interm., and tchr, training), American Sch., West Hartford, Conn.
Patton, Mrs. Mary C. (voc.), N. C. Sch., Morganton
†Patton, Mrs. Mary G., B.A. (acad.), N. Car. Sch., Morganton
†Patton, Roy K., M.S. (Superv. voc.), Alabama Sch., Talladega, Ala.
†Paul, Mrs. C. (acad.), Saskatchewan School, Saskatoon
†Paul, Jeanne, B.S. (acad.), California Sch., Riverside
*Pauline, Sister M., M.Ed., (Superv.), St. Mary's Sch., Buffalo, N. Y.
Paulson, Elsie, M.A. (acad.), Lexington Sch., N.Y.C.
†*Paxson, Grace E., B.A. (Superv. Tchr.), Calif. Sch., Riverside
Paxton, Fannie, B.S. (acad.), Virginia School, Staunton
Payne, Gail (voc.), N. Dakota Sch., Devils Lake
†*Payne, Mrs. Lucy Lee, M.A. (acad.), Missouri Sch., Fulton
†Peacock, Leonard, B.A. (acad.), Wisc. Sch., Delavan
†Pearce, Jane, M.A. (acad.), Lexington School, New York
†*Pearce, Mrs. Mary F. (acad.), Arizona Sch., Tucson
†Pearce, Virginia, B.S. (acad.), Virginia Sch., Staunton
†Pearcy, Mrs. Altha, M.A., Day Sch., Denver, Colo.
†Pearre, Charles E. (leatherwork), Missouri School, Fulton, Mo.
†Pearson, Edward A., B.S. (phys. ed.), Va. State Sch., Hampton
†Pearson, Lucile (acad.), Maine School, Portland
Pearson, Paul E., B.A. (art, Lib.), Colo. Sch., Colorado Springs
Peck, Billy J., M.A. (acad., coach), Oregon Sch., Salem
†Peeler, Eglert N., M.A. (Supt.), Sch. for Negro Deaf, Raleigh, N. C.
*Peet, Elizabeth, Ped.D., L.H.D. (Professor-emeritus), Gallaudet College, Washington, D. C.
†*Peevy, Mrs. Vivian, B.A. (prim.), Texas School, Austin, Texas
†Pellegrino, Mrs. Genevieve, M.A. (acad.), Jr. H. S. 47, New York City
†Pellicci, Luzio (voc.), N. Y. School, White Plains, N. Y.
Pelser, Anna K. (crafts), Am. Sch., W. Hartford, Conn.
Pemberton, Mrs. Cecelia A. (acad.), Inst. Logopedics, Wichita, Kansas
†Pemberton, Freddie, B.S. (voc.), Ga. Neg. Sch., Cave Spring
Pence, Mrs. Josephine (acad.), Kentucky Sch., Danville
Pendell, Mrs. Lucille, M.A. (Librarian), Gallaudet Col., Wash., D. C.
Pendell, Mrs. Virginia, B.F.A. (acad.), Bell Sch., Cleveland

†Pennell, Mrs. Donalda, B.S. (acad.), Luth. Sch., Detroit
†*Penny, Mrs. Annie B., M.S. (voc.), La. Sch. Negro, Baton Rouge
Pepe, Joseph (voc.), California School, Riverside
†Perdue, Mrs. Catherine, B.S. (acad.), S. C. Sch., Spartanburg
†Perry, Harold, M.A. (supv.), Day Sch., Memphis, Tenn.
†Perry, Robert, B.A. (acad.), Ark. Sch., Little Rock
†*Peter Damien, Sister, S.C. (acad.), De Paul Inst., Pittsburgh
†Peterka, Mrs. Ruth, B.S., Day Class, Lakewood, Colorado
Peters, William C., B.S. (voc.), California Sch., Riverside
Peterson, Donald, M.A., Gallaudet College, Washington, D.C.
†Peterson, Mrs. Inez (acad.), Iowa Sch., Council Bluffs, Iowa
†Peterson, John, M.A. (acad.), Secondary Classes, Los Angeles
*Peterson, Martha M. (intermed.), Minnesota School, Faribault
†Peterson, Mathilda(adv.), Minnesota School, Faribault, Minn.
†Peterson, Mrs. Mildred, B.A. (acad.), Day Class, San Jose, California
†*Peterson, Nicholas (wdwk., mech. dr.), Nebraska Sch., Omaha
†Peterson, Paul C., M.S. (acad.), Am. Sch., W. Hartford, Conn.
†Peterson, Mrs. Rosamund, B.S. (voc.), Rochester Sch., N.Y.
*Petrick, Clarice, B.S. (acad.), Ill. Sch., Jacksonville
†Pettee, Thorton, B.S. (voc.), Austine School, Brattleboro, Vt.
*Petteys, Mrs. Elizabeth H. (prim.), Minn. School, Faribault, Minn.
Petty, Mrs. Phyllis T., A.B. (acad.), S. C. Sch., Spartanburgh, S. C.
†*Pfeifer, Lola A., M.S. (phys. ed.), Ind. Sch., Indianapolis
Pfoser, Ann, M.A. (acad.), Jr. H. S. 47, New York City
†Pharr, Marion, B.S., M.E. (phys. ed.), Texas School, Austin
Phelps, Mrs. Fern L. (acad.), Iowa School, Council Bluffs
†Phelps, Mrs. Mary A., M.A. (acad.), Hyde Pk. Blvd. Sch., Los Angeles
†Philion, Miss K., M.A. (acad.), Saskatchewan Sch., Saskatoon
†Philips, Betty L., M.A. (acad.), N. Y. School, White Plains
Phillip, Sister Mary, S.C.C. (Dir.), Holy Trinity Day Sch., Chicago
Phillips, Mrs. Annie (acad.), N. C. School, Morganton
†*Phillips, Ben S., M.Ed., M.A. (Coord.), La. Sch., Baton Rouge
†*Phillips, I. C., B.A. (Prin.), Ark. Sch., Little Rock
†Phillips, Mrs. Lucille, B.A. (prim.), Michigan School, Flint
*Phillips, Richard M., M.A. (Dean of Students), Gallaudet College
†Phillips, William D., M.A. (acad.), N. Y. Sch., White Plains
†*Philomena, Sister M., S.C., B.S. (acad.), De Paul Inst., Pittsburgh
†Pickell, Mrs. K. (acad.), Saskatchewan Sch., Saskatoon
†Pickett, Mrs. Dorothy, M.A. (acad.), Michigan Sch., Flint, Mich.
†Pickey, Dorothy, Day Cl., St. Paul, Minn.
†Pierce, Mrs. Ruth, M.A. (acad.), Hab. Ctr., Fitchburg, Mass.
†Pierce, Mrs. Ruth, M.A., Day Cl., Garden Grove, Calif.
Pierre de Rome, Sister, Inst. des Sourdes-Muettes, Montreal
†Pieslak, Raymond (ass't voc. prin.), N.J. Sch., W. Trenton
†Pihlstrom, Eunice, B.A. (acad.), Day School, Minneapolis, Minn.
Pike, Priscilla L., B.A. (acad.), Clarke Sch., Northampton, Mass.
Pikula, Mrs. Marlene, B.S., Day Sch., Detroit, Mich.
Pilsums, Leonids, A.D. (voc.), Virginia School, Staunton
†Pimentel, Albert, B.S. (acad.), Louisiana Sch., Baton Rouge
Pimentel, Mrs. Sallye, B.A. (acad.), La. Sch., Baton Rouge
†Pirtle, Mrs. Beth, B.A. (acad.), Texas Sch., Austin
*Piskos, James, M.Ed., (acad.), Indiana Sch., Indianapolis
*Piskos, Mrs. Pauline, M.Ed. (acad.), Indiana Sch., Indianapolis
†Pissakov, Mrs. Rose, B.A., Day Classes, Alhambra, Calif.
*Pittenger, Priscilla, M.A., Ass't. Prof., Sp. Ed., San Francisco State College, San Francisco, Calif.
Pittman, Mrs. Raphael, B.A., Day Class, Porterville, Calif.
Plaster, Mrs. Marguerite C. (acad.), N. C. School, Morganton

†Plumb, J. (acad.), Alberta Sch., Edmonton
†Plummer, Richard L., B.S. (acad.), Maine School, Portland
†Polansky, Mrs. Maxine, M.A. (acad.), Day Sch., Newark, N.J.
Pollard, Jean E., B.A. (deaf-blind), Calif. Sch. for Blind, Berkeley
Polsinelli, Mrs. Joan, B.E., Perry School, Chicago, Ill.
Pomerantz, Harris, Day Class, Syracuse Univ., N.Y.
†Pomfret, Mrs. M., Day Sch., Toronto, Ontario
Ponciroli, Carolyn (acad.), St. Jos. Sch., Univ. City, Mo.
†*Poole, Mrs. Norma C., B.S. (voc.), Minn. Sch., Faribault
Pope, A. W. (printing), Florida School, St. Augustine, Fla.
Poppe, Mrs. Joan (voc.) So. Carolina School, Spartanburg
Poppink, Mrs. Rhea N. (acad.), Rochester Sch., Rochester, N. Y.
†Porch, Charles, B.S. (voc.), Arkansas School, Little Rock
†Porter, Mrs. Betty Stiles, B.A., Bennett Sch., Los Angeles
†Posey, Mrs. Annie Ruth, B.S. (acad.), S. C. Sch., Spartanburg
†Posey, Edward, M.Ed. (voc., supv.), Texas Sch., Austin
†Poss, Bert E., B.A. (Coach), Texas School, Austin
Potter, Mrs. Elaine, Day Cl., Cincinnati, Ohio
†Poulos, Mrs. Grace, M.Ed. (Field Rep.), Mich. Sch., Flint
†Poulos, Thomas H., M.A. (Principal), Mich. Sch., Flint, Mich.
†*Powell, Eleanor, M.A. (acad.), New Mexico Sch., Sante Fe
Powell, Mary Gilbert (acad.), S. C. School, Spartanburg, S. C.
*Powell, Mrs. Patton (acad.), Fla. Sch., St. Augustine
Powers, Charles D. (voc.), Arkansas School, Little Rock
Poythress, Mrs. Dorothy, M.A. (Dir.), Day Sch., Macon, Ga.
†*Prall, Josephine, M.A. (Dir. Tch. Trg.), S. C. Sch., Spartanburg
†Prange, Leona, B.A., Day Cl., Long Beach, Calif.
†Pratt, Mrs. Evelyn Marshall, M.Ed., Day Class, Covington, Ky.
Pratt, George T., M.Ed., L.H.D. (Prin.), Clarke Sch., Northampton
*Pratt, Inez E. (acad. and voc.), Louisiana School, Baton Rouge
†Presby, Mrs. Ruth, B.E., Crotched Mt. Sch., Greenfield, N.H.
†Prettyman, Eileen, B.A., Day Class, Toronto, Ontario
*†Prever, Edith, M.A., Bennett Sch., Los Angeles, California
†Preville, Elizabeth, B.S., Day Cl., Royal Ash, Mich.
†Price, Mrs. Barbara, B.S., Hamilton Jr. H. S., Oakland, Calif.
†*Price, Mrs. Georgia (acad.), Okla. Sch., Sulphur, Oklahoma
†Prichard, Doris, A.B. (acad.), Florida Sch., St. Augustine
†*Priebe, Wesley, B.S. (acad.), Arizona School, Tucson, Ariz.
Priest, Edward (voc.), Central New York Sch., Rome, N. Y.
†Prigg, Mrs. Elizabeth, M.Ed. (acad.), Day School, Portland, Oregon
†Prihar, Mrs. Elsie, B.A., Day Sch., Portland, Ore.
†*Prince, Frances, Day Cl., Normal, Ill.
†Privatt, Ruth, B.E. (acad.), Neeskara-Binner Sch., Milwaukee
†Proctor, Ruth C., M.A. (Supv. Sp. & Hear.), New Orleans, La.
Projansky, Mrs. Charlotte, B.S., Bell Sch., Chicago, Ill.
†Propp, George, B.A. (adv.), Nebraska School, Omaha
†*Pruff, Mrs. Dorothy, B.A. (prim.), California Sch., Berkeley
Prusok, Mrs. Marjorie, M.A., Univ. Hosp. Sch., Iowa City, Iowa
†*Pugh, Bessie L., M.A. (acad.), Day School, Grand Rapids, Mich.
Pundmann, Mrs. Catherine O., M.S. (acad.), Central Inst., St. Louis
†Purcell, Edythe, B.A. (voc.), California School, Berkeley, Calif.
Purdy, Mrs. Helen, M.S. (Prin. prim.), Iowa Sch., Council Bluffs
†Purkey, Nancy, B.S. (acad.), N.J. Sch., West Trenton
Purseglove, Mrs. P. (voc.), Clarke Sch., Northampton, Mass.
†Purtell, Helen, A.B., Day Sch., Evansville, Ind.
†Putnam, Alice (acad., aud.), Day Cl., Houston, Texas
Pym, John D., B.Ed., (acad.), Calif. Sch., Berkeley

Queenan, Leo F. (deaf-blind), Perkins Sch., Watertown, Mass.
*Quick, Marian A., M.A. (Superv. Prin.), W. Pa. Sch., Pittsburgh
*Quigley, Howard M., M.A. (Supt.), Minnesota School, Faribault
Quigley, Stephen, Ph.D., Gallaudet College, D.C.
†Quill, Mrs. Leonora, B.S., Day Sch., Champaign, Ill.
Quilty, Mrs. Dorothy, B.A., St. Jos. Inst., Univ. City, Mo.
†*Quinn, Mrs. L. S., B.S. (acad.), Calif. Sch., Riverside
*Quinn, Mrs. Marquerite (prim.), Maryland Sch., Frederick
Quinn, Marion C., M.A. (Coordinator), Catholic Hear. Admr., Chicago
*Quinn, Sarah E., M.A. (prim.), Md. Sch., Frederick, Md.

†Rackliffe, Mrs. Carolyn, B.S. (voc.), Maine Sch., Portland
†Radvany, Charles (voc.), New Jersey School, West Trenton
†Radvany, John E., (prin.), New Jersey School, West Trenton
*Rafferty, L. Dwight, B.A. (voc.), N. D. Sch., Devils Lake, N. D.
†Raffo, Gloria, M.A. (acad.), Lexington School, New York City
Ragin, Mary F. (acad.), Clarke Sch., Northampton, Mass.
†Ragland, Mildred L., B.S. (acad.), Florida Sch., St. Augustine
Rahmlow, Howard H., M.A. (Supr., voc.), California Sch., Riverside
†Railing, Samuel M., M.A. (superv. voc.), Rochester School, N. Y.
Rahow, Jules P. (Voc. Superv. Tch.), American Sch., W. Hartford
Rakow, Mrs. Lillian, B.A. (voc., libr.), Am. Sch., W. Hartford
†Ramey, Clayton (voc.), Ala. Sch., Talladega
†Ramey, Mrs. Geraldine (acad.), Ala. Sch. for Negroes, Talladega
†Ramsey, Gertrude, B.A. (acad.), N. J. Sch., West Trenton
†*Ramger, Mrs. Catherine, M.A. (acad.), California Sch., Berkeley
†*Ramger, Harold, M.A. (adv.), California School, Berkeley
*Randall, James, B.A. (acad.), La. Sch., Baton Rouge
†Randall, Mrs. Patricia, B.S. (acad.), Georgia Sch., Save Spring
*Randall, Mrs. Peggy, B.A. (acad.), La. Sch., Baton Rouge
Randolph, Jolena, B.S., Sp. & Hr. Ctr., Memphis, Tenn.
Randolph, Willard (jr. printing), Penna, Sch., Mt. Airy, Philadelphia
*Rankin, Ada, B.A., (prim.), Montana Sch., Great Falls, Mont.
*Rankin, Carl E., Ph.D., Gallaudet College, Washington, D. C.
*Rankin, Jean (acad.), Mystic Oral School, Mystic, Conn.
†Rankin, Linnie (acad.), Oregon School, Salem, Oregon
†*Ransdell, William E., M.A. (Prin.), Wis. Sch., Delavan
†Raphael, Mrs. Agnes L., B.A. (acad.), Colo. Sch., Colorado Springs
†Rapp, Mrs. Sylvia, B.S. (acad.), Lowell School, Chicago, Ill.
†Ras, Florence, B.A., Day Sch., Ft. Lauderdale, Fla.
†Raser, Amanda, B.A. (acad.), Day Classes, Lawndale, Calif.
*Ratai, J. E. Harold, M.S. (acad.), Calif. Sch., Riverside
†Ratcliffe, Jane, B.S. (voc.), Rochester Sch., Rochester, N. Y.
†Rath, Mrs. Emily (acad.), Pennsylvania School, Philadelphia
Rathaus, Mrs. Coralita, Day Class, Stockton, California
Rathna, N., M.S., M.S.Ed. (acad.), Ind. Sch., Indianapolis
†Ratkovsky, Carol, B.S. (acad.), Day Cl., E. Cleveland, Ohio
†Ravell, Donald, B.S. (Ad. Asst.), Luth. Sch., Mill Neck, N. Y.
†*Ravn, Alden C., B.A. (voc.), Illinois Sch., Jacksonville
†*Ravn, Mrs. Caroline, M.Ed. (acad.), Illinois Sch., Jacksonville
†Rawlings, Charles G., M.S., M.A. (Supt.), Pa. Oral Sch., Scranton
†Rawls, Mrs. Rachel F., A.B. (Psych.), N. C. Sch. for Negro, Raleigh
*Ray, Max, B.S. (acad.), Louisiana School, Baton Rouge
†Raymond, Mrs. Dorothy W., B.A. (acad.), R. I. Sch., Providence
*Raymond, Mrs. Ollie (art), Virginia School, Staunton, Va.
Rea, Mrs. Ieleen (recreation), Ill. Sch., Jacksonville
†Reade, Mrs. Alta H., M.A. (acad.), Nebraska Sch., Omaha
Reagan, Mrs. Mary, B.A. (acad.), St. Mary's Sch., Buffalo, N.Y.
†Reardon, Mrs. Dorothy, M.S.E. (Hd. Tch.), Nurs. Sch., Pittsfield, Mass.

*Reay, Edward W., M.S., M.A. (Supt.), Idaho Sch., Gooding
*Rebal, Frank, B.S. (voc., Dean of Stud.), West Va. School, Romney
Rebecca Ann, Sister (acad.), St. Rita's Sch., Cincinnati, Ohio
†Redington, Mrs. Anne, B.S. (acad.), Day School, Newark, N. J.
*Reed, Hilma (adv.), Ark. School, Little Rock, Arkansas
†Reed, Mrs. Nell D., B.A. (coordinator), Sec. Classes, Los Angeles
†Reed, Richard, B.A. (acad.), Missouri Sch., Fulton
†Reeves, Rena, B.S. (voc.), Georgia School, Cave Spring
Regan, Mrs. Sibyl (rhythm), No. Dak. Sch., Devils Lake, N. D.
*Regina, Sister M., Ph.D. (H. S.), St. Mary's Sch., Buffalo
†Rehrig, Mrs. Caroline, B.A. (acad.), Penna. Sch., Philadelphia
†Reid, Harry W., B.S. (voc. Superv. & Guid.), S. C. Sch., Spartanburg
†*Reid, Mrs. Josephine A., B.S. (prim.), Missouri Sch., Fulton, Mo.
Reid, Mrs. Marion C. (voc.), Kentucky School, Danville, Ky.
†Reid, Myrtle M., Day Class, Ottawa, Ontario, Can.
†Reid, Philip, B.A., Hyde Park Sch., Los Angeles, Calif.
†*Reidelberger, Henry J., B.S. (acad.), Fla. Sch., St. Augustine
†Reif, Mrs. Lucy, A.B. (acad.), Hamilton School, Toledo, Ohio
†Reilly, Mrs. JoAnne, M.A., Bruce St. School, Newark, N. J.
†Reilly, Mrs. Mamie D., M.E., Troost School, Kansas City, Mo.
†Reilly, Terese, M.A. (CRMD.), Jr. High Sch. 47, New York City
†Reinker, Phyllis, B.S. (acad.), Calif Sch., Berkeley
Reisbach, Mrs. Oral G., Toledo Hearing League, Toledo, Ohio
†Reiss, Mrs. Madeline M., Ph.B., Corkery Sch., Chicago
*Reitz, Mrs. Lydia (foods, homemaking), Kan. Sch., Olathe, Kan.
†Rempel, Mary, B.A. (acad.), Saskatchewan Sch., Saskatoon, Sask.
Rene-Arthur, Sister (oral), Inst. des Sourdes-Muettes, Montreal
†Renee, Sister Mary, O.S.F., M.E. (acad.), St. John's Sch., Milwaukee
Renetta, Sister M., C.S.S.F., B.S., St. Mel-Holy Ghost Sch., Chicago
†Renna, Edith V., M.A. (acad.), Calif. Sch., Riverside
Renner, Robert, B.A. (acad.), Iowa Sch., Council Bluffs
*Rensberger, Mrs. Nina F., B.S. (vpc.), Indiana Sch., Indianapolis
Repass, Jan, B.A. (acad.), Virginia Sch., Stanuton
†*Resignata, Sister M., C.S.J., A.B. (adv.), Boston Sch., Randolph
†Resnick, Mrs. Libby, M.A. (acad.), Jr. H. S. 47, New York City
†*Reuck, Mrs. Blanche, B.A. (acad.), Ill. Sch., Jacksonville
†Revans, Theresa M., B.S. (acad.), St. Joseph's Sch., New York City
*†Reynildis, Sister M., O.S.F., Ph.B. (acad.), St. John's Sch., Milw.
Reynolds, Mrs. Betty, B.S. (acad.), S. Car. Sch., Spartanburg
†Reynolds, Helen, B.S. in Ed. (acad.), Ohio Sch. for Deaf, Columbus
†Reynolds, Mrs. Henrieta (acad.), Fla. Sch., St. Augustine
†*Reynolds, Marjorie K., M.A. (jr. high), Jr. H. S. 47, N. Y. C.
†*Reynolds, Mrs. Millicent(acad.), New Mexico Sch., Santa Fe
Rhian, Mrs. Ellen W., B.S. (Lib.), Maryland Sch., Frederick
Rhoades, Sidney (voc.), Colorado Sch., Colorado Springs
Rhone, Mrs. Dorothy (Prin. acad.), Day Sch., Wichita Falls, Tex.
†*Rice, Mrs. Amy Doctor, M.A., Day School, Tulsa, Oklahoma
†Rice, Mrs. Donald, M.A., Day Cl., Indianapolis, Ind.
Rice, Mrs. Ferne, B.S. (acad.), Oregon School, Salem
Richard, Father Paul-Emile, M.A. (acad.), Inst. Cath., Montreal
Richards, Allan, M.S. (Audio), Alabama Sch., Talladega
†Richards, Mrs. Doris S., B.S. (acad.), N. J. Sch., W. Trenton
†Richards, Iva, B.S. (acad.), Bennett Sch., Los Angeles
†Richards, Mrs. V., B.S. (acad.), Am. Sch., W. Hartford, Conn.
*Richardson, Mrs. Bertha (acad.), Washington School, Vancouver
†*Richardson, Mrs. Betty, B.S. (acad.), Oregon Sch., Salem

Richardson, Mrs. Harriet C., M.A. (nursery), Central Inst., St. Louis
Richardson, Mrs. Josephine, B.A., Christopher Sch., Chicago, Ill.
†Richardson, Mrs. Ruth, B.S. (deaf-blind), Wash. Sch. Blind, Vancouve
†Richins, Helen Fay (acad.), Utah School, Ogden, Utah
†Rickaby, James (Vice Prin.), Day Classes, Toronto, Ont.
†Ridgley, Dorothy, B.A. (acad.), Day School, Baltimore, Md.
*Ridings, Mrs. Augusta K. (acad.), Line Ave. Sch., Shreveport, La.
†Ridley, R. H., B.S. (voc.), Va. St. Sch., Hampton
†Rief, Ethel (acad.), R. I. School, Providence, R. I.
†Riese, Marie A., M.A. (Asst. Prin.), Jr. H. S. 47, New York City
Rinearson, Mrs. Mary, B.S. (acad.), Tenn. Sch., Knoxville
*†Riser, Catherine, BA. (Prin.), Ala. Sch., Talladega, Ala.
†Risner, Mrs. Wanda, B.S., Jane Brooks Fdn., Chickasha, Okla.
Rister, Mrs. Anne, Day Cl., Corpus Christi, Texas
*†Rita-Marie, Sister, B.A. (adv.), St. Rita Sch., Cinncinnati
†Rivers, Lawrence (voc.), N. C. School, Raleigh
†Roach, Mrs. Jeannette, M.A., Day Cl., Birmingham, Ala.
*Roach, Mrs. Mildred (prim.), Ark. Sch., Little Rock, Ark.
†Roach, Robert E., Ph.D., (Tech. Dir.), Jr. Lge. Sp. & H. Ctr., Birmingham, Ala.
Robbins, Mrs. Marguerite (deaf-blind), N. Y. Inst. for Blind, N. Y. C.
Robinett, Claudia, B.S. (acad.), A. G. Bell Sch., Cleveland
Robert Cecile, Sister, B.A. (acad.), St. Jos. Inst., Univ. City, Mo.
Roberta, Sister M. (acad.), St. Mary's Sch., Buffalo, N. Y.
†*Roberts, Corinne, B.A. (Prin.), N. J. Sch., W. Trenton
†Roberts, Earl, Jr., M.A. (phys. ed.), Mich. School., Flint, Mich.
†Roberts, Mrs. Evelyn, B.S., Spalding Sch., Chicago, Ill.
Roberts, Mrs. Mary Louise, M.A. (Counsel.), Toledo Hearing Lge., Ohio
†Robey, Mrs. Ruth (acad.), Iowa School, Council Bluffs, Iowa
†Robinson, Mrs. Edna, M.A., (Sp.), R. I. Sch., Providence
Robinson, Mrs. Janet, M.A., Day School, Kalamazoo, Mich.
Robinson, Mrs. Julie (acad.), Iowa School, Council Bluffs
†Robinson, Mrs. Lennie, M.A., Day Cl., Miami, Fla.
†Robinson, M. Louise, Day Classes, Toronto, Ontario, Can.
†Robinson, Marie, B.S. (acad.), Negro Sch., Jackson, Miss.
†Robinson, Mrs. Maurine, M.Ed., Day Cl., San Angelo, Texas
Rockwell, Rocky, B.S., Day Cl., Quincy, Ill.
Rodenfels, Robert, B.A. (acad.), St. Rita Sch., Cincinnati
†Rodgers, Mrs. Esther S., B.S., Day Class, Compton, Calif.
†*Rodrigue, Mrs. Bessie, M.Ed. (Supv. Tch.), La Sch., Baton Rouge
†Rodriguez, Raymond F., B.A. (voc.), Texas Sch., Austin
Rodriguez, Sister, Inst. des Sourdes-Muettes, Montreal
Roeder, Augusta (adv., elem.), Central Institute, St. Louis, Mo.
†Roehrich, Mrs. Jeanne, R.N. (health), N. J. Sch., W. Trenton
†*Rogers, Barbara, M.A. (acad.), Ill. Sch., Jacksonville
†Rogers, Mrs. Ella M., M.A. (acad.), Ala. Sch., Negroes, Talladega
Rogers, Floyd, B.S. (acad.), Colo. Sch., Colorado Springs
†Rogers, J. V., B.S. (acad.), Alabama Neg. Sch., Telladega
†*Rogers, William B., M.A. (acad.), Texas School, Austin, Texas
*Rogerson, Earl, M.A. (voc.), Arizona Sch., Tucson, Arizona
Rogerson, Priscilla, B.S. (acad.), Ariz. Sch., Tucson
*Rolshouse, Theresa (acad.), W. Penna. Sch., Pittsburgh, Pa.
Romig, Mrs. Ruth W. (acad.), Day School, Baltimore, Maryland
†Roney, Lillian Mary, B.A. (lipreading), Bennett Sch., Los Angeles

*Rood, Marvin S. (voc.), West Va. School, Romney
†Rooney, Mrs. D., M.S. (acad.), Gallaudet School, St. Louis
Rosarita, Sister M., S.S.N.D. (Prin.), Chinchuba Inst., Marrero, La.
†Rose, Mrs. Esther, B.A. (acad.), Bennett Sch., Los Angeles
*Rose Alice, Sister, M.Ed., (acad.), St. Mary's Sch., Buffalo, N. Y.
†Rose-Alma, Sister M.A. (acad.), St. Rita Sch., Cincinnati
*Rose Anita, Sister, M.Ed. (acad.), St. Mary's Sch., Buffalo, N. Y.
Rose-Antonia, Sister, M.A. (acad.), St. Jos. Inst., Univ. City, Mo.
†*Rose Cecilia, Sister, S.C., M.E. (acad.), De Paul Inst., Pittsburgh
*Rose Gertrude, Sister, Ph.D. (Prin.), St. Mary's Sch., Buffalo, N. Y.
Rose Gonzaga, Sister, S.C. (voc.), De Paul Institute, Pittsburgh
†Rose Leona, Sister (dir. presch.), Inst. des Sourdes-Muettes, Montreal
*Rose Marie, Sister, M.Ed. (acad.), St. Mary's Sch., Buffalo, N. Y.
*Rose Mary, Sister, B.S. (acad.), St. Mary's Sch., Buffalo, N. Y.
†Rose Mathilde, Sister (oral), Inst. des Sourdes-Muettes, Montreal
*†Rose Xavier, Sister, S.C., M.A. (acad.), De Paul Inst., Pittsburgh
Roseberry, Judith, M.Ed. (acad.), St. Mary's Sch., Buffalo, N. Y.
†Rosell, L. S., (acad.), Alberta Sch., Edmonton
Rosen, Alex B., B.S. (acad.), S. C. School, Spartanburg, S. C.
Rosen, Irvin T. (voc.), Va. Sch., Staunton
*Rosen, Ruth (acad.), Virginia Sch., Staunton
Rosen, Willabel (voc.), Virginia Sch., Staunton
†Rosenstein, Edith N., B.A. (acad.), Horace Mann Sch., Roxbury
Rosenstein, Joseph, M.A. (Research), Central Inst., St. Louis, Mo.
†Rosenthal, Mrs. Dora, B.S. (acad.), A. G. Bell School, Cleveland
Rosenstock, Mrs. Nancy, B.S., Day Cl., Cincinnati, Ohio
Rosetta, Sr. Mary, S.C.C., Day Sch., Chicago, Ill.
†Rose-Ursule, Sister, Inst. des Sourdes-Muettes, Montreal
Rosica, Sebastian, M.A. (Audiologist), St. Mary's School, Buffalo
†Ross, Francis, M.A. (Psych.), Jr. L. Sch., of Sp. Corr., Atlanta
Ross, Jean (acad.), Clarke Sch., Northampton, Mass.
*Ross, Mary, B.A. (acad.), Kansas School, Olathe, Kan.
†*Rosser, Virginia, B.Ed. (acad.), Gallaudet School, St. Louis, Mo.
†Roth, Laura, M.A. (acad.), A. G. Bell Sch., Cleveland
*Roth, Stanley D., M.A. (Supt.), Kansas School, Olathe, Kan.
†Rothwell, Lois, B.A., Day Sch., Ft. Lauderdale, Fla.
Rotolo, Anthony, M.A., Day Sch., Washington, D. C.
†*Rotter, Paul, M.A. (Asst. Supt.), Lexington Sch., New York City
Rousseau, Sr. (acad.), Inst. Sourdes-Muettes, Montreal
*Royster, James F. (acad.), Kentucky Sch., Danville, Ky.
Royster, Mrs. Margaret (acad.), Kentucky Sch., Danville
†Ruckdeshel, Mrs. Vera M., B.A. (voc.), R. I. Sch., Providence
Rudy, Mrs. Sonya, B.S. (Rehab.), Cent. Inst., St. Louis, Mo.
Ruebel, Mrs. Meribah, B.A. (acad.), Iowa School, Council Bluffs
†*Rugh, Mary V., M.Ed., Ph.B. (acad.), Day Classes, Miami, Fla.
*Ruhl, Benjamin L., M.S. (Ath. Dir.), La. Sch., Baton Rouge
†Rupert, Stanford, B.A. (acad.), Idaho School, Gooding
†Rupp, Ralph, M.A. (Hr. Cons.), Day Sch., Detroit, Michigan
†*Rush, Mrs. Katherine, B.A. (acad.), Day Cl., Houston, Texas
†*Rushford, Georgina, M.A., John Tracy Clinic, Los Angeles, Calif.
*Russel, Mrs. Jerome (acad.), Arizona School, Tucson
†Russell, Mrs. Florence H., B.A. (kndg.), Gallaudet Sch., St. Louis
Russell, G. Oscar, Ph.D., Gallaudet College, Washington, D. C.
*Ruthven, Henrietta C., B.A. (acad.), Pa. Sch., Mt. Airy, Philadelphia
Ryan, Francis, BA. (acad.), St. Mary's Sch., Buffalo, N. Y.

Ryan, Genevieve M., B.E.A., M.S.S. (Supt.), St. Jos. Sch., N. Y. C.
Ryan, Mrs. Kathleen, M.Ed. (acad.), St. Mary's Sch., Buffalo
†Ryan, Mrs. M.B. (acad.), Ontario Sch., Belleville, Ont.
†Ryan, Mrs. Mary, B.S., Day Cl., Pasadena, Calif.
*Rybak, John, B.B.A. (Voc. Prin., acad.), St. Mary's Sch., Buffalo

†Sa'ob, Glennie M., B.S. (Sup. Voc. Ed.), Va. St. Sch., Hampton
†Sacks, Donald, B.A., Hyde Park Sch., Los Angeles, Calif.
†*St. Adrain, Sister M., C.S.J., B.A. (adv.), Boston Sch., Randolph
†St. Edwin, Mother, L.B.V.M., St. Monica's Class, Toronto
†St. Esther, Sister, S.S.J., M.A. (interm.), Arch. Ryan Inst., Phila.
St. Georges, Bro. Vannutelli (soc. serv.), Inst. Cath., Montreal
St. John, Sister M. (acad.), St. Mary's Sch., Buffalo.
†St. Raymond, Sister, B.A. (acad.), Arch. Ryan Mem. Inst., Phila.
St. Robert, Sister M. (acad.), St. Mary's Sch., Buffalo, N. Y.
*St. Stanislaus, Sister M., C.S.J. (acad.), Boston Sch., Randolph
†St. Timothy, Sister, S.S.J., B.S. (acad.), Arch. Ryan Mem. Inst., Phila.
†Salles, Lucy, B.S. (acad.), Day Classes, La Mesa, Calif.
Salome, Sister M. (Asst. Supt.), St. Mary's Sch., Buffalo, N. Y.
†Salz, Mrs. Ida, M.S. (acad.), Day Classes, Miami, Florida
†Samoore, Mrs. Rhoda O., M.Ed. (rhythm), Ill. Sch., Jacksonville
†Sample, Mrs. Norman (acad.), New Jersey Sch., West Trenton
†Sanders, Frank O., (tailoring), Mo. School, Fulton, Mo.
Sanders, Mrs. G. H., M.A., Minneapolis Hearing Society, Mpls., Minn.
*Sanders, Keves D. (Supt.), Maine School, Portland, Maine
*†Sanders, Mrs. Lee, M.A., M.S. (acad.), Tennessee Sch., Knoxville
Sanders, Margaret, M.A. (acad.), Clarke Sch., Northampton
*Sanders, Mrs. Marion P. (acad.), Maine School, Portland, Maine
Sanderson, Mrs. Elizabeth (typg.), Austine Sch., Brattleboro, Vt.
Sanderson, Herbert (printing), Austine School, Brattleboro, Vt.
†Sandin, Mrs. Mabel (prim.), Missouri School, Fulton, Missouri
†Sanford, Mrs. S. (voc.), Ontario School, Belleville, Ont.
†Santarossa, Mrs. Erna, M.S. (acad.), Ind. School, Indianapolis, Ind.
Sasser, Mrs. Vileta, M.A., Day Cl., Muncie, Ind.
†Satter, Edna, (acad.), So. Dak. Sch., Sioux Falls
Saum, Susan, B.S., Day Cl., Kalamazoo, Mich.
†Saunders, Nancy, B.A. (acad.), Jane Brooks Fdn., Chickasha, Okla.
†*Saunders, Nida, B.S., Day School, LaCrosse, Wisconsin
†Saunders, Truitt, B.A. (phys. ed.), Texas Sch., Austin
†Sauser, Letitia, B.A. (adv.), Minnesota School, Faribault, Minn.
†Sauvain, Velma, M.S., Day School, Battle Creek, Michigan
*Savage, Julia W. (acad.), Maine School, Portland, Maine
†Sawatzky, E. (acad.), Saskatchewan Sch., Saskatoon, Sask.
†*Saxe, Mrs. Beulah, B.E. (acad.), Wisconsin Sch., Delavan
*Scanlon, Mrs. Nell (acad.), W. Va. School, Romney, W. Va.
†*Scarvie, Mrs. Agnes (acad.), Iowa School, Council Bluffs
†*Scarvie, Norman G., B.A. (Prin. voc.), Iowa School, Council Bluffs
†Schaerer, Mrs. Jacqueline, M.A. (Asst. Prin.), Day Sch., Detroit
†Schaettle, Mae L., B.A. (art), Jr. H. S. 47, New York City, N. Y.
†Schafer, Mrs. Margaret, B.S. (acad.), Texas Sch., Austin
†Schaffer, Barbara, B.A. (acad.), Lexington Sch., New York City
†Schaffer, Mrs. Rhea R., M.A. (acad.), Lexington Sch., New York City
†Schaub, Lillian, M.Ed. (acad.), Mann Sch., Roxbury, Mass.
†Scherer, Helen, M.A. (acad.), Jr. High School 47, New York City
†Scherlie, Martha, B.A. (acad.), N. D. School, Devils Lake, N. D.
†Schild, Mrs. Adelaide, B.A. (acad.), Oregon School, Salem, Oregon
†Schlicher, Mrs. Emilie, Day Sch., Jersey City, N. J.
†Schlimmer, Mrs. Mary Jo, M.S. (acad.), Day Class, Evansville, Ind.
†Schmidt, Charlotte, B.A. (acad.), Gallaudet School, St. Louis, Mo.

Schmidt, Mrs. Jane, B.S. (acad.), Central Inst., St. Louis, Mo.
†Schmidt, Leo, M.A. (acad.), Secondary Classes, Los Angeles, Calif.
†Schmidt, Robert, M.A., Day Cl., Indianapolis, Ind.
†Schmitt, Robert, M.S. (acad.), Day Cl., Houston, Texas
Schneider, Mrs. Lenore, B.S., Day Cl., Cincinnati, Ohio
†*Schneider, Mrs. Nadine E., M.A. (acad.), Calif. Sch., Riverside
Schoenfeld, Jane, B.S. (acad.), Idaho Sch., Gooding
Schoenfeld, Sidney, M.S. (aur. rehab.), Central Inst., St. Louis, Mo.
†*Scholastica, Sister M., S.C., B.S. (prim.), De Paul Inst., Pittsburgh
†Scholten, William, B.A., Day Sch., Ft. Lauderdale, Fla.
Scholz, Mrs. Jean, B.S. (acad.), Day School, Detroit, Mich.
*Schoppert, Thelma (interm.), Md. Sch., Frederick, Md.
*†Schornstein, Florence, B.A. (acad.), N. J. School, W. Trenton
†*Schowe, Ben M., Jr., M.A. (acad.), Ohio Sch. for Deaf, Columbus
†Schroader, Marguerite, B.S., Kennedy School, Dayton, Ohio
Schroeder, Mrs. Eileen (dancing), St. Mary's Sch., Buffalo, N. Y.
†Schroeder, Mary Jo, B.S. (acad.), R. I. Sch., Providence
†Schulze, Mrs. Gaynelle, B.A. (voc.), Texas Sch., Austin
†Schuman, Mrs. Connie, B.A. (voc.), California Sch., Riverside
Schuman, Mrs. Priscilla, B.S. (acad.), W. Pa. Sch., Pittsburgh
†*Schunhoff, Hugo, Ed.D. (Supt.), W. Va. Sch., Romney
†Schwan, Mrs. Claire R., B.S. (acad.), Day Sch., Ferndale, Mich.
†Schwanke, Marie (acad.), Day Class, Toledo, Ohio
Schwankhaus, June, B.S., M.A. (sp. corr.), Central Inst., St. Louis
Schwartz, Florence, M.A., Soc. for Cripp. Child., Dallas, Tex.
Schwartz, Mrs. Tina F., Day Class, Park Forest, Ill.
Schweighart, Mrs. Freda (voc.), Ark. Sch., Little Rock, Ark.
†Schweinfurth, Jean, B.S. (voc.), Michigan School, Flint
Scialabba, Vincent (voc.), P. S. 47, N. Y. C.
†Scofield, Harry, B.S. (acad.), Ohio School, Columbus
Scott, Ann, M.A. (acad.), W. Pa. Sch., Pittsburgh
†Scott, Edward W., M.A. (acad.), Ill. Sch., Jacksonville
†Scott, Mrs. Elizabeth V., M.A. (Supr., prim.), Fla. Sch., St. Augustine
†Scott, Mrs. Elsie L., M.A. (acad.), Day Sch., Baltimore, Md.
†Scott, Mrs. Gwen, B.S. (acad.), Neeskara-Binner Sch., Milwaukee
†Scott, Mrs. Juanita H., M.S. (sp.), Va. State Sch., Hampton
†Scott, Shirley, B.S. (prim.), Utah School, Ogden, Utah
Scouten, Edward L., M.A., Gallaudet College, Washington, D. C.
†Scozzari, Salvatore (voc.), New York Sch., White Plains
Scribner, Robert W., B.S. (acad.), N. C. Sch., Morganton
†*Scruggs, Mrs. Margaret, B.A. (clothing), Alabama Sch., Talladega
Scully, Mrs. Mary, B.A. (Dean of Stud.), Cal. Sch., Riverside
Scully, William (voc.), Clarke Sch., Northampton, Mass.
†*Seal, Albert G., M.A. (Voc. Rehab.), La. Sch., Baton Rouge, La.
†Seal, Mrs. Wilmah, B.S. (Libr. and acad.), La. Sch., Baton Rouge, La.
†*Seaman, Mrs. Imogene W., B.A., (acad.), Day Cl., Woodbridge, N. J.
†*Searight, Mary Belle, B.S. (acad.), Texas Sch., Austin
Sebrell, Thomas (voc.), Virginia School, Staunton
†*Seeger, Mrs. Ruth, B.A. (phys. ed.), Texas School, Austin, Texas
†*Seeger, Julius P., B.A. (printing), Texas School, Austin, Texas
†Seegers, Virginia, M.Ed., (adv.), Pa. Sch., Mt. Airy, Philadelphia
†Seegmiller, Katherine, B.A. (H.S.), Utah School, Odgen, Utah
Seguine, Virginia, B.A. (acad.), Ind. Sch., Indianapolis
†*Seiz, Frances T., B.A. (acad.), Lutheran Inst., Detroit, Mich.
†Selleneit, Mrs. Geraldine, B.A., Day School, Oakland, Calif.
*Sellner, Hubert J., B.A. (voc.), Calif. Sch., Berkeley

Senecal, Bro. Rudolphe, B.A., Inst. Sourdes-Muettes, Montreal
†Senninger, Mrs. Barbara, B.S. (acad.), Michigan School, Flint
*Seraphica, Sister, S.S.J., B.A. (acad.), Arch. Ryan Inst., Philadelphia
Seraphie, Sister, Inst., des Sourdes-Muettes, Montreal
†Serrett, Elizabeth, B.S. (ph. ed.), Virginia Sch., Staunton
Serumgard, Inez, B.A. (Superv.-up-sch.), Clarke Sch., Mass.
*Settles, Mrs. Katharine (acad.), A. G. Bell School, Cleveland, Ohio
Severance, Arthur, B.S. (voc.), Idaho Sch., Gooding
Severance, Mrs. Dorothy, B.A. (acad.), Idaho Sch., Gooding
Severance, Joseph (voc.), Idaho School, Gooding, Idaho
†*Sewell, Mrs. Ila S., B.S. (interm.), Ga. Sch., Cave Spring
†Sexton, Clint C., M.A. (acad.), Ind. Sch., Indianapolis
†Seymour, Mrs. Miriam, B.S., Hr. & Sp. Ctr., Seattle, Wash.
†Shaddix, Mrs. Cleophus (acad.), Ala. Sch. for Negroes, Talladega
†Shafer, Carol, B.A. (acad.), N. J. Sch., W. Trenton
†Shafer, Warren J. (voc.), Ohio School, Columbus, Ohio
†Shagrin, Helen, B.S., Day Sch., Youngstown, Ohio
*Shahan, Pauline, M.A. (adv.), Kendall Sch., Wash., D. C.
Shaheen, Ann, B.S., Day Sch., Detroit, Mich.
†Shallcorss, Helen, M.A. (acad.), Day School, Baltimore, Md.
Shanholtz, Norman, M.A. (voc.), West Va. Sch., Romney
*Shanholtzer, Mrs. Elfrieda(acad.), W. Va. School, Romney
†Shannon, Joan (acad.), Ontario School, Belleville
†*Shannon, Mrs. Mabel (prim.), Mississippi Sch., Jackson
†Shantz, L. (acad.), Ontario Sch., Belleville, Ont.
Shapiro, Irving, Day Cl., Syracuse Univ., N. Y.
†Sharp, Mrs. Ava, B.S. (acad.), Day Classes, E. Cleveland, Ohio
Shaw, Mary Ann (acad.), School for the Deaf, Halifax, N. S.
Sheahan, Janet, B.A. (acad.), Day Sch., Detroit, Mich.
*†Sheahan, Mary (acad.), St. Joseph School, New York City
†Sheathelm, Wayne C., M.A. (prtg.), Michigan School, Flint
Sheblessy, Walter, M.S.A. (adv.), St. Rita School, Cincinnati
Sheehy, Patricia, B.S. (acad.), Elem. Sch., Chicago
†*Sheiry, Mrs. Lilliam (acad.), Nebraska Sch., Omaha
*Sheldon, Mrs. Ione (acad.), Mystic Oral Sch., Mystic, Conn.
†Shellgrain, Evelyn, B.A. (acad.), Bennett Sch., Los Angeles
†Shelnutt, Freeman, B.A. (acad.), Georgia Sch., Cave Spring
†Shenehon, Mrs. Patricia, M.A. (acad.), Day School, Minneapolis
Sheppard, Mrs. Sallie (voc.), N. C. Sch., Morganton, N. C.
†Sheppard, Thomas A., B.A. (voc.), Jr. H. S. 47, New York City
*Sheridan, Donald, M.A. (acad.), Oregon Sch., Salem
†Sherman, Mrs. Carol, B.S. (acad.), Ohio Sch., Columbus
†Sherman, Mrs. Lillian, B.S., Hab. Ctr. for Presch., Watertown, Mass.
Sherrill, Wilson (voc.), N. C. Sch., Morganton, N. C.
†Sherry, Louise, B.A. (acad.), Jr. High Sch. 47, New York City
Sherwood, Cyril, B.S., Day Cl., San Rafael, Calif.
*Shibley, Luther C., B.A. (acad.), Ark. Sch., Little Rock
Shiff, Mrs. Hazel, B.A., Habil. Ctr., Salem, Mass.
Shinault, Mrs. Alexandria, B.S. (acad.), Miss. Neg. Sch., Jackson
†Shinault, John W., B.S. (Prin.), Miss. Sch. for Negroes, Jackson
†*Shinpaugh, Joe R., Jr., M.Ed. (Supt.), Virginia Sch., Staunton
†Shipley, Mrs. Carolyn M. (acad.), Georgia Sch., Cave Spring
†*Shipman, Eldon, M.A., M.Ed. (Prin.), W. Va. Sch., Romney
†Shipman, John (acad. & Coach), Louisiana Sch., Baton Rouge
†Shippy, Lois, B.S., Hamilton Sch., Fort Wayne, Indiana
Shirley, Oscar, Jr., B.A. (athl. & voc.), Am. Sch., W. Hartford, Conn.
Shore, Irvin, B.S., M.A. (Dir., Hear. Cl.), Cen. Inst., St. Louis
†Shores, Mrs. Joyce, R.N. (health), New Jersey Sch., W. Trenton
*Short, Mrs. Harriet (acad.), W. Pa. Sch., Edgewood, Pittsburgh

†Shortridge, Cecilia, B.A. (acad.), Gough Sch., San Francisco
†Shouse, William, M.A. (acad.), Illinois School, Jacksonville
Shrader, Mrs. Mary, B.S., Day School, Zanesville, Ohio
†*Siddall, Frank L., B.S. (voc.), N. J. Sch., W. Trenton
†Siders, Bruce, M.A. (Supt.), Mich. Sch., Flint, Michigan
†Sienna, Sr. Mary, B.A. (acad.), St. Rita Sch., Cincinnati
Siger, Leonard, M.A., Gallaudet College, Washington, D. C.
†Sigurdson, Emma (acad.), Day School, Winnepeg, Man., Can.
*Silverman, S. Richard, Ph.D. (Dir.), Central Inst., St. Louis, Mo.
Simmons, Audrey Ann, M.S. (Dir. Aur. Rehab.), Central Inst., St. Louis
†Simmons, Maurice, B.A., Day Classes, Miami, Fla.
†*Simon, Mrs. Leota H., B.A. (acad.), Nebraska Sch., Omaha
Simon, Mrs. Paula, B.A. (acad.), P. S. 47, New York City
†Simpkins, Mrs. Iris, M.A., Hrg. Ctr., Cleveland, Ohio
†Simpson, Mrs. Gladys (acad.), Ont. Sch., Belleville, Ont.
*Simpson, William M., B.A. (acad.), N. C. School, Morganton
†Sims, Mrs. Faye (acad.), Alabama School, Talladega
†*Sinclair, Mrs. Margaret P., B.S. (adv.-oral), Oregon Sch., Salem
Sinclair, Robert A., B.A. (acad.), Day Cl., Los Angeles
*Sinn, Mrs. Nyra E., B.S. (household arts), Md. School, Frederick
†Sipherd, Mrs. Christine, B.A. (acad.), Day Classes, Ceres, Calif.
†Sisk, Mrs. Pearl B., M.S., Day Sch., Champaign, Ill.
†Sisson, Dean, B.A. (acad., Coach), Idaho School, Gooding
Skelton, Mrs. Cynthia (acad.), Lexington Sch., N. Y. C.
†Skelton, Mrs. Verna (acad.), W. & E. Martin Sch., Philadelphia
†Skidmore, Mrs. Louise (voc.), Idaho Sch., Gooding
†Skinner, Mary A., M.A., Lane Technical H. S., Chicago, Ill.
†Skinner, Paul, M.A. (Clin.), Mich. Sch., Flint
*Sladek, Frank E., B.S. (acad. & phys. ed.), Arizona School, Tucson
Slankard, Mrs. Harriet, M.A., Univ. of Kan. Med. Ctr., Kanas City
*Slater, Frank M., B.A. (phys. ed.), Fla. Sch., St Augustine
†Slesdet, Mrs. Patricia, M.A., Day School, Kalamazoo, Michigan
*†Slover, Mrs. Helen, (lower sch.), Okla. School, Sulphur, Oklahoma
†Small, Luther, B.S. (acad.), Day Class, Evansville, Indiana
†Small, Paul, B.S. (acad.), Michigan Sch., Flint
Smalley, Mrs. Lillian, B.A., Day Sch., Chickasha, Okla.
†*Smallwood, Dorothy, B.A. (acad.), California Sch., Riverside
†Smelser, James, B.S., Day Classes, La Mesa, California
†Smestad, Mrs. Ada, B.A., Day Sch., Denver, Colo.
*Smith, Mrs. Ada H., B.A. (acad.), W. Pa. Sch., Pittsburgh
Smith, Mrs. Adelaide (acad.), Iowa School, Council Bluffs
Smith, Mrs. Alathena, M.A. (Psy.), J. Tracy Clinic, Los Angeles
†Smith, Mrs. Alice W. (acad.), N. C. School, Morganton
†*Smith, Mrs. Anna C., B.S. (acad.), N. J. Sch., West Trenton
*Smith, Carl F., M.A. (Supt.), N. D. School, Devils Lake
†Smith, Carolyn, B.A. (acad.), Texas Sch., Austin
Smith, Catherine, Ph.D. (research), Central Inst., St. Louis, Mo.
*Smith, Christopher G., B.S. (Adm. Prin.), W. Pa. Sch., Pittsburgh
Smith, Mrs. Dorothy, B.A. (acad.), Day School, Tulare, California
†Smith, Mrs. Edythe D., B.S. (acad.), Day School, Baltimore, Md.
Smith, Mrs. Elizabeth, B.A. (acad.), W. Pa. Sch., Pittsburgh
†*Smith, Elizabeth, B.S., Washington Sch., Vancouver
Smith, Elizabeth M., B.A. (Soc. Serv.), St. Joseph's Sch., N. Y. C.

†Smith, Elvira P., M.Ed., (acad.), Georgia Sch., Cave Spring
*Smith, Mrs. Ernestine B. (acad.), N. D. Sch., Devils Lake
†Smith, Harry (voc.), N. J. Sch., West Trenton
†Smith, Mrs. Helen, B.A., Day Cl., Lorain, Ohio
†*Smith, Mrs. Helen E , B.A. (acad.), California Sch., Berkeley
†*Smith, Mrs. Ina J., B.S. (superv. tchr.), Oregon Sch., Salem
*Smith, J. M., Jr., M.S. (adv.), Tenn. Sch., Knoxville, Tenn.
*Smith, James M. (acad.), Arkansas School, Little Rock, Ark.
Smith, Jane (acad.), N. Car. Sch., Morganton
†Smith, Joan, B.E., A. G. Bell School, Chicago, Ill.
†Smith, Mrs. Leahnore, B.S. (Prin.), Day Sch., Green Bay, Wis.
†Smith, Mrs. Louise, B.S. (acad.), La. Neg. Sch., Baton Rouge
Smith, Mrs. Louise M. (acad.), Pa. Sch., Mt. Airy, Philadelphia
†Smith, M., B.S. (voc.), Tex. Blind, Deaf, Orph. Sch., Austin
*Smith, Mrs. Martha B. (intermed.), Ark Sch., Little Rock
†Smith, Mrs. Mary, B.S., Day Cl., Quincy, Ill.
†*Smith, Mrs. Maude H. (acad.), So. Car. Sch., Spartanburg
†Smith, Meredith, B.S. (acad.), Day School, Newark, N. J.
†Smith, Myrtle, M.A., Day Sch., Columbus, Ohio
Smith, Patricia, John Tracy Clinic, Los Angeles, Calif.
*Smith, Mrs. Patsy (phy. ed.), Tennessee School, Knoxville, Tenn.
†Smith, Susie, B.A., Inst. Logpd., Wichita, Kansas
†Smith, Verne J., B.A. (prim.), Gallaudet School, St. Louis, Mo.
†*Smith, Walter F. (voc.), New Mexico, Santa Fe, N. M.
†Smullen, Mrs. Hazel, B.A. (elem.), Day School, Detroit, Michigan
†Snapp, Mrs. Cecelia, B.A. (acad.), Day Classes, Compton, Calif.
*Snider, Mrs. Maureen (acad.), Ark. School, Little Rock, Ark.
†*Snodgrass, Bernard R., B.S. (acad.), Ohio School, Columbus
†Snow, Mrs. Priscilla, B.A. (acad.), Am. Sch., W. Hartford, Conn.
†Snyder, Margaret, B.S. (acad.), Michigan School, Flint
†Snyder, Marian, A.B., Day Class, San Diego, California
Solano, Mrs. Agnes (voc.), Florida Sch., St. Augustine
†Solem, Berminna, B.A. (acad.), N. J. Sch., West Trenton
†Sommer, Clarence E., M.A. (adv.), Minn. School, Faribault, Minn.
†Sommer, Mrs. Elizabeth B., M.A. (interm.), Minn. Sch., Faribault
*Sorensen, Mrs. Barbara, M.A. (acad.), Calif. Sch., Berkeley
†*Sorrells, Elizabeth M., B.A. (acad.), Neb. School, Omaha, Neb.
†Sorrells, Gertrude B. (acad.), Iowa School, Council Bluffs
*†Sowell, Mrs. Luda, M.A. (Asst. Super.), S. C. Sch., Spartanburg
†*Sparks, Fred L., Jr., M.A. (Supt.), Central N. Y. Sch., Rome, N. Y.
†*Sparks, Mrs. Hazelene C., B.S. (acad.), Cent. N. Y. Sch., Rome
*Spear, Mrs. Erma (acad.), Tennessee School, Knoxville
†*Spector, Harold W., M.A. (voc.), N. J. School, West Trenton
†Spector, Leon, M.A. (aur. trg.), N. J. School, West Trenton
†Spector, Mrs. Thelma, B.S. (acad.), N. J. School, West Trenton
†Spell, Mrs. Sally (voc.), Ala. Neg. Sch., Talladega
†Spellman, John, B.S. (acad.), R. I. Sch., Providence
Spence, Marven, B.S. (acad.), Sch. for Deaf, Halifax, N. S.
*Spence, Mrs. Theresa, B.A. (acad.), West Virginia Sch., Romney
†Sperling, Ruth, B.A. (acad.), Jr. High Sch. 47, New York City
Sperstad, Bert, M.E. (voc.), Day Sch., Detroit, Mich.
†Spink, James, M.E. (coach, acad.), Ill. School, Jacksonville
Spoerl, Mrs. Mary, M.A., Day Class, Elyria, Ohio
*Sprague, Mrs. Beatrice P. (acad.), Rochester Sch., Rochester, N. Y.
Springett, James, B.S. (Res.), Cent. Inst., St. Louis, Mo.
*†Spurling, Virginia, B.S. (prim.), Day School, Akron, Ohio
†Spurrier, Mrs. Laura, B.A. (prim.), California School, Berkeley

*Squire, Melvin L., M.A. (adv.), Mississippi Sch., Jackson
†*Srnka, John, M.S.Ed. (acad.), California School, Berkeley
†Stabnow, Irving (voc.), Minnesota School, Faribault
†Stacey, George (voc.), Mackay School, Montreal, Quebec
Stack, Archibald G., B.A. (acad.), Wash. Sch., Vancouver
*Stack, Mrs. Florence (dom. art), Kansas School, Olathe, Kan.
Stack, Mrs. Laverne (acad.), Louisiana Sch., Baton Rouge
*Stack, Luther (voc.), Louisiana School, Baton Rouge
†Stackhouse, Mrs. Eleanor, B.A., Hyde Pk. Sch., Los Angeles
Staerker, Raymond, B.S. (acad.), St. Mary's Sch., Buffalo, N. Y.
†Stahlem, Mrs. Evelyn, M.A. (Prin.), Bennett School, Los Angeles
†Stamps, Harlteen, B.S. (phys. ed.), Ala. Negro Sch., Talladega
†Standley, C. Joseph, M.S. (acad.), Illinois Sch., Jacksonville, Ill.
†Standley, Mrs. Mary S., M.Ed. (adv.), Ill. School, Jacksonville, Ill.
*Stanfill, Lester, B.A. (voc.), Ind. School, Indianapolis
Stanislas, Joseph, Sister, Inst. des Sourdes-Muettes, Montreal
Stanley, Mrs. Barbara, B.A. (acad.), W. Pa. Sch., Pittsburgh
*Stanley, Mrs. Irene, B.S. (acad.), W. Pa. Sch., Pittsburgh
†Stanton, Claude, M.A., Evans School, Denver, Colo.
†Stanton, Imelda, M.A. (Prim.), Day School, Memphis, Tenn.
†*Stanton, John H. (woodwkg.), W. Pa. School, Pittsburgh
†*Stanton, Mrs. Margaret P., B.S. (adv.), W. Pa. School, Pittsburgh
*†Stark, James H., M.S. (superv. acoustic), Ill. Sch., Jacksonville, Ill.
†Stark, Mrs. Martha, M.A. (acad.), Ill. Sch., Jacksonville
†Starkovich, Mrs. Helen, B.S., Day Class, Waltham, Mass.
Starkovich, Paul P., (deaf-blind), Perkins Sch., Mass.
†Starr, Anna, B.A. (clothing-adv.), Utah School, Ogden
†Starrett, Mrs. Anne (acad.), No. Carolina Sch., Morganton
†Stasney, Mrs. Kathryn, M.S. (supv.), Day Cl., Alhambra, Cal.
Stauffer, Mrs. Margaret (acad.), Pa. Sch., Philadelphia
†Stearns, Barbara, M.A. (acad.), Bennett Sch., Los Angeles
†*Stedry, Mrs. Vivian, M.S., Tracy Clinic, Los Angeles
Steffens, Mrs. Ethel, B.A. (acad.), Day School, Detroit, Mich.
†Steffensen, Mrs. Beatrice, B.S., Day Cl., Kenosha, Wisc.
*Stegemerten, Henry J., M.A. (acad.), Md. School, Frederick, Md.
†Steigman, Hugo, M.A., Day Cl., Ceres, Calif.
Stein, Mr. Shirley P., M.A., Gallaudet College, Washington, D. C.
†*Stelle, Roy Moore, M.S., M.A. (Supt. & Prin.), Colo. Sch., Colo. Springs
†Stenquist, Mrs. Gertrude, B.S. (supv.), Perkins Sch., Mass.
†Stephany, Mrs. Virginia, B.S. (acad.), N. J. Sch., W. Trenton
†*Stephens, Mrs. Gladys, M.A. (acad.), California Sch., Riverside
†Stephenson, Mrs. Wanda, B.A. (voc.), Virginia Sch., Staunton
†Sterne, Mrs. Lillian, B.A., Jr. League Sch., Atlanta, Georgia
†Sterry, Florence(acad.), Day Classes, Duluth, Minn.
Steven, Flora, B.A. (acad.), St. Mary's School, Buffalo, N. Y.
Stevens, Audrae, B.A. (psy.), Central Institute, St. Louis, Mo.
Stevens, Eugene L., M.A. (Superv.), Day Classes, Cincinnati, Ohio
Stevens, Mrs. Eunice, B.S., Day School, Cincinnati, Ohio
†Stevens, Mary Ann (acad.), Maine School, Portland
†*Stevenson, Elwood A., M.A., Litt.D. (Supt.), Cal. Sch., Berkeley
†Stevenson, Mrs. Ruth E., B.S. (adv.), Michigan School, Flint
†Stewart, Ann (Audio), Mary E. Bennett School, Los Angeles, Calif.
†Stewart, Mrs. Avis W. (acad.), Wisconsin Sch., Delavan
*Stewart, Mrs. Ellen P. B.Ph., (acad.), Kendall Sch., Wash., D. C.
†Stewart, Mrs. Helen, B.S. (interm.), Michigan School, Flint, Mich.
†Stewart, JoAnn, B.S. (acad.), Nee-ska-ra Sch., Milwaukee
*Stewart, Larry, B.A. (acad.), Ark. Sch., Little Rock

Stieve, Doris(acad.), Luth. Sch., Mill Neck, N. Y.
†Stine, Mrs. Blanche, B.S. (prim.), Missouri Sch., Fulton
*Stinson, Helen, B.S. (acad.), N. C. School, Morganton
†*Stockdale, Mrs. Lois, B.A. (acad.), Florida Sch., St. Augustine
Stokes, Mrs. Dorothy (acad.), Day Class, Toledo, Ohio
Stokesbary, Mrs. Jean, B.A. (voc.), Wash. Sch., Vancouver
Stokoe, William C., Ph.D., Gallaudet College, Washington, D. C.
†Stolp, Lauren E., M.S. (Dir., acad.), Pa. Sch., Philadelphia
†*Stone, Mrs. Pauline (acad.), Miss. Sch., Jackson
Stonebreaker, Barbara (acad.), Wes Va. Sch., Romney
†*Stoner, Marguerite, M.A., J. Tracy Clinic, Los Angeles
†Stott, Mrs. A. (acad.), Alberta School, Edmonton
*Stotts, Joseph E., B.S. (voc.), Washington School, Vancouver
†*Stout, L. Gail, B.A. (acad.), Ind. Sch., Indianapolis
†Stovall, Mrs. Annie (acad.), Arkansas School, Little Rock
*Stovall, Sadie (Prin.), Beverly School, Beverly, Mass.
†Strakosch, Mrs. Mary Ann, Day Class, Pasadena, Calif.
†Stratton, A. Carson (voc.), Ontario School, Belleville, Ontario
†Stratton, Page, M.A. (voc.), Calif. School, Riverside
†*Stratton, Mrs. Virginia (acad.), Virginia School, Staunton, Va.
†Stream, Richard, B.S. (acad.), Ill. Sch., Jacksonville
†Streat, Mrs. Patricia, M.Ed., Day Cl., Dearborn, Mich.
*Streeter, Helen, M.A. (acad.), West Virginia School, Romney, W. Va.
Streng, Alice, M.A. (Dir. of Sp. Ed.), U. of Wis., Milwaukee
*†Stricklin, Mrs. Christine (Sup. Tchr.), Calif. Sch., Berkeley, Calif.
†*Strieby, Mrs. Dorothy R., B.S. (voc.), Wisc. Sch., Delavan
†*Strieby, Edward (voc.), Wisc. Sch., Delavan
Strizver, Mrs. Nancy (acad.), Am. Sch., W. Hartford, Conn.
†Stone, Mrs. Anne, M.A. (acad., aud.), Day Cl., Houston, Texas
†Strong, Ernest, B.S. (Prin.), Ala. Sch. for Negroes, Talladega
†Strong, Mrs. Florine, B.S. (voc.), Ark. Sch., Little Rock
†Strong, Mrs. Mary Ann, B.A. (acad.), Alabama Sch., Talladega
†*Stroud, Edith, B.A., Jr. League Sch. of Sp. Corr., Atlanta, Ga.
*Struppler, Hazel V. (prim.), Minnesota School, Faribault, Minn.
†Stuart, Mrs. Jessie J., B.S. (acad.), Day School, Kent, Ohio
†Stuart, Mrs. Patricia, B.S. (acad.), Mich. Sch., Flint
†Stubbins, Eugenia, B.S., Day School, Oakland, Calif.
Stuck, Mrs. Walter G., Ph.B. (adv.), Sunshine Cottage, San Antonio
Studebaker, Gerald, Day Cl., Syracuse Univ., N. Y.
Studenmund, Mrs. Edna (acad.), Penna. Sch., Mt. Airy, Philadelphia
†Stull, Mrs. Marjorie, M.S., Day Cl., Carbondale, Ill.
*†Sturdivant, Mrs. Lenora G., B.A. (interm.), Mississippi Sch., Jackson
†Suggs, Mrs. Mary. Day Cl., Shreveport, La.
†Sugrue, Timothy, M.S. (acad.), Jr. H. S. 47, New York City
†Sullivan, Alice V., M.A., Bellevue Hosp., New York City
†Sullivan, Ann, B.Ed. (acad.), R. I. Sch., Providence
†*Sullivan, Mary Jane, B.A. (voc.), N. Mex. Sch., Santa Fe
†*Sundstrom, Florence, B.S. (supv.), Ind. Sch., Indianapolis
†Susi, Mrs. Maryalice, B.S. (acad.), Ohio Sch., Columbus
†Sutherland, Lyle (acad.), Mackay Sch., Montreal
†Sutton, Mrs. Joe Ann (acad.), Ark. Sch., Little Rock
*Sutton, Lee Bertha, M.A. (prim.), Tenn. Sch., Knoxville
Sutton, Wade (voc.), Miss. Neg. Sch., Jackson
†Svigals, Dolores, M.A., Day Class, Norwalk, California
Swaim, W. Dean, B.S. (acad.), W. Va. Sch., Romney
Swain, Mrs. Gertrude (acad.), American School, W. Hartford, Conn.
†*Swart, Mrs. Janet (acad.), Day School, Newark, N. J.
†Swartwood, Ora, M.A., Rackham School, Ypsilanti, Mich.
†Swartz, Mrs. Elizabeth, M.Ed. (acad.), Lowell Sch., Chicago
†Swartz, Mrs. Kate (prim.), Texas School, Austin

Sweem, Mrs. Helen, B.S. (acad.), Iowa Sch., Council Bluffs
†*Sweet, Mrs. Marie, M.Ed., Day Cl., Shreveport, La.
†Sweet, Mrs. Myrtle, B.S. (acad.), Michigan School, Flint, Mich.
*Sword, Mrs. Ruth B. (acad.), N. Y. School, White Plains, N. Y.
†Sykes, Arthur E. (voc.), Jericho Hill Sch., Vancouver, B. C.
†Sylvester, Mrs. Leone, M.A. (acad.), Gough Sch., San Francisco
Syra, Sr. M., O.S.F., M.A. (Dir.), St. Francis de Paula Sch., Chicago
†Szajna, Helen, B.A. (acad.), Evang. Luth Inst, Detroit, Mich.
*Szopa, Mrs. Marie M., B.A. (acad.), American Sch., W. Hartford
Szuba, Jennie (sewing), St. Mary's School, Buffalo, N. Y.

Tamburini, Dolores, B.A. (acad.), Clarke Sch., Northampton, Mass.
*Tarins, Jack B., M.A. (acad.), New York Sch., White Plains
*Tart, Mrs. Virginia (acad.), Florida Sch., St. Augustine
†Tasker, Vivian, M.A. (interm.), Decator Day Sch., Decator, Ill.
Tate, Felton F. (voc.), Sch. for Negro Deaf, Baton Rouge, La.
†*Tate, Olen, B.A. (advanced), Alabama School, Talladega, Alabama
†*Tate, Mrs. Rachel L., B.A. (acad.), Mississippi School, Jackson
†Tatler, Mrs. Grace (rythm), Alabama School, Talladega, Alabama
Tattersall, Hilda (acad.), Jer. Hill Sch., Vancouver, Can.
Taussig, Eleanor, M.A., Harrisburg & Lancaster, Pa.
*Taylor, Evelyn L., B.A. (prim.), Tennessee School, Knoxville
†Taylor, Glenn, B.Ed., Ph.D., Normal Univ. Class, Normal, Ill.
†Taylor, Mrs. Glodene P., M.A. (acad.), N. C. School, Raleigh
†Taylor, Harold (voc.), Day Sch., Newark, N. J.
Taylor, Henry, B.S. (voc.), St. Mary's Sch., Buffalo, N. Y.
*Taylor, Mrs. Jean S., B.S. (acad.), Oregon Sch., Salem
Taylor, Jerry, B.S. (acad., voc.), Utah Sch., Ogden
*Taylor, John E., M.S. (Field work), Ore. School, Salem, Ore.
†Taylor, Leonard (baking), Missouri School, Fulton
Taylor, Louisa M., B.S. (voc.), Tex. Blind, Deaf, Orphan Sch., Austin
†Taylor, Mrs. Lucille. M.A. (acad.), Wisc. Sch., Delavan
†Taylor, Mrs. Lydia, B.S. (acad.), Day School, Detroit, Michigan
Taylor, Mrs. Margaret L. (interméd.), American Sch., W. Hartford, Conn.
†Taylor, Mrs. Myra Jane, M.A. (Dir.), Day Class, Compton, Cal.
†Taylor, Norman, B.S., M.A. (Prin. voc.), Ohio Sch., Columbus
†Taylor, Ronald (acad.), Day Classes, Toronto, Ont.
*Taylor, Mrs. Ruth M., B.S. (interm.), Md. School, Frederick, Md.
†Teague, Mrs. Rebecca, M. A., Day Cl., Nashville, Tenn.
Teas, Donald, Ph. D. (Res.), Cent. Inst., St. Louis, Mo.
†Tedford, Joan (acad.), Louisiana Sch., Baton Rouge
†Tegeder, Robert, M.A. (Prin.), Utah Sch., Ogden
*Teitelbaum, Bernard, M.Ed. (adv.), Western Pa. Sch., Pittsburgh
Templeman, May C., B.S. (Superv., nursery), Central Inst., St. Louis, Mo.
†*Ten Broeck, Catherine M., B.A. (acad.), Calif. Sch., Berkeley
†Tennant, Mrs. Agnes (acad.), Mackay School, Montreal, Que.
*†Tennis, Mrs. Ann, M.A. (interm.), California Sch., Berkeley
†*Tennis, Mrs. Donaldina, B.A. (Superv. Tch.), Calif. Sch., Riverside
†*Terauds, Hugo, M.A. (voc.), New Mexico School, Santa Fe
†*Teresita, Sister M., C.S.J., B.Ed. (acad.), Boston Sch., Randolph
Ternes, Mrs. Eleanor, B.S., Day Class, San Diego, Calif.
Teubner, Ronald, B.S. (phys. ed.), Colo. Sch., Colorado Springs
Tewes, Helen, Ed.D. (Dir. El. Ed.), Day Sch., Saginaw, Mich.
†Thatcher, Mrs. Isabelle, A.B. (supv.), Utah School, Ogden, Utah
Thecla, Sr. Mary, S.C.C., Day Sch., Chicago, Ill.
Therese, Sister M., S.S.N.D. (acad.), Chinchuba Inst., Marrero, La.
†*Theresia, Sr. M., C.S.J., B.A. (interm.), Boston School, Randolph

†Theriot, Mrs. Cinderella, B.A. (acad.), Ala. Sch., Talladega
†Therrien, Bro. Raoul (acad.), Inst. Catholique, Montreal, Que.
†Thetford, Mrs. Mamie, B.A. (acad.), Oklahoma School, Sulphur
†Thoensen, Mrs. Phyllis, B.A., Day School, Davenport, Iowa
†*Thomas, Alyce, B.Ed. (Super. Tch.), Calif. Sch., Riverside
†Thomas, Mrs. Annie (voc.), Miss. Sch. for Negroes, Jackson
Thomas, Mrs. Emily, B.A. (acad.), Sunshine Cottage, San Antonio
Thomas, Charles A. (voc.), Ky. Sch., Danville
†Thomas, Mrs. Clara (acad.), Missouri School, Fulton
†Thomas, Donald, M.A., Day Classes, Seattle, Washington
†Thomas, Mrs. Elizabeth, B.A. (Sup. Acoust. Trg.), Ohio Sch., Columbus
†Thomas, Mrs. Florence (acad.), State Oral Sch., Scranton, Pa.
†*Thomas, Mrs. Helen (acad.), Wisc. Sch., Delavan
†Thomas, Henry B., B.S. (Dir. St. Guid.), Penna. Sch., Philadelphia
†*Thomas, Mrs. Johnnie, B.A. (lower sch.), Oklahoma School, Sulphur
†Thomas, Mrs. Judith, B.S., Day Cl., Indianapolis, Ind.
Thomas, Pearl C., B.S. (prim.), Central Institute, St. Louis, Mo.
†*Thomas, Mrs. Virginia, B.A., Day Classes, Ceres, California
†Thomas, Wm. Grady, B.S. (acad.), N. C. Sch., Morganton
†Thomasilla, Sister Mary, O.S.F., Ph.B. (Prin.), St. John's, Milwaukee
†Thomason, Jane, B.A., Day Cl., Birmingham, Ala.
†*Thomason, Mrs. Katherine W. (Ass't. Prin. acad.), N. C. School
†Thomason, Mrs. Minnie A. (prim.), Tenn. School, Knoxville, Tenn.
†Thompson, Christine, M.A. (acad.), Penn. Sch., Mt. Airy, Phila.
Thompson, Mrs. Clara, B.A. (phy. ed.), Minnesota School, Faribault
†*Thompson, George H., M.Ed. (Dir.), Nebraska Sch., Omaha
†*Thompson, Mrs. Louzena (acad.), S. C. Sch., Spartanburg
†Thompson, Marjorie, M.A. (acad.), Jr. High Sch. 47, New York, N. Y.
†Thompson, Marthada, B.A. (acad., phys. ed.), Missouri Sch., Fulton
†Thomure, Eugene, M.A. (Prin.), So. Dak. Sch., Sioux Falls
Thorat, Ganesh, Sch. for Blind, Vancouver, Wash.
†*Thoreson, Mrs. M., B.A. (Superv. prim.), Wash. Sch., Vancouver
†*Thorn, Mrs. Ferol M. (acad.), Illinois School, Jacksonville
Thornton, Joyce, Day Class, Richmond, Va.
Thornton, Mrs. Marjorie (Superv.), Easter Seal Presch., Phoenix
†*Thornton, William, B.A. (phys. ed.), Calif. Sch., Riverside
Throop, Evelyn (acad.), Cent. N. Y. Sch., Rome, N. Y.
†Thurber, Albert, B.A. (interm.), Utah School, Ogden
†Thweatt, Mary (acad.), Alabama Sch., Talladega
†*Thweatt, Troy (adv.), Alabama School, Talladega, Alabama
Tibbetts, Eleanor, B.S. (Registrar), Gallaudet College, Washington, D. C.
*Tiberio, Carmen, B.S. (voc.), So. Carolina School, Spartanburg
Tiberio, Mrs. Eloise, B.A. (acad.), S. C. Sch., Spartanburg
†Tiedeman, Mrs. Ruth, Jefferson Sch., St. Paul, Minn.
Tier, Harold (voc.), Austin Sch., Brattleboro, Vt.
Tiffany, Mrs. Patricia, M.S. (acad.), Clarke Sch., Northampton
*Tillinghast, Edward W., M.B.A., M.A. (Supt.), Ariz. Sch., Tucson
†Timer, Jacquelyn, B.S. (acad.), Ohio School, Columbus
†*Timmons, Mary (acad.), Jericho Hill Sch., Vancouver, B. C.
*Timney, Mrs. Irene, B.S. (voc.), Arizona Sch., Tucson
Tinley, Mrs. Helen (acad.), Iowa Sch., Council Bluffs
Tinsmith, Ernest, B.S. (acad.), N. Y. Sch., White Plains, N. Y.
†Tisdale, Beatrice Hope, B.S. (phys. ed.), Texas Sch., Austin, Texas
†*Titsworth, Elizabeth, M.A. (Asst. Supt.), N. J. Sch., West Trenton
*Tittsworth, Laura (prim.), California School, Berkeley, Calif.
Tobias, Lotte, B.A. (acad.), Jr. High School 47, New York City
†Todd, Sally D., M.A. (acad.), Jr. H. S. 47, New York City
†*Tollefson, Olaf L., B.A. (acad., voc., Dean), Oregon Sch., Salem

†*Toner, Helen A., M.A. (acad.), California School, Riverside
†Toomey, Mrs. Jean, M.A. (acad.), Michigan School, Flint, Mich.
†*Tower, Mrs. Janet, B.S. (acad.), Ind. Sch., Indianapolis
†Towle, Dorothy, B.A. (acad.), Wilkerson Center, Nashville, Tenn.
†Townsley, John, Jr., B.A. (voc.), Okla. Sch., Sulphur
Tracy, Elizabeth B., M.S. (acad.), Rochester Sch., N. Y.
Tracy, Mrs. Spencer, D.Sc., (D.H.L. (Dir.), John Tracy Clinic, Los A.
†Trapp, Marilyn W., B.S., Coolidge School, Ferndale, Mich.
Trasko, Carolyn M., B.A. (acad.), Am. Sch., W. Hartford, Conn.
†Trautner, Mrs. Phyllis, M.A., Day School, Edinburg, Texas
†Travers, Charles, M.A. (acad.), N. J. Sch., W. Trenton
†Travers, Mrs. Edith, B.A. (acad.), N. J. Sch., West Trenton
Travis, Mrs. P. M., R.N. (home nurs.), Va. St. School, Hampton
†Traylor, Mrs. Mabel, M.A. (adv.), Michigan School, Flint
†*Traylor, William C., M.A. (acad.), Illinois School, Jacksonville
Trboyevich, Goldie, M.S. (acad.), Minnesota Sch., Faribault
†Trcka, Lillian, M.A. (primary), A. G. Bell School, Chicago, Ill.
Tremaine, Mrs. Mary (acad.), Kentucky Sch., Danville
†*Trenham, Mrs. Julia P., M.A. (interm.), Cal. Sch., Berkeley
Tretsven, Mrs. Venus, M.A., Day Cl., Seattle, Wash.
Trevaskis, Betty, B.A. (acad.), Pennsylvania Sch., Mt. Airy
†Trice, Bessie L., B.S., Day School, Kansas City, Mo.
†Triebert, Mrs. Marjorie, B.A. (acad.), N. C. Sch., Morganton
†*Triebert, Raymond, M.A., M.S. (acad.), Am. Sch., W. Hartford
†*Trott, Joan V. (acad.), Alberta School, Edmonton, Alberta
Truax, Mrs. Roberta, Day Class, Cincinnati, Ohio
Trufant, Mary, Day Cl., Hamtramck, Mich.
†*Trukken, Elaine, M.A. (acad.), Nebr. Sch., Omaha, Nebr.
†Truss, Mrs. Thelma, B.S. (voc.), Ala. Neg. Sch., Talladega
†Tubbs, Mrs. Earlyne (acad.), Ala. Sch., Talladega
Tuccinardi, Mrs. Norma, B.A. (acad.), Wash. Sch., Vancouver
Tuccinardi, Richard, B.A. (acad.), Wash. Sch., Vancouver
†*Tucker, Mrs. Genevieve, B.A. (acad.), Idaho School, Gooding
†Tucker, Mrs. Marlene, B.S. (acad.), Day Sch., Oshkosh, Wisconsin
†Tudyman, Al, M.A., Ed.D. (Dir. Spec. Educ.), Oakland, Calif.
†Tuggle, Edward, M.M.E. (music), Day School, Memphis, Tenn.
†*Tully, Norman L., M.S. (acad.), Calif. Sch., Riverside
Turcotte, Bro. Eugene, B.S. (oral), Inst. Catholique, Montreal, Canada
†*Turechek, Armin G., M.A. (Prin.), Calif. Sch., Riverside
†Turechek, Elsie, B.S. (acad.), Calif. Sch., Riverside
Turk, Frank, B.A. (phys. ed.), Kendall School, & Gallaudet College
Turley, Mrs. Eleanor (acad.), West Penn. Sch., Pittsburgh, Penna.
†*Turley, Mrs. Ethel, B.S., Marshall H. S., Minneapolis, Minn.
†Turnbull, Mrs. Grace, B.E., Nee-ska-ra Binner Sch., Milwaukee
†Turner, Mrs. Attie, B.A. (acad.), Day Class, Visalia, California
†Turner, Mrs. Catherine, M.A. (acad.), N. C. Sch., Raleigh
†Turner, Mrs. Dorothy (acad.), Mystic Oral Sch., Mystic, Conn.
Turner, Lucile, M.S., Gallaudet College, Washington, D. C.
†Turner, Mrs. Mary, B.A. (adv., Supv. tchr.), Ga. Sch., Cave Spring
†Turner, Mrs. Ruth, B.S. (voc.), S. C. School, Spartanburg, S. C.
*Turpen, Mrs. Lorette (acad.), St. Joseph's Sch., N. Y. City
†Tuttle, Mrs. Lucile L., M.A., Bennett Sch., Los Angeles
†Tuttle, Mrs. Mary, B.A. (acad.), N. C. School, Morganton, N. C.
†Tuttle, Mrs. Rosemary H., M.A. (acad.), Jr. High Sch 47, N. Y. C.
*Tvede, Bodil C., B.A. (acad.), N. D. Sch., Devils Lake
†Twidwell, Mrs. Marjorie, B.A., Day Classes, Tulsa, Okla.
†Twining, Mrs. Ann, M.A. (acad.), Mich Sch., Flint

†Twining, J. Dean, M.A. (acad.), Michigan School, Flint
†Twomey, Mrs. Paulita C. (phys. ed.), Am. Sch., W. Hartford, Conn.
Tyndale, Mrs. Elizabeth, B.S. (acad.), Calif. Sch., Riverside
Tyndall, Mrs. Joseph T., B.S. (acad.), Clarke Sch., Mass.
†Tyson, Mrs. Theresa D., B.S. (acad.), La. Sch. for Neg., Baton Rouge

Uber, Mrs. Blanche (acad.), W. Penna. Sch., Pittsburgh
†Uechi, Mieko, B.A. (acad.), Diamond Head School, Hawaii
†Ueoka, Mrs. Evelyn, M.Ed. (acad.)Diamond Head Sch., Hawaii
Uhlenbrauck, Mrs. Rose, Day Cl., Lansing, Mich.
Uhlik, Rosemary, M.A. (acad.), Lexington Sch., N. Y. C.
Ulmer, Mrs. Georgia, B.S. (acad.), Oregon Sch., Salem
†*Ulmer, Thomas A., M.A. (painting, adv.), Oregon Sch., Salem
Underhill, Mrs. Irma N. (adv.), Penn. Sch., Mt. Airy, Philadelphia
†*Underhill, Mrs. Kathleen (voc.), N. C. Sch, Morganton
†Unholtz, Louise H., M.A. (acad.), Bennett Sch., Los Angeles
†Upshaw, C. R., M.A. (acad.), Tex Blind, Deaf, Orph. Sch., Austin
Urban, Sister M., B.S. (prim.), St. Mary's Sch., Buffalo, N. Y.
Urban, Sister M., O.P., M.Ed. (Dir.), St Mel-Holy Ghost Sch., Chicago
Urbanic, Mrs. Patricia (Nursery), W. Pa. Sch., Pittsburgh
†Urbanski, Mrs. Florence, B.S.Ed., Corkery Sch., Chicago, Ill.

Vaccaro, John, M.A. (Coord.), Porterville and Visalia, Calif.
†Vader, Elgin A. (acad.), Ontario School, Belleville, Ont.
Valois, Bro. Bruno, B.C. (oral), Inst. Catholique, Montreal, Que.
†Van Allen, Karl C., B.A., B.Paed. (Prin.), Halifax School, N. S.
†Van Allen, Mrs. Marguerite (Supv.), Sch. for Deaf, Halifax, N. S.
†Van Allen, Rosamond (interm.), Ontario School, Belleville, Ontario
Van Antwerp, Olga, Cleary Ctr., Lake Ronkonkoma, N. Y.
†Van Cleft, Margaret, B.S. (acad.), State Oral School, Scranton, Pa.
†*Van Cott, Daniel, B.S. (acad.),Ga. Sch., Cave Spring
Van Dolsen, Mrs. Sophie (adv.), Pa. Sch., Mt. Airy, Philadelphia
†Vander Schalie, Jean, B.S. (voc.), New Jersey Sch., W. Trenton
†Van Drimmelen, Thomas, B.S. (interm.), Utah Sch., Ogden
†*Vann, Elizabeth, B.S. (acad.), Wash. Sch., Vancouver
†*Van Orsdall, Nell, B.A. (Sp. lang.), Day Class, Norwalk, Calif.
Van Santen, Mrs. Osie Nell, B.A. (acad.), Oregon Sch., Salem
†Van Wyk, Mary, M.A. (Prin.), Day Sch., Ft. Lauderdale, Fla.
†Vardigan, Paul, B.S., Day Cl., Escanaba, Mich.
Varkados, Mrs. Despena (acad.), Wash. Sch., Vancouver
Vasnick, Andrew, M.S., Gallaudet College, Washington, D. C.
†*Vassey, Mrs. Rebecca D., B.A. (acad.), S. C. Sch., Spartanburg
†Vaughan, Edna, B.A. (acad.), Day Cl., Houston, Texas
†Vaughan, R. Harold (vocational), Ontario School, Belleville, Ontario
†*Vaughan, Verdry D., M.A. (Superv. Tch.), Kendall Sch., Wash., D.C.
†*Vaughn, Winifred (acad.), Central N. Y. School, Rome, N. Y.
Vaught, Mrs. Elizabeth (acad.), Kentucky Sch., Danville, Ky.
Veechio, Mrs. Ronda C., B.S., Bell School, Cleveland, Ohio
Veilleux, Sr. (acad.), Inst. Sourdes-Muettes, Montreal
†*Veitch, Evelyn, B.A., Day School, Oakland, California
Velker, Polly, B.S. (Nursery), Day Sch., Youngstown, Ohio
Vemich, Mrs. Jean, B.A., Easter Seal Sch., Phoenix, Ariz.
Vernon, Mrs. Ann, W.B.S. (acad.), N. C. School, Morganton
*Vernon, McKay, M.S. (acad.-psys.), Calif. Sch., Riverside
†Vezina, Mrs. Isabelle, B.E.. Crotched Mt. Sch., Greenfield, N. H.
Vincent de Paul, Sister, Inst. des Sourdes-Muettes, Montreal
Vincent, Mrs. M. E. (voc.), Ontario School, Belleville, Ont.
†Viole, Mrs. Carol, B.A. (acad.), P. S. 47, N. Y. C.
†Virnig, JoAnn, B.S. (acad.), Nebraska Sch., Omaha
†Viscari, Mrs. Grace, B.A. (acad.), St. Joseph's Sch., N. Y. C.

Viviani, Caroline, B.A. (acad.), Rochester Sch., Rochester, N. Y.
†Vollette, Mrs. Gertrude, B.S. (acad.), Texas School, Austin
†Von Heill, Virginia, M.A. (acad.), Jr. High Sch. 47, New York City
†Vorce, Eleanor R., M.A. (Asst. Prin., acad.), Lexington Sch., N. Y. C.

†Wadden, Katherine (acad.), Sch. for the Deaf, Halifax, N. S.
†Wade, Sarah L., B.S. (acad.), Georgia Sch., Cave Spring
Waddy, Hugh, M.S.M. (acad.), Virginia School, Staunton
†Wagner, Wm. H., B.S., M.E., High Sch. Day Class, Canton, Ohio
†Wahl, Mrs. Allois, B.S. (acad.), Ill. Sch., Jacksonville
†Wahl, Howard, B.S. (acad.), Ill. Sch., Jacksonville
†*Wahl, Lewis B., M.Ed. (acad.), Oregon School, Salem
*Wait, Eugene C. (shoe repair.), Tennessee School, Knoxville, Tenn.
Walcher, Mrs. Helen R., M.A. (acad.), U. of Okla. Sp. & Hear., Ok. City
Walcutt, Mrs. Jennie (acad.), Jr. L. Sch. Sp. Corr., Atlanta, Ga.
Waldhaus, Rt. Rev. Henry J. (Supt.), St. Rita Sch., Cincinnati
Waldorf, Mrs. Gladys (acad.), Tucker-Maxon Oral Sch., Portland, Ore.
Wales, Mrs. Mary, John Tracy Clinic, Los Angeles, Calif.
*Walker, Archibald, M.A. (acad.), Kentucky Sch., Danville
†Walker, Mrs. Carease, B.A. (acad.), No. Carolina School, Morganton
†Walker, Mrs. Elizabeth (acad.), North Carolina School, Morganton
†Walker, Mrs. Frances R., B.S. (acad.), Tenn. Sch., Knoxville
†Walker, Mrs. Hazel S. (Hd. tch.), Day School, Racine, Wisconsin
*Walker, Isabelle, M.A. (Superv. Prin.), Kentucky Sch., Danville
†Walker, Louise H., B.A. (interm.), Bennett School, Los Angeles
*Walker, N. F., M.A. (Asst. Supt.), S. C. Sch., Spartanburg
Walker, Rodger, M.A. (acad.), Western Pa. Sch., Pittsburgh
Walker, Roger, M.S. (deaf-blind), N. Y. Inst. for Ed. of Blind
†Walker, Ruth, B.A. (acad.), Day Classes, Lawndale, Calif.
Walker, Mrs. Sallie V. (acad.), Tennessee School, Knoxville
†Walker, Mrs. Tucker (acad.), North Carolina School, Morganton
*Walker, W. Laurens, B.A., LL.D. (Supt.), S. C. School, Spartanburg
†Wall, Alice B. (acad.), Beverly School, Beverly, Mass.
Wall, Mrs. Florence M., B.A. (phys. ed.), Colo. Sch., Colo. Springs
†Wall, Mrs. Kathryn, M.A. (acad.), Lexington Sch., N. Y. C.
†Wallace, Mrs. Dorothy, B.S. (voc.), Tenn. Sch., Knoxville
†Wallace, John M., B.A. (Pres.), Florida Sch., St. Augustine
*Wallace, Mamie L. (acad.), Virginia School, Staunton, Virginia
†Wallace, Mrs. Mildred, B.S., Bruce St. School, Newark, N. J.
†Waller, Lydia, B.A. (acad.), Diamond Hd. Sch., Honolulu
†Wallin, Mrs. Margaret K., B.A. (Ass't. Prin.), Jr. H. S. 47, N. Y. C.
†Wallis, Mrs. Milton (acad.), Alabama Sch., Talladega
†Walsh, Margaret Mary, M.A. (Hearing Aid Cl.), Jr. H. S. 47, N. Y. C.
†Walsh, Rosemary, R.N. (health), New Jersey Sch., W. Trenton
†Walter, Mrs. Marion D., B.S. (prim.), Nebraska Sch., Omaha, Neb.
†*Walter, Sister, M., O.S.F., M.A. (acad.), St. John Sch., Milwaukee
†*Walter, Mrs. Vaughna, B.A. (acad.), Nebraska Sch., Omaha
*Walters, D. Wayne, B.S. (prtg.), Maryland Sch., Frederick
†Walton, Mrs. Ann, B.A. (acad.), N. C. Sch., Morganton
Wanat, Mrs. Mary (elem.), St. Mary's Sch., Buffalo, N. Y.
†Wangnild, Lillian, M.A., Day Sch., Denver, Colo.
†*Wannamaker, Mrs. Annie (Superv. Tchr.), Ontario Sch., Belleville
†Warber, Mrs. Jessie E. (acad.), North Carolina School, Morganton
Ward, Mrs. Erin (pianist), Tennessee School, Knoxville, Tennessee
†*Ward, Mrs. Gertrude, B.S. (acad.), Mystic Oral Sch., Mystic, Conn.
*Ward, Herschel R., M.A., M.S. (psyc.), Tenn. Sch., Knoxville
Ward, Mrs. Mildred (acad.), Austine Sch., Brattleboro, Vt.
†Ward, Mrs. Rosie R. (acad.), Mississippi Sch. for Negroes, Jackson

Ward, Sandra, B.S. (acad.), Calif. Sch., Riverside
*Ward, Mrs. Sara (primary), Tennessee School, Knoxville, Tenn.
Ward, Virginia, B.S. (acad.), Ky. Sch., Danville
†Ware, J. R. (voc.), Georgia School, Cave Spring, Ga.
†*Ware, Mrs. Sara F. (acad. & voc.), Ga. Sch., Cave Spring, Ga.
†Warmbrand, Beverly, M.A. (acad.), Jr. H. S. 47, New York City
†Warnick, Mrs. Sarah, M.S. (voc.), Martin Sch., Philadelphia
†Warnick, Mrs. Vivian S., M.A. (voc.), Jr. H. S. 47, New York City
*Warren, Lawrence R. (voc.), Louisiana School, Baton Rouge
†Warren, Mrs. Mozelle, B.S., M.A. (prim.), Texas School, Austin
†Warren, Repsie, B.S. (acad.), Martin Sch., Philadelphia, Pa.
Warrick, Mrs. Janet, B.A., Day Cl., Cincinnati, Ohio
†Wartenberg, Rudolf (Superv., voc.), Cal. School, Berkeley, Calif.
Wasch, Bro. Joseph (acad.), Inst. Catholique, Montreal
†Wasell, Mrs. Irene T., B.A. (interm.), Bennett Sch., Los Angeles
†Washa, Mrs. Laura, M.S. (acad.), Day Sch., Shorewood, Wis.
†Washington, Mrs. Ruthie, B.A. (acad.), Day Cl., Houston, Tex.
†Waterhouse, Edwart J., M.A., Litt.D. (Director), Perkins Sch., Mass.
*Waters, Florence A., Kendall School and Gallaudet College
†Watrous, Elizabeth (acad.), No. Carolina Sch., Morganton
*Watrous, Helen D. (Dir.), Sarah Fuller Fnd. and Children's Med. Center, Boston, Mass.
†Watson, Mrs. Harriet, B.S. (acad.), Mich. Sch., Flint
†*Watts, Mrs. Jo Deeter, B.A. (acad.), Davis Sch., Spokane, Wash.
Waugaman, Mrs. Jane, B.S. (acad.), W. Pa. Sch., Pittsburgh
Waugh, Ella V. (art), Pa. Sch., Mt. Airy, Philadelphia, Pa.
†*Wayt, Mrs. Julia, M.A. (acad.), N. C. School, Morganton, N. C.
Weathersby, Oscar (acad., voc.), Miss. Neg. Sch., Jackson
Weaver, Alma (acad.), Alabama School, Talladega
*Weaver, Mrs. Edith C. (acad.), Virginia School, Staunton, Va.
*Weaver, Madeline M., B.A. (prim.), Rochester Sch., Rochester
Weaver, Ross, M.S. (Audiologist), Iowa Sch., Council Bluffs
†Webb, H. (acad.), Ontario Sch., Belleville, Ont.
†Weber, Catherine A., B.A. (acad.), Ill. Sch., Jacksonville
*Webster, Adelaide C. (acad.), Rochester School, N. Y.
†Weeks, Lucie Emma, M.A., Day School, Santa Monica, Calif.
Weickut, Mrs. Mary, B.S., Day Cl., Cincinnati, Ohio
Weidner, Eunice, M.A. (Ad. Asst.), Luth. Sch., Mill Neck, N. Y.
†Weiger, Mrs. Myra, B.A. (acad.), Day Class, Gary, Indiana
†Weil, Mrs. Helen, Day Cl., Mansfield, Ohio
*Weinberg, Sara, M.A. (acad.), Calif. Sch., Riverside
Weingarten, Mrs. Joan, M.S. (acad.), N. Y. Sch., White Plains
†Weithers, Mrs. Josephine G., B.E. (Prin.-Deaf), Ward Sch., Chicago
†Welling, Mrs. Jean, B.S. (primary), Utah School, Ogden, Utah
†Wells, Charles A., M.A. (adv.), Mich. School, Flint, Mich.
†Wells, E. (acad.), Ontario Sch., Belleville, Ont.
*Wells, Mrs. Opal (acad.), W. Pa. Sch., Pittsburgh, Pa.
†Welsch, Mrs. Verna, Day Class, Miami, Florida
†*Wendell, Lila I. (acad.), Maine School, Portland, Maine
†Wenrich, Mrs. Joan, M.A. (acad.), Cent. N. Y. Sch., Rome, N. Y.
Wentworth, Barbara C., B.A. (acad.), Clarke Sch.. Northampton
†Wenzel, Arthur C., M.Ed. (Prin. voc.), Pa. Sch., Philadelphia
†Wenzel, Mrs. Thelma L., B.S. (acad.), Pennsylvania Sch., Mt. Airy
†West, Mrs. Angeleen (acad.), Texas School, Austin
West, Mrs. Elizabeth B., M.A. (acad.), Central Inst., St. Louis, Mo.
†West, Fred E., M.S. (acad.), Tennessee School, Knoxville
West, Mrs. Nannette(lib.), Jr. League Sch., Atlanta, Ga.
†West, Mrs. Ruth W. (intermed.), Tennessee School, Knoxville
†Westerman, Irving, B.S. (acad.), Pa. Sch., Philadelphia
†Westervelt, Margaret W., B.A. (acad.), Ohio School, Columbus

†Westling, Tyra, Day Cl., Tacoma, Washington
Wetzel, Eleanor, M.A., Gallaudet College, Washington, D. C.
†Whaelen, Mrs. Margaret M., B.S.Ed. (interm.), Elem. Sch., Chicago
*†Whatley, W. S. (barbering), Alabama School, Talladega, Ala.
†Wheeler, Mrs. Leota, M.A. (acad.), Ohio School, Columbus
Wheeler, Mrs. Martha S. (acad.), State Oral School, Scranton, Penna.
†Whildin, Olive A., Ed.D. (Superv.), Day Sch., Baltimore, Md.
†Whipple, Mrs. Kathryn W. (acad.), Day School, Paterson, N. J.
†*Whisman, Charles, B.A. (voc.), Indiana School, Indianapolis
Whissell, Bro. Rene, B.C. (oral), Inst. Catholique, Montreal, Que.
White, Mrs. Agnes, M.A. (acad.), Kentucky Sch., Danville
†White, Mrs. Alic, B.A., Day Sch., Dayton, Ohio
White, Cary (acad. & voc.), Fla. Sch., St. Augustine
White, Mrs. Catherine, B.Ed. (acad.), Washington Sch., Vancouver
†White, Mrs. Frances, M.Ed. (acad.), Texas School, Austin
†White, Lloyd H. (voc.), Mississippi Sch., Jackson
*White, Mrs. Marianna N. (acad.), Kendall School, Washington, D. C.
White, Maurice, M.A. (acad.), Washington Sch., Vancouver
†White. Ralph, M.A. (acad.), Texas Sch, Austin
White, Mrs. Rosalie (acad.), Florida Sch., St. Augustine
White, Mrs. Vivian B. (acad.), Mississippi Sch., Jackson
†Whitehead, Mrs. G. C., M.A. (Dir. of educ.), Va. St. Sch., Hampton
†Whitehead, Mrs. Imogene C. (prim.), W. & E. Martin Sch., Phila.
†Whitehead, W. M., M.A., LL.D. (Supt.), Va. State Sch., Hampton
†Whiteside, Mrs. Dorothy, B.S., Day Sch., Dayton, Ohio
*Whitesides, Virginia, B.S. (voc.), N. D. Sch., Devils Lake
Whiting, Fred (voc.), Virginia Sch., Hampton, Va.
Whiting, George (voc.), Virginia Sch., Hampton, Va.
†Whitley, Mrs. Sarah, B.A. (acad.), N. C. Sch., Morganton
†Whitter, Mrs. Winnie (acad.), Halifax Sch., Hailfax, N. S.
†Whitworth, J. H., B.A. (acad.), Georgia Sch., Cave Spring
†Whitworth, Shirley, B.A. (acad.), Georgia Sch., Cave Spring
†Wholey, Mrs. Janice E., B.S.E., O.T.R. (voc.), Am. Sch., W. Hartford
†Whorton, Mrs. Gladys P., Ph.D. (acad.), Hyde Park Sch., Los Angeles
†Wicoff, Jean, B.A. (acad.), New Jersey School, West Trenton
Widenham, Mrs. Attie, B.A., Day Sch., Tulare, Calif.
†Wiebe, Mrs. Marguerite, B.S., Day Cl., Orosi, Calif.
†Wiens, S. (acad.), Saskatchewan School, Saskatoon, Canada
†Wierk, Frederick B., M.A. (Adm. Asst.), Am. Sch., W. Hartford, Conn.
Wierk, Mrs. Myrtle V. (acad.), Am. Sch., W. Hartford, Conn.
†Wiggam, Mrs. Elizabeth, M.A. (guid.), Texas Sch., Austin
†*Wiggin, Mrs. Ruth (acad.), Washington Sch., Vancouver
†*Wilbur, Elizabeth, B.A., Maine Sch., Portland
†Wilcox, Gordon, M.A. (acad.), Minnesota Sch., Faribault
†Wilcoxson, William C. (voc.), California School, Berkeley, Calif.
*Wildt, Gertrude (prim.), American Sch., W. Hartford, Conn.
Wilhelm, Henry, B.S. (phy. ed., boys), Clarke Sch., Northampton
Wilkerson, Henry (voc.), La. Sch. for Negroes, Baton Rouge
†Wilkins, Aileen (acad.), Maine School, Portland, Maine
Wilkins, Booker T. (voc.), S. C. Sch., Spartanburg
Wilkins, Doris J., B.A. (art), Central Inst., St. Louis, Mo.
Wilkins, Frances M., M.S.W., B.S. (Prin.), St Joseph Sch., N. Y. C.
*Wilkinson, Blanche, A.A. (acad.), S. C. School, Spartanburg, S. C.
†*Wilkinson, Donald F., M.A. (voc.), N. Mex. School, Santa Fe
†*Wilkinson, Mattie Leah (prim.), Mississippi Sch., Jackson
†Willcoxon, Dorothy, M.A. (acad.), Texas School, Austin, Texas
†Will, Mrs. Norma, B.S., Day Sch., EauClaire, Wisc.

†Williams, Al, B.S. (voc.), Gough Sch., San Francisco, Calif.
†Williams, Cora B., M.A. (acad.), Day Class, W. Shreveport, La.
†Williams, Eva (primary), Illinois School, Jacksonville, Ill.
†Williams, Mrs. Fern, M.A. (acad.), Calif. Sch., Berkeley
†*Williams, Mrs. Helen, B.A. (acad.), Wisconsin Sch., Delavan
†Williams, Mrs. Herlene (voc.), La. Negro School, Baton Rouge
†Williams, James M., M.A. (Dir. adv.), Pa. Sch., Mt. Airy
†Williams, Mrs. James S., B.S. (acad.), Texas Sch., Austin
*Williams, Mrs. Jane C., B.A. (acad.), N. C. Sch., Morganton
†*Williams, Mrs. Laura F. (interm.), Mississippi School, Jackson
†Williams, Lucille P., B.S. (foods), Texas School, Austin, Texas
†*Williams, Marjorie M., B.S.Ed. (interm.), Horace Mann Sch., Boston
Williams, Mrs. Mary Ann (acad.), Beverly School, Beverly, Mass.
†Williams, Mary Lee, B.S. (clothing), Texas School, Austin, Texas
†Williams, Mrs. Mollye J., M.A. (acad.), Va. State Sch., Hampton
†Williams, Nadena O., B.S. (voc.), N. C. Sch., Raleigh, No. Car.
Williams, Nadine, B.A. (acad.), Virginia Sch., Staunton
†Williams, Nancy, B.S. (acad.), Ohio Sch., Columbus
†Williams, Paul (voc.), Virginia State School, Hampton, Va.
†Williams, Mrs. Rosamunde (voc.), Jr. H. S. 47, New York City
Williams, Mrs. Sarah, B.S., Day Sch., Portland, Ore.
†Williams, Shirley, B.S. (elem.), Day School, Detroit
†Williams, Mrs. Stella R., M.A. (voc.), St. Joseph School, N. Y. C.
*Williams, Mrs. Walker R. (acad.), Tucker-Maxon Sch., Portland, Ore.
†Williams, William (acad.), Ontario Sch., Belleville, Ont.
*†Williamson, James, M.A. (acad.), Florida Sch., St. Augustine
†*Williamson, Mrs. Katherine, B.A. (acad.), Calif. Sch., Berkeley
†*Willingham, Mrs. Bernadine, M.E. (Sup. Tch.), Tex. Sch., Austin
*Willis, Arthur B., M.A. (adv.), California School, Berkeley, Calif.
Willis, Franklin, B.S. (voc.), Tennessee Sch., Knoxville
Willis, Mary Jean, W. Roby Allen School, Faribault, Minnesota
†Willis, Mrs. Shirley, B.S. (presch.), St. Jos. Sch., New York City
Willis, Mrs. Viola (voc.), S. C. Sch., Spartanburg
†Willison, Evelyn (voc.), Alberta School, Edmonton, Alberta
†Wills, Hattie J., B.S. (acad.), Tex. Blind, Deaf. Orph. Sch., Austin
*†Wilma, Sister M., O.S.F., M.A. (acad.), St. John's Sch., Milwaukee
†Wilman, Mrs. M. Catherine, M.A. (Ass't. Prin.), Jr. H. S. 47, N. Y. C.
†Wilms, Mrs. Eleanor J., B.A. (acad.), Day Class, Glendale, Calif.
*Wilson, Anne, M.A. (acad.), N. D. Sch., Devils Lake
Wilson, Dennis, B.S. (voc.), Rochester Sch., Roch., N. Y.
†Wilson, Mrs. Frances, B.S. (Supv.), Virginia Sch., Staunton
Wilson, Gordon (Recreation), Austine School, Brattleboro, Vt.
†Wilson, Grace, M.S. (supv.), Day Cl., Birmingham, Ala.
Wilson, Mrs. Harriet, B.A., Jr. League Sch., Atlanta, Ga.
Wilson, Mrs. Helen, B.M. (acad.), Virginia School, Staunton
*Wilson, Mrs. J. Moore (acad.), Virginia School, Staunton, Va.
†*Wilson, Kenneth L., M.A. (superv., oral), Ill. Sch., Jacksonville
†*Wilson, Lillian, M.S. (acad.), Day Cl., Houston, Texas
Wilson, Sylvia E., B.A. (acad.), W. Pa. Sch., Pittsburgh
†*Wilton, Mrs. Mae, B.S. (voc., acad.), La. Sch., Baton Rouge
*Wiltse, Lyle, B.A. (acad.), N. D. Sch., Devils Lake
†*Winchester, Mrs. DeLanie, B.S. (voc.), N. C. School, Morganton
Wing, Mrs. Marian, B.S., Day Sch., Detroit, Mich.
Wingate, Michael, Ph.D. (Psych.), Day Class, Seattle, Wash.
Wingfield, R. C., M.A., Ph.D. (Psych.), S. C. School, Spartanburg
†Wingo, Mrs. Annie C., B.A. (acad.), S. C. Sch., Spartanburg, S. C.
†*Winifred Denise, Sr., M., C.S.J., A.B. (interm.), Boston School
Winifred Marie, Sr. M., C.S.J. (acad.), Boston Sch., Randolph, Mass.

Winkelstein, Ruth Ann, B.S. (acad.), Clarke Sch., Northampton, Mass.
†Winkler, Mrs. Maude, B.S (acad.), Arizona School, Tucson
†Winn, Lilly, M.A. (acad.), Virginia Sch., Staunton
†Winram, Mrs. E. E. (acad.), Alberta Sch., Edmonton
†Winter, Mrs. Pauline, B.S. (acad.), Missouri Sch., Fulton
†Winters, Loretta, M.A. (Asst. Prin.), Jr. H. S. 47, New York City
Wirth, Mrs. Elaine, Day Cl., Tucson, Ariz.
†Wise, Maybelle, B.S. (voc.), Ohio School, Columbus
†*Wishart, Mrs. Dena I. (acad.), Alberta School, Edmonton, Alberta
Wisher, Peter R., Ed.D., Gallaudet College, Washington, D. C.
Withrow, Frank B., M.S. (Asst. Hearing Cl.), Central Inst., St. Louis
Withrow, Mrs. Margaret S., M.S., Central Inst., St. Louis, Mo.
†Witteveen, Marilyn, B.S., Day Sch., Worth, Ill.
Wittwer, Sr. Mary, B.A. (acad.), St. Rita Sch., Cincinnati
†Woebke, John, B.A. (acad.), Virginia School, Staunton
Woerner, Mrs. Mary, B.A. (acad.), Montana School, Great Falls
†Wogenstahl, Mrs. Dorothy, B.A. (acad.), A. G. Bell Sch., Cleveland
Wohl, Lenore, B.S. (acad.), A. G. Bell Sch., Cleveland
*Wohlstrom, Elvira, B.S. (adv.), Md. School, Frederick, Md.
Wojan, Mrs. Kathleen J. (eurythmics), Lexington Sch., N. Y. C.
†*Wolach, Marvin, M.A. (acad.), New Mexico School, Santa Fe, N. M.
Wolf, Ben, B.A. (acad.), Calif. Sch., Riverside
†Wolf, Mrs. Edna L., B.A. (Superv., prim.), Calif. Sch., Berkeley
Wolf, Mrs. Nancy (acad.), St. Mary's Sch., Buffalo, N. Y.
Wolfe, Paul, M.D. (Psychi.), Oregon School, Salem, Oregon
†Wolfram, Mrs. Esta, B.S. (acad.), Nebraska Sch., Omaha
†Wolk, Shirley, M.A. (acad.), Bennett Sch., Los Angeles
†*Wolke, Mary, B.A. (interm.), Illinois School, Jacksonville, Ill.
Wonder, Guy (voc.), Wash. Sch., Vancouver
†Wonderly, Anne, B.S., Kennedy School, Dayton, Ohio
Wood, Mrs. Alice, Day Sch., Memphis, Tenn.
†Wood, Frederick, B.S. (acad.), Nebraska Sch., Omaha
†Wood, Mrs. Gladys, M.A. (acad.), Tenn. Sch., Knoxville
†Wood, Mrs. Grace C., B.S. (acad.), Nebraska School, Omaha
†*Wood, Mrs. Jessie S. (interm.), Ala. School, Talladega, Ala.
†Wood, Mrs. Joan, B.S., Day School, Oshkosh, Wisconsin
†*Wood, Mrs. Margaret M. (acad.), Lexington School, N. Y. C.
†Wood, Wilbur, B.S. (gen. shop), Tenn. Sch., Knoxville
†Woodrick, William (voc.), Miss. Sch., Jackson
*Woodruff, Irvan, B.A. (voc.), California School, Berkeley, California
Woodrum, Dorothy (acad.), Virginia Sch., Staunton
Woods, Ruth (acad.), Luth. Sch., Detroit, Mich.
†Woodward, Mrs. Elaine, B.E. (acad.), Mich. Sch., Flint
*Woodward, Helen, B.A. (Superv.), Central Institute, St. Louis, Missouri
Woofter, Herbert, M.A., Gallaudet College, D. C.
†Wooldridge, Mrs. Lillian, B.S. (acad.), Illinois Sch., Jacksonville
†Woolf, Mrs. Selma, M.A. (acad.), Day School, Baltimore, Md.
†Woolley, Melba, Day Class, Ottawa, Ontario, Can.
†Worling, Dorothy E., M.Ed. (acad.), Beverly School, Beverly, Mass.
†Worthen, Mrs. Hope, M.A., Day School, Oakland, Calif.
†Worthman, Mrs. Marjorie C., B.E. (Phy. Ed.), Day Sch., Minneapolis
†Wright, Mrs. Adele, M.A. (acad.), N. J. Sch., W. Trenton
Wright, Mrs. Avis, M.A. (acad.), Virginia School, Staunton
†Wright, Mrs. Beverly, M.A., Agassiz Sch., Minneapolis, Minn.
Wright, Dorothy, B.A. (prim.), Florida School, St. Augustine, Fla.
†Wright, Harold, B.S. (voc.), Texas Sch., Austin
Wright, Herbert, Ph.D. (Res.), Cent. Inst., St. Louis, Mo.
†*Wright, Mrs. Isabella, M.A. (prim. oral), Oregon School, Salem, Ore.

†Wright, Mrs. LaPearl, B.A. (acad.), Idaho School, Gooding
Wrona, Mrs. Elizabeth (acad.), St. Mary's Sch., Buffalo, N. Y.
Wyatt, Betty (acad.), St. Jos. Inst., Univ. City, Mo.
†Wyatt, Mrs. E. (acad.), Day Classes, Toronto, Ont.
†Wymore, Mrs. Pauline (acad.), Iowa Sch., Council Bluffs, Iowa
†*Wynne, Mattie K., B.A. (acad.), Virginia School, Staunton, Va.

†*Xaveria, Sister M., B.A. (adv.), Arch. Ryan Mem. Inst., Phila., Pa.

Yacks, Colin, M.E., Day School, Cincinnati, Ohio
Yafa, Mrs. Ethel P., Hab. Ctr. for Presch., Lowell, Mass.
Yates, Anna, B.A. (acad.), School for Deaf, Halifax, N. S.
Yates, Mrs. Annabel, B.A. (Lib.), Virginia School, Staunton
†*Yates, Arthur, M.A. (Asst. Supt.), Illinois School, Jacksonville
Yates, Fred, B.A. (acad.), Virginia Sch., Staunton
*Yates, Mrs. Margaret, B.S. (adv.), Md. School, Frederick, Md.
Yazedjian, Sirvart, B.S. (deaf-blind), N. Y. Inst. for Blind, N. Y. C.
Yeaman, Mrs. Doris, M.A. (acad.), Tenn. Sch., Knoxville
†Yelverton, Mrs. Ada Lee, B.A. (Librarian), N. C. Sch., Raleigh
†Yoder, Adolphus E., B.S. (woodworking), Mich. School, Flint, Mich.
York, Mrs. Nancy, B.S., Marquette Sch., Chicago, Ill.
†Young, Mrs. Annette S., B.A. (acad.), Calif. Sch., Riverside
Young, Mrs. Bessie (voc.), Miss. Neg. Sch., Jackson
*Young, Beverly, B.A. (acad.), Calif. Sch., Riverside
†Young, Mrs. Frances, B.S., Day Class, San Diego, Calif.
†Young, Mrs. Sally, M.A. (acad.), Kansas Sch., Olathe
†*Youngers, Mrs. Retta, M.S. (acad.), Calif. Sch., Riverside
†*Youngers, Richard T., M.Ed. (Prin.), Okla. School, Sulphur
*Youngs, Joseph P., M.A. (Dean), Calif. Sch., Berkeley
†Younie, Elsie (acad.), Mackay School, Montreal, Quebec
†*Yowell, Emily (adv.), American School, West Hartford, Conn.
†Yurman, Alvin, M.A. (acad.), Jr. H. S. 47, New York City

†*Ziebach, Dorothy R., B.A. (presch.), Day School, Oakland, Calif.
†Zielke, Mrs. Charlotte, B.S., A. G. Bell Sch., Chicago
†Zieske, Paul, M.A. (mach. shp.), Michigan School, Flint, Michigan
Zimble, Mrs. Mary (acad.), Penna. School, Philadelphia
Zimmerman, Mrs. Mary F. (voc.), Maryland School, Frederick
*Zimmerman, Mrs. Mildred (Dir. of survey), Md. Sch., Frederick, Md.
Zink, Henry (voc.), Calif. Sch., Riverside
†*Ziskowski, Julia (Supv. Tch. adv.), American Sch., W. Hartford
†*Zobel, Emilie, B.A. (Super. Girls' voc.), Va. Sch., Staunton
†Zollner, Mrs. Elaine, B.A., Day School, Burlingame, Calif.
†Zumbrun, Mrs. Ann, M.S. (acad.), Calif. Sch., Riverside
Zwick, Leonard G., M.A. (acad.), Rochester Sch., Rochester, N. Y.

REVIEW OF PUBLICATIONS

Audiology

Audiology: Principles and Practice, by Hayes A. Newby, Stanford University School of Medicine. New York, Appleton-Century-Crofts, Inc. 1958. 342 pp. $6.00.

This book is designed primarily to fill the need for a textbook in a beginning course in Audiology whether the course is designed to give students an overview of the entire field, or whether emphasis is on audiometry. It is the author's hope that this book will serve not only as a textbook but also as a reference for other professional people, and as a source of information on problems of hearing and deafness for interested laymen. Tables and charts.

International Conference on Audiology, St. Louis, Missouri, May 13-16, 1957. Published as the March, 1958, issue of the Laryngoscope. Obtainable from S. Richard Silverman, Central Institute for the Deaf, 818 South Kingshighway, St. Louis 10, Missouri. 698 pp. $8.50 per copy.

The themes explored by the Conference were the Assessment of Auditory Function, the Physiology of Audition, and the Relation of Hearing Loss to Noise Exposure.

Biography

Voice of the Deaf, A Biography of Edward Miner Gallaudet, by Maxine Tull Boatner. Washington, D. C., Public Affairs Press. 1959. 189 pp. $4.50.

This book introduces to the public the national college for the deaf in Washington, D. C., founded by Edward Miner Gallaudet, a college too little known in the hearing world outside of professional educators of the deaf. It is hoped that the work of the author will illuminate an important corner hitherto dark in the history of American education.

Deaf-Blind

Rehabilitation of Deaf-Blind Persons, A Manual for Professional Workers. Volume one. A joint project of the Office of Vocational Rehabilitation, U. S. Department of Health, Education, and Welfare, and The Industrial Home for the Blind, Brooklyn, New York. 1958. 246 pp.

Deaf-blindness is not just two disabilities in the same person. It is a separate disability, whose treatment requires a special kind of understanding, enduring patience, and a workable means of communication. The technical aspects of rehabilitation of the deaf-blind are well covered in this study. The book is well illustrated.

Life at My Fingertips, by Robert J. Smithdas. New York, Doubleday & Company, Garden City. 1958. 260 pp. $4.00.

This autobiography of Robert Smithdas who lost both sight and hearing at the age of five will give the reader a new insight into his never-ending struggle to penetrate the darkness and the silence, and into the immensity of the victory he has won. The book is a testimonial to personal courage and the dramatic potentialities of the human mind.

Education

The Integration of Deaf Children in a Hearing Class: Studies of Children with Physical Handicaps — No. 4. Conducted by the Bureau of Educational Research. Prepared by Joseph Justman, Sue Moskowitz, Martin L. Nass, Laurel Alpert. Publication No. 36, March, 1956. Board of Education, City of New York. 48 pp.

The study of deaf children reported in this publication is one of a number of studies now under way at Junior High School 47, New York City.

How to Conduct a Self-Survey of Special Education Needs by T. Ernest Newland, Herbert F. Boyd, Donald L. Edwards, Nancy J. Maroney, Lloyd L. Wolf of the Institute for Research on Exceptional Children, University of Illinois, Urbana, Illinois. Published by the International Council for Exceptional Children, 1201 Sixteenth St., N.W., Washington 6, D. C. 48 pp. $1.00.

This self-survey form is designed for use in any school system. Its purpose is to facilitate a survey; it does not, of itself, provide answers regarding specific educational needs. It suggests areas to be explored, or aspects to be considered, rather than specific information to be collected.

The Social Position of Hearing Handicapped Children in the Regular Grades by Roger P. Elser, Ph.D., George Peabody College for Teachers. 1958. 116 pp.

In any discussion relative to the effectiveness of placing hearing handicapped children in the regular grades or in special schools and classes, too often the school placement decision is based upon a child's ability to adjust physically and ignores the child's social acceptance or rejection in the regular classroom. This study was designed to determine the social position of these children, ages nine through twelve, in the regular grades. Tables and bibliography.

Bulletin, National Catholic Educational Association, Proceedings and addresses of the 55th Annual Meeting in Philadelphia, Pennsylvania, April, 1958.

Two of the papers published here are of special interest to teachers of the deaf. One, "Teacher Training and Certification Requirements for Teachers of Deaf Children in Day Classes" was presented by Sister St. Esther, S.S.J. The other, by Marion C. Quinn, is entitled, "Inauguration and Administration of Day Classes for the Deaf in Parochial Schools of the Chicago Archdiocese."

Group Work with Hearing Impaired Children, by Mary L. Thompston, Jane Bull, and Selma Zucker Holme, Chicago Hearing Society, 30 West Washington Street, Chicago 2, Illinois. 1958. 57 pp.

This is a report on a three-year group work demonstration project for deaf and hard of hearing children. The aim of the project was to give young deaf and hard of hearing children opportunity for after-school social activities with other children with the hope that such opportunity would prevent the social isolation which had been observed in adults.

Areas of Instruction for Teachers of Children Who Are Deaf, Compiled by Leonora C. Quill, Champaign Community Schools, Champaign, Illinois. 1958. 108 pp.

This outline for teachers of children who are deaf was compiled to be used only by trained teachers of the deaf. The author's aim is to make available a convenient and yet complete outline for a teacher to have before her at all times, to help guide her in presenting materials and using resources to the optimum. Charts and illustrations.

Hearing Aids

Hearing Aids by Edith L. R. Corliss. National Bureau of Standards Circular 534. For sale by the Superintendent of Documents, U. S. Government Printing Office, Washington, D. C. 15 cents.

This circular contains information useful to the hard of hearing on several topics relating to hearing and hearing aids. The circular may also be of interest to teachers and others wishing to explore this field.

Language

The Printed Word, The Growth of Sentences for Deaf Children, by Marjorie Miller, Alberta School for the Deaf. 1958. Published by The Institute of Applied Art, Ltd., Edmonton, Canada. 51 pp.

The Author has put forward her views as to the essentials of teaching language to beginners. The realist approach is evident from the outset. Profusely illustrated.

The Missouri System of Teaching Language to Deaf Children. Compiled by Mary Hughes Ingle. Published by the Missouri School for the Deaf, Fulton, Missouri. Mimeographed. 69 pp.

The system of teaching language as explained here is a combination of the "McKee Five Slates" and Parts of Speech Slates designed for manual teaching with the verb charts found in "Language Stories and Drills" by Crocker-Jones-Pratt. The system was devised by Miss Elizabeth Rice who amplified the charts and adapted the whole to oral teaching.

Natural Language for Deaf Children by Mildred A. Groht, D.Ped., Academic Principal, Lexington School for the Deaf, New York City. Published by the Alexander Graham Bell Association for the Deaf, Inc., Washington, D. C. 1958. 185 pp. $5.70 postpaid.

This book is not a course of study for teachers of the deaf, or an outline of language, or a curriculum of the language arts in a school for the deaf. It is a book about language and how best to fortify deaf children with the ability to use language in every phase of their lives.

An Analysis of Language Development in Children With Impaired Hearing, by William G. Hardy, Miriam D. Pauls and Harriet L. Haskins. Acta Oto-Laryngologica, Supplementum 141. The Hearing and Speech Center, The Johns Hopkins Medical Institutions, Baltimore, Maryland. 1958. 51 pp.

This is a research project of the Johns Hopkins School of Hygiene and Public Health undertaken by a grant in aid from the U. S. Public Health Service. Charts and tables.

Medicine

Hearing Therapy for Children by Alice Streng, M.A., Waring J. Fitch, M.A., LeRoy D. Hedgecock, Ph.D., James W. Phillips, M.D., James A. Carrell, Ph.D. New York, Grune & Stratton. 1958. 353 pp. $6.75.

The purpose of this book is to provide a report of modern medical and educational procedures which can be applied to help the child with an auditory disorder overcome or minimize his handicap. Audiograms and illustrations.

Auditory Pathways in the Brain Stem. A Neurophysiological Study by Stig Jungert. Acta Oto-Laryngologica, Supplementum 138. Askrikegatan 3, Stockholm, Sweden. 1958. 67 pp.

The aim of the present study is: 1) To map out the auditory pathways within the brain stem, from the entrance to the eighth nerve up to and including the inferior collicles, utilizing electrophysiological techniques. 2) To make an attempt to evaluate quantitatively the functional importance of the different auditory pathways in the brain stem for the propagation of impulses from the cochlear receptors up to the cortical centres.

Streptomycin and Dihydrostreptomycin, by Louis Weinstein and N. Joel Ehrenkranz. Antibiotics Monograph No. 10. Medical Encyclopedia, Inc., New York, N. Y. 116 pp. $4.00.

The influence of the antibiotics on bacterial infections is discussed thoroughly here. One chapter deals with streptomycin in infections of the ear.

Proceedings

Proceedings of the Second World Congress of the Deaf, Zagreb, Yugoslavia, 1955. Published by the Central Committee of the Yugoslav Federation of the Deaf, Belgrade. 452 pp.

This is an English translation of the entire program of the papers presented at the Congress.

Eleventh Annual General Meeting of the Canadian Association of the Deaf, Toronto, Ontario, March 1, 1958. 24 pp.

The Proceedings of this meeting carries the reports on all phases of the work for the deaf in Canada.

Proceedings of 1958 Sessions of Ephphatha Conference, St. Paul, Minnesota. 18 pp.

These pages constitute a condensed picture of all Conference Proceedings in 1958.

Psychiatry

Deafness, Mutism and Mental Deficiency in Children, by Louis Minski, M.D., F.R.C.P., D.P..M, Consultant Psychiatrist, Royal National Throat, Nose and Ear Hospital, Grays Inn Road, W.C.l.; Associate Psychiatrist, St. George's Hospital, Hyde Park Corner, S.W.l. New York, Philosophical Library, Inc., 15 East 40th Street. 1957. 82 pp. $3.75.

This book is based on the result of the author's experience at a research unit at Belmont Hospital and at a home for underprivileged deaf children in England.

School Reports

Florida State School for the Deaf and the Blind, St. Augustine, Florida. Biennial Report of the President to the Board of Control for the Biennium 1954-1956.

Building A Heritage, 100th Anniversary Number of The Alabama Messenger, Alabama School for the Deaf, Talladega, Alabama. 1958. 85 pp.

Social

Deafness: A Survey of the Problems, Published by the North Regional Association for the Deaf, 33, Blackfriars Street, Manchester 3, England. 1958. 96 pp.

This booklet includes most of the pamphlets published from time to time by the Association. It is hoped that the reader will obtain an insight into the general problems of deafness and some of the ways and methods which are being used today to help those with this handicap.

Teachers of Children Who are Socially and Emotionally Maladjusted, A Report Based on Findings from the Study "Qualification and Preparation of Teachers of Exceptional Children". Prepared by: Romaine P. Mackie, Chief, Exceptional Children and Youth, Office of Education; William C. Kvaraceus, Professor of Education, Boston University; Harold M. Williams, Specialist, Exceptional Children and Youth, Office of Education, U. S. Department of Health, Education, and Welfare. For sale by the Superintendent of Documents, U. S. Government Printing Office, Washington 25, D. C. 45 cents.

This bulletin is a timely one in view of the nationwide interest in children who have serious social and emotional problems. It is hoped that the information contained in this publication will serve not only

as an instrument for self-evaluation for teachers, but also as a guide for future planning of State and local standards for teachers, and for colleges, and universities offering professional preparation for the teachers of these children.

Hearing Loss: A Community Loss, published by the American Hearing Society, and made possible by a grant from the U. S. Office of Vocational Rehabilitation. 1958. 145 pp.

In this book the authors properly stress human understanding and an endeavor to instill in the hard of hearing person a faith in his ability to overcome his difficulties. The book stresses the importance of the cooperation of the patient's family and emphasizes the need for social work in the management of all these problems.

Speechreading

The Key to Lipreading, by Lilian J. Dawson-Abbott, Directress of Lipreading, Australian Association for Better Hearing. Published by the Victorian Branch, Australian Association for Better Hearing. 1956. 84 pp.

This is a book of lesson material, with a short outline of the lessons. It also gives a brief discussion of lipreading with hints to teachers.

Speechreading, A Guide for Laymen by Adam J. Sortini, Ed.D., Director, Hearing and Speech Clinic, Children's Medical Center, Boston. Published by the Alexander Graham Bell Association for the Deaf, Inc., Washington, D. C. 1958. 50 pp. $1.00 postpaid.

An easy-to-read manual for parents and classroom teachers working with preschool and elementary school children. While providing only limited information, it offers suggestions where further help may be obtained.

Linguistic Methodology in Lip Reading Research: Studies in Visual Communication, by Mary F. Woodward. John Tracy Clinic Research Papers IV. John Tracy Clinic, Los Angeles, California. 1957. 32 pp.

The investigation resulting in this treatise was supported by Research Grant 17 from the U. S. Office of Vocational Rehabilitation. The aim is to improve the techniques of teaching lipreading or come to a better understanding of methods now in use, by developing a theoretical rationale and a systematic methodology for an analysis of the visual perceptibility of speech.

Facial Cues of Context in Lip Reading: Studies in Visual Communication, by Louis Stone. John Tracy Clinic Research Papers V. John Tracy Clinic, Los Angeles, California. 1957. 11 pp.

This study was designed to examine the influence of three variables of facial context in lip reading: facial exposure, facial expression, and lip mobility.

Relationships Between Aptitude and Personality Tests and Lip Reading Ability: Studies in Visual Communication, by Wilson Wong and Gordon Taaffe. John Tracy Clinic Research Papers VII. John Tracy Clinic, Los Angeles, California. 1958. 8 pp.

To avoid the dilemma resulting from analyses based on complex psychological tests or general measures of intellectual achievement in this investigation, tests of specific aptitudes and personality were selected in an attempt to determine more exactly the nature of lip reading.

Pilot Studies in Lip Reading: Studies in Visual Communication, by Edgar L. Lowell. John Tracy Clinic Research Papers VIII. John Tracy Clinic, Los Angeles, California. 1958. 26 pp.

This particular research paper examines the interpersonal factors related to lip reading performance. First, performance as a function of characteristics of known communicators, and second, performance as a function of characteristics of unknown communicators. The third chapter gives a comparison of auditory and visual speech patterns.

Teaching Aids

Educators Guide to Free Slidefilms, Tenth Annual Edition, 1958. Compiled and Edited by Mary Foley Horkheimer and John W. Diffor, M.A., Visual Education Director, Randolph High School, Randolph, Wisconsin. Educators Progress Service, Randolph, Wisconsin. 206 pp. $6.00.

One of the slidefilms listed in this Guide, "Our Wonderful Ears", explains the entire process of hearing. All the slidefilms listed are reviewed, their running time given, and their source.

Educators Guide to Free Films, Eighteenth Annual Edition, 1958. Compiled and Edited by Mary Foley Horkheimer and John W. Diffor, M.A., Visual Education Director, Randolph High School, Randolph, Wisconsin. Educational Consultant, John Guy Fowlkes, Ph.D. Educators Progress Service, Randolph, Wisconsin. 616 pp. $6.00.

Five films on deafness and hearing are listed in this Guide. Each film is reviewed briefly, its running time is given, and an index lists its source and availability.

Elementary Teachers Guide to Free Curriculum Materials, Edited by Patricia H. Suttles, M.B.A., Educational Consultant, John Guy Fowlkes, Ph.D., Professor of Education, University of Wisconsin. Fifteenth Annual Edition—1958. Randolph, Wisconsin, Educators Progress Service. 318 pp. $6.50.

Four charts and folders are listed here that treat of hearing and the human ear. However, a vast number of the materials listed are adaptable to the teaching of the deaf and hard of hearing.

Educators Guide to Free Tapes, Scripts, and Transcriptions, compiled and edited by Walter A. Wittich, Ph.D., Professor of Education, University of Wisconsin, and Gertie H. Halsted, M.A., formerly Director of Radio Workshop, Wisconsin State College, Stevens Point, Wisconsin. Fifth Annual Edition—1959. Randolph, Wisconsin, Educators Progress Service. 229 pp. $5.75.

One of the transcriptions listed in this book deals with defective hearing. The dramatization describes the problem of an eleven-year-old boy lost in the mountains. Also, one tape recording on work for the deaf-blind is listed.

Vocational Rehabilitation

Institute on Personal, Social and Vocational Adjustment to Total Deafness, New York School for the Deaf, White Plains, N. Y., October 21-25, 1957. Sponsored by The National Association of the Deaf, The New York School for the Deaf, and The United States Office of Vocational Rehabilitation. Reprinted from the American Annals of the Deaf, March, 1958. Available from the American Annals of the Deaf, Gallaudet College, Washington 2, D. C. 227 pp. $3.00.

This collection of papers, each by an authority in his field, gives a most valuable overall viewpoint on deafness, congenital and acquired, and its concomitant problems. While emphasis is placed on rehabilitation and employment, those aspects of the handicap that bear indirectly upon these are given careful attention.

The Rehabilitation of the Disabled in Poland by Alexander Hulek. Warsaw, 1957. 58 pp.

In Poland the rehabilitation of the disabled is basically the responsibility of the State. At present, however, the urgent necessity of promoting rehabilitation is felt ever more acutely by other bodies, and even by some work establishments. This study takes these things into consideration in discussing the entire range of this work, including the rehabilitation of the deaf and hard of hearing.

Rehabilitation, A Community Challenge, by W. Scott Allan. New York, John Wiley & Sons, Inc. 1958. 247 pp. $5.75.

Basic principles and tested methods of effective community planning for rehabilitation are given detailed attention in this work. It is a master plan for the restoration of handicapped people to a fuller existence. Such restoration does not happen by chance but neither is it the particular province of any one profession or group—it calls for community planning, action, and support.

THE Language Outline prepared by the members of the faculty at Central Institute for the Deaf, St. Louis, Mo., has been reprinted for the fourth time since it was originally published in the AMERICAN ANNALS OF THE DEAF in September, 1950. Copies may be obtained for fifty cents. Orders may be sent to the AMERICAN ANNALS OF THE DEAF, Gallaudet College, Washington 2, D. C.

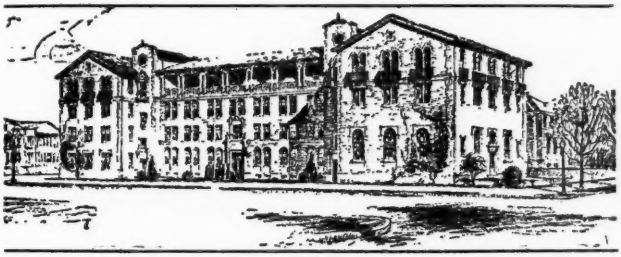

Central Institute for the Deaf

FOUNDED BY DR. MAX A. GOLDSTEIN

ORAL SCHOOL for deaf children — Day and Residential — Preschool to High School.

SPEECH CORRECTION—Classes for children with aphasia and other defects of speech.

Modern dormitories and equipment

INSTRUCTION and CLINICS for hearing assessment, deafness prevention, auditory training, lipreading, speech defects, including aphasia, cleft palate, laryngectomy, stuttering, articulatory defects, voice disorders—children and adults.

TEACHERS COLLEGE—affiliated with Washington University—leads to B.S. and M.A. degrees and Ph.D. research degree—outstanding opportunities for practice.

MODERN LABORATORIES FOR RESEARCH IN SPEECH AND HEARING

S. RICHARD SILVERMAN, Ph.D., Director

HELEN S. LANE, Ph.D., Principal

For further information address the Principal

818 S. KINGSHIGHWAY ST. LOUIS 10, MISSOURI

TABULAR STATEMENT OF AMERICAN SCHOOLS FOR THE DEAF, October 31, 1958

A. Public Residential Schools in the United States

Vocations Taught

School	I Agriculture						Commercial Work				III Home-crafts				IV Semi-Professions									V Trades & Industries												
	Dairying	Farming	Floriculture	Gardening	Gardening (fruit or truck)	Poultry Culture	Business Machine Operation	Bookkeeping	Filing	Typewriting	Art Needlework	Clothing & Related Arts	Foods & Related Science	Household Economics	Barbering	Commercial Art	Cosmetology	Drafting	—(architectural)	—(machine)	—(mechanical)	Library Management	Photography	Auto Mechanics	Baking	Bookbinding	Ceramics	Cleaning & Pressing	Dressmaking	—(cutting & fitting)	—(designing)	—(mending)	Electrical servicing	Graphic Arts	— (bindery)	— (display)
Alabama																																				
Inst. at Talladega		x	x	x	x	x	x		x	x	x	x	x	x	x		x								x											
Negro School											x	x	x	x	x		x												x							
Arizona School										x	x	x	x	x													x		x	x	x	x		x		x
Arkansas																																				
School at L. R.							x			x	x	x	x	x		x	x	x			x							x	x	x	x	x		x		x
Negro, L. R.										x	x	x	x	x			x								x								x			
California																																				
School at Berkeley							x		x	x		x	x	x		x		x			x		x		x	x	x		x	x	x	x		x	x	x
School at Riverside							x	x	x	x	x	x	x	x		x		x	x	x	x				x		x	x					x	x		x
Colorado School				x							x	x	x	x											x				x	x		x		x	x	x
Connecticut																																				
W. Hartford							x		x	x	x	x	x	x		x		x					x						x	x	x	x		x		x
School at Mystic												x	x																							
District of Columbia																																				
Kendall School										x	x	x	x																					x		x
Gallaudet College									x	x	x	x	x	x				x			x	x				x			x	x	x	x		x	x	x
Florida																																				
School at St. Aug.											x	x	x		x		x	x				x					x	x	x					x		x
Negro, St. Aug.											x	x	x	x			x											x	x							
Georgia																																				
School at Cave Spring										x		x	x	x			x												x					x	x	x
Negro Deaf												x	x	x			x					x						x	x	x		x				
Idaho School										x	x	x	x	x													x		x	x	x	x		x	x	x
Illinois School											x	x	x	x		x	x						x		x				x	x	x	x		x	x	x
Indiana School			x					x	x	x	x	x	x	x				x		x	x		x						x	x		x		x		x
Iowa School										x	x	x	x	x				x							x	x			x	x	x			x	x	x
Kansas School										x	x	x	x	x									x		x				x	x	x	x		x	x	x
Kentucky School													x													x		x	x	x	x	x		x	x	x
Louisiana																																				
School at B. R.							x		x	x		x	x	x			x										x	x	x					x	x	x
Negro Deaf										x		x	x				x											x								
Maine School										x		x	x																x	x				x		x
Maryland																																				
Frederick										x		x	x	x			x	x			x						x		x	x	x	x		x		x
Massachuseets																																				
Clarke School												x	x	x				x		x														x		x
Beverly School											x	x	x	x																				x		x
Boston School							x		x	x	x	x	x	x				x			x						x		x	x	x	x				
Michigan School*										x	x	x	x	x							x						x		x	x		x		x		x
Minnesota School										x	x	x	x	x				x			x				x		x	x	x	x	x	x		x	x	x
Mississippi																																				
School at Jackson							x		x	x	x	x	x	x								x				x			x					x		x
Negro, Jackson											x	x		x	x		x											x	x							
Missouri School									x	x	x	x	x				x	x			x		x		x			x	x	x	x	x		x	x	x
Montana School										x		x	x												x				x	x				x		x
Nebraska School										x	x	x	x	x	x	x		x	x	x	x		x						x	x	x	x		x		x
New Jersey School			x				x		x	x	x	x	x	x		x		x			x		x	x					x	x	x	x		x		x
New Mexico School										x	x	x	x	x											x	x	x		x	x	x	x		x	x	x
New York																																				
White Plains																		x		x	x				x		x	x	x	x		x		x	x	x
St. Mary's School							x	x	x	x		x	x	x				x		x				x			x		x	x			x			
Lexington School										x		x	x	x		x											x		x							

*Close Coordination with Vocational Rehabilitation

**Machine Repair Services

TABULAR STATEMENT OF AMERICAN SCHOOLS FOR THE DEAF, October 31, 1958—Cont'd.
A. Public Residential Schools in the United States—Cont'd.
Vocations Taught

				V Trades & Industries																																			VI Vocational Handicrafts						VII Miscellaneous
	Graphic Arts	— (bindery)	— (display)	— (machine composition)	— (presswork)	Ironing	Laundering	Leatherwork	— (art leatherwork)	— (harness-making)	— (shoe repairing)	Masonry	— (bricklaying)	— (concrete work)	Metal Work	— (art metalwork)	— (forging)	— (machine shop work)	— (sheet metal work)	Millinery	Painting & Decorating	— (finishing)	— (floor surfacing)	— (glazing)	— (paper hanging)	Photoengraving	Power machine operation	Sign painting & lettering	Tailoring	— (busheling)	— (cutting & fitting)	— (designing)	Upholstering	Woodworking	— (cabinetmaking)	— (carpentry)	— (carving)	— (turning)	Broom making	Chair caning	Fibre-cord weaving	Flower making	Lace making	Rug weaving	
								x			x																								x	x	x									(b)
						x	x					x	x	x																					x		x									
	x		x	x	x			x	x		x																								x	x	x		x							Driver Training
	x		x	x	x			x	x		x										x	x						x					x	x	x	x		x						x	(b)
						x	x																											x	x	x			x	x			x	x	
	x	x	x	x	x			x	x		x	x		x							x	x					x	x					x	x	x	x		x						x	Sloyd, Driver Tr.
	x		x	x	x										x				x		x	x					x						x	x	x			x							Dr. Tr. (a)-(b)(c)
	x	x	x	x	x	x	x														x	x											x	x	x		x	x							Dr. Tr.
	x		x	x	x	x	x								x			x									x	x						x	x	x	x	x							
																																		x	x	x		x							
	x		x	x	x																													x	x										
	x	x	x	x	x																																								
	x		x	x	x	x	x	x	x		x				x	x					x	x				x							x	x	x	x		x						x	
						x	x																											x											
	x	x	x	x	x	x	x	x			x									x	x						x						x	x	x	x		x							
						x	x	x			x	x	x	x							x	x					x							x	x	x									
	x	x	x	x	x	x	x	x	x		x																						x	x	x	x	x	x	x	x				x	
	x	x	x	x	x										x	x																	x	x	x	x	x	x						x	
	x		x	x	x	x	x	x	x		x				x	x		x			x	x	x										x	x	x	x		x		x			x		(a)
	x	x	x	x	x	x	x	x	x		x				x	x	x		x		x						x						x	x	x	x	x	x							Dr. Tr., Wldg.
	x	x	x	x	x	x		x	x		x										x	x					x						x	x	x	x	x	x							Driver Tr.
	x	x	x	x	x	x	x	x																					x	x	x	x	x	x	x	x	x	x		x	x				
	x	x	x	x	x	x	x	x			x																						x	x	x	x	x	x							
							x	x	x		x																						x	x	x	x									
	x		x		x																																								
	x		x	x	x			x	x						x	x					x	x												x	x	x	x	x							Plas., Crafts
	x		x	x	x																													x	x										
	x		x		x																x	x												x	x	x		x							Driver Tr.
								x	x						x				x								x							x	x		x	x							Sh. Cr. (e)
	x		x	x	x	x	x	x	x						x	x		x	x		x	x					x							x	x	x		x						x	Driver Tr.
	x	x	x	x	x	x															x	x					x		x	x	x		x	x	x	x		x							Driver Tr.
	x		x	x	x			x	x		x										x	x												x	x	x		x							
						x	x	x				x									x								x					x											
	x	x	x	x	x	x	x	x	x		x										x	x	x	x	x			x	x	x			x	x	x	x	x	x		x					(a), Teletype
	x		x	x	x																													x	x										
	x		x	x	x																													x	x	x	x								Work St., (b)
	x		x	x	x			x	x						x	x		x								x	x						x	x	x	x		x							Driver Tr. (b)
	x	x	x	x	x			x	x		x				x	x																		x	x	x	x							x	
	x	x	x	x	x			x	x		x				x	x		x	x								x		x	x	x			x	x			x							(a)
x								x	x						x			x	x		x	x					x							x	x	x									I. B. M. (b) (c)
															x	x											x																		Silk Screen

TABULAR STATEMENT OF AMERICAN SCHOOLS FOR THE DEAF, October 31, 1958—Cont'd.
A. Public Residential Schools in the United States—Cont'd.
Vocations Taught

School	I Agriculture						Commercial Work				III Home-crafts				IV Semi-Professions								V Trades & Industries																							
	Dairying	Farming	Floriculture	Gardening	Gardening (fruit or truck)	Poultry Culture	Business Machine Operation	Bookkeeping	Filing	Typewriting	Art Needlework	Clothing & Related Arts	Foods & Related Science	Household Economics	Barbering	Commercial Art	Cosmetology	Drafting	—(architectural)	—(machine)	—(mechanical)	Library Management	Photography	Auto Mechanics	Baking	Bookbinding	Ceramics	Cleaning & Pressing	Dressmaking	—(cutting & fitting)	—(designing)	—(mending)	Electrical servicing	Graphic Arts	—(Lithography)	—(Photography)	—(machine composition)	—(presswork)								
St. Joseph's School																													x				x													
Central N. Y. School										x	x		x	x									x						x	x	x	x		x	1	1										
Rochester School										x	x	x	x	x												x	x		x	x				x	1											
North Carolina																																														
Morganton							x		x	x	x	x	x	x			x	x			x					x	x	x	x	x	x	x		x	1	1										
Raleigh										x		x	x				x																	x												
North Dakota School										x		x	x	x	x		x						x						x					x		1										
Ohio School										x		x	x	x											x			x	x					x												
Oklahoma																																														
School at Sulphur											x	x	x	x														x	x	x	x	x		x												
Negro Deaf, Taft (d)									x	x				x															x			x														
Oregon School				x	x	x				x	x	x	x										x						x					x												
Pennsylvania																																														
School at Phila.											x	x	x	x	x			x			x			x					x	x	x			x	1	1										
School at Pitts.							x			x		x	x	x																				x												
School at Scranton (e)																x																														
Rhode Island School			x									x						x			x																									
South Carolina																																														
School at Sp'burg										x	x	x	x	x	x														x	x	x	x		x	1	1										
South Dakota School										x	x	x	x	x															x																	
Tennessee School							x		x	x	x	x	x	x															x	x	x	x		x	1	1										
Territories of U. S.																																														
Hawaii School												x	x	x													x																			
Texas																																														
School at Austin												x	x				x						x	x	x			x	x	x	x	x		x		1										
Colored Deaf, Austin				x	x					x							x											x																		
Utah Schools							x	x	x	x	x	x	x	x	x			x	x	x	x		x											x												
Vermont																																														
Austine School										x	x	x	x	x																				x												
Virginia																																														
School at Staunton										x	x	x	x	x			x												x	x		x		x												
Va. St. Sch., Hampton	x	x	x		x	x				x		x	x		x		x	x					x			x		x	x				x	x											
Washington School												x	x									x			x	x								x												
West Virginia																																														
School at Romney									x	x	x	x	x	x				x			x				x			x	x					x	1	1										
Wisconsin School										x	x	x	x	x			x	x			x													x												

(a) Offset Printing and Welding
(b) Also Auto Body and Fender Repair
(c) Also Electric and Acetylene cutting and welding
(d) For 1949–1950

Vocations Taught in Public Schools in Canada

Alberta School							x	x	x	x	x	x	x	x	x		x	x	x										x	x	x	x														
Brit. Col. School										x	x	x	x	x													x		x	x																	
Halifax School												x	x																x	x	x	x														
Ontario School			x	x			x	x	x	x	x	x	x	x			x												x	x	x	x		x	1	1										
Montreal																																														
Inst. Catholique (Boys)			x							x		x	x		x									x	x	x		x						x	1	1										
Inst. Catholique (Girls)			x					x		x	x	x	x	x											x			x	x	x	x	x														
Mackay School										x		x	x																																	
Saskatchewan School							x			x	x		x	x	x	x		x											x	x		x														

TABULAR STATEMENT OF AMERICAN SCHOOLS FOR THE DEAF, October 31, 1958—Cont'd.
A. Public Residential Schools in the United States—Cont'd.
Vocations Taught

V Trades & Industries																																			VI Vocational Handicrafts						VII Miscellaneous
— (machine composition)	— (presswork)	Ironing	Laundering	Leatherwork	— (art leatherwork)	— (harness-making)	— (shoe repairing)	Masonry	— (bricklaying)	— (concrete work)	Metal Work	— (art metalwork)	— (forging)	— (machine shop work)	— (sheet metal work)	Millinery	Painting & Decorating	— (finishing)	— (floor surfacing)	— (glazing)	— (paper hanging)	Photoengraving	Power machine operation	Sign painting & lettering	Tailoring	— (busheling)	— (cutting & fitting)	— (designing)	Upholstering	Woodworking	— (cabinetmaking)	— (carpentry)	— (carving)	— (turning)	Broom making	Chair caning	Fibre-cord weaving	Flower making	Lace making	Rug weaving	
				x	x						x	x																		x						x		x		x	
x	x	x	x																											x	x	x	x					x			Driver Tr.
x	x										x	x		x	x								x							x	x	x	x	x							Foundry
x	x	x	x	x	x		x				x	x	x	x	x								x		x	x	x	x	x	x	x	x	x	x		x					Driver Tr. (f)
				x	x		x				x	x			x															x	x	x		x							
x	x			x	x																								x	x	x	x	x	x						x	Driver Tr. (a)
x	x			x	x		x				x	x			x		x	x							x					x	x	x		x						x	Driver Tr.
x	x	x	x	x	x		x																x		x	x	x	x	x	x	x	x	x	x		x	x				(e)
																									x					x					x			x			
x	x			x				x									x	x		x									x	x	x	x	x	x			x				Driver Tr.
x	x			x	x		x				x	x	x	x	x		x	x		x			x							x	x	x	x	x						x	
	x																x													x	x	x		x							
				x	x																									x		x									
																														x	x	x	x	x							
x	x	x	x	x			x	x	x	x																				x	x	x		x							(e)
								x		x							x	x	x											x	x	x	x	x							
x	x	x	x	x	x		x				x	x																	x	x	x	x	x	x						x	(a)
																															x	x	x	x						x	
x	x																x													x	x	x									Driver Tr. (b)
		x	x																											x	x	x									
x	x			x	x		x										x	x		x					x		x		x	x	x	x		x				x		x	
x																													x	x	x									
x	x			x			x				x				x		x	x											x	x	x									x	
		x	x	x			x										x							x	x				x	x					x	x				x	Mattress Mkg.
				x																										x											
x	x	x	x	x			x										x	x	x						x	x	x	x	x	x	x			x				x		x	Driver Tr.
		x	x	x			x																x							x	x	x		x						x	Driver Tr.

[e] Textiles: Carding, Drawing, Spinning, Spinning, Weaving, Loomfixing
[f] Hosiery looping

Vocations Taught in Public Schools in Canada

— (machine composition)	— (presswork)	Ironing	Laundering	Leatherwork	— (art leatherwork)	— (harness-making)	— (shoe repairing)	Masonry	— (bricklaying)	— (concrete work)	Metal Work	— (art metalwork)	— (forging)	— (machine shop work)	— (sheet metal work)	Millinery	Painting & Decorating	— (finishing)	— (floor surfacing)	— (glazing)	— (paper hanging)	Photoengraving	Power machine operation	Sign painting & lettering	Tailoring	— (busheling)	— (cutting & fitting)	— (designing)	Upholstering	Woodworking	— (cabinetmaking)	— (carpentry)	— (carving)	— (turning)	Broom making	Chair caning	Fibre-cord weaving	Flower making	Lace making	Rug weaving	Miscellaneous
		x																												x	x	x		x							
												x		x																x	x	x		x							
																														x	x			x							Weaving
x	x	x	x	x	x			x		x	x		x	x	x		x			x										x	x	x		x							
x	x	x	x	x			x				x	x		x	x										x		x	x		x	x	x	x	x							
		x	x	x	x											x																							x	x	x	Pyrogravure (e)
																														x											Hand Loom Weaving
											x	x	x	x	x		x	x												x	x	x		x							

NORTH CAROLINA SCHOOL Uses 20 Rooms

MELODY MASTER The IDEAL Auditory Training Equipment

PHOTO COURTESY NCSD

We salute Miss Bowers and the 19 other teachers at NCSD, the third largest School for the Deaf in the United States, who are using MELODY MASTER and proving that residual hearing, however small, may be developed into communicative skills, formerly considered possible only with the milder hearing losses.

WHY WASTE TIME?

If you as a teacher work without salary, your teaching time is still too valuable to waste with the various gadgets, gimmicks, miracle circuits, "howling successes," mediocre and outmoded equipment, which does nothing except add to your frustration and that of the future citizens. With MELODY MASTER you have clear, distinct and NATURAL sound so necessary for better speech, better language in a fraction of the time.

IN USE SINCE 1948!

Many installations in use constantly since 1948 and still delivering sound with the "Quality that you can Hear," a wide, flat frequency response, with minimum hum, noise and distortion so essential for lengthening the interest span.

ASK FOR DEMONSTRATION!

You are invited to bring any acoustically handicapped person and test the MELODY MASTER.

Developed and manufactured by

MELODY MASTER MANUFACTURING CO.

2842 North Cicero Avenue Chicago 41, Illinois

Makers—Living Presence Sound Systems—Dynamic Headphones

DOCTORS' DISSERTATIONS AND MASTERS' THESES

ON

THE EDUCATION OF THE DEAF*

PART V, 1959

DONALD A. PADDEN, M.A., Gallaudet College

DOCTORS' DISSERTATIONS

Author Index

212. Aronson, Arnold E. Latency and magnitude of the galvanic skin response as related to long and short auditory stimuli. University of Wisconsin, 1957

213. Bahnson, Claus Bahne. The relationship between auditory rhythmic apperception and dynamic personality processes. University of Rochester, 1957

214. Costello, Mary Rose. A study of speech-reading as a developing language process in deaf and in hard of hearing children. Northwestern University, 1957

215. Derbyshire, Arthur J. The action potential of the auditory nerve. Harvard University, 1935

216. Elser, Roger P. The social position of severely hearing handicapped children in the regular grades. George Peabody College for Teachers, 1958

217. Farquharson, Patilu. An investigation of the item parameter differences of deaf and hearing children. University of Denver, 1957

218. Goda, Sidney. A study of the language skills of profoundly deaf adolescent children at a residential school for the deaf. University of Michigan, 1957

219. Hawkins, Joseph E. The electrophysiology of the auditory area of the cerebral cortex. Harvard University, 1941

220. Hughes, John R. Auditory sensitization. Harvard University, 1954

221. Johnson, Eddie William. An electroencephalographic study of frustration in deaf and normal-hearing children. University of Southern California, 1957

---

* Part I of this article was published in the Annals for September, 1955 (Vol. 100, No. 4), pp. 343–417; Part II in the Annals for January, 1956 (Vol. 101, No. 1), pp. 81–88; Part III in the Annals for January, 1957 (Vol. 102, No. 1), pp. 169–177; Part IV in the Annals for January, 1958 (Vol. 103, No. 1), pp. 151–157.

222. Kleinman, Milton L. Psychogenic deafness and perceptual defense. New York University, 1953

223. Lawrence, Lois Carolyn. Auditory flutter fusion as a measure of central effectiveness. Cornell University, 1956

224. Miller, James David. On the relationship between temporary hearing loss and masking. Indiana University, 1957

225. Miller, Maurice Herbert. Clinical application of paired masking enclosures in pure tone air and bone conduction testing of subject having a differential in the hearing acuity of the two ears of thirty decibels or more. Columbia University, 1957

226. Monroe, Harold Jay. A comparative Rorschach investigation of functional and non-functional hearing impairment. University of Denver, 1957

227. Peterson, John Andrew. Hearing losses in a group of workmen exposed to excessive noise. University of Cincinnati, 1957

228. Postman, Leo Joseph. The time-error in auditory perception. Harvard University, 1945

229. Queal, Ralph William. Frequency analysis of human motor responses to auditory pitch. Washington University, 1956

230. Quigley, Stephen Patrick. The vocal effects of delayed auditory feedback and their relationships to other individual characteristics. University of Illinois, 1957

231. Reed, Louis Deno. Observations of minimal auditory acuity levels in normal hearing and hearing impaired individuals. Johns Hopkins University, 1958

232. Reynolds, Maynard C. A study of the relationships between auditory characteristics and specific silent reading abilities. University of Minnesota, 1950

233. Rosenzweig, Mark Richard. Electrophysiological correlates of auditory localization. Harvard University, 1949

234. Royer, Fred L. The formation of concepts with auditory stimuli. Pennsylvania State University, 1957

235. Sadwick, Norma Levenfeld. A study of the relationship between personality changes and language changes in aphasic patients. University of Chicago, 1957

236. Sklar, Maurice. An experimental study of the relationships between psychological test scores, language disturbances, and autopsy findings in aphasic patients. University of Southern California, 1957

237. Spuehler, Henry Ernst. Effects and interactions of delayed sidetone and auditory flutter. Purdue University, 1956

238. Tikofsky, Ronald Sherwood. An investigation of some possible relationships between neurologic and psychologic techniques in the study of aphasia. University of Utah, 1957

239. Torgoff, Irving. A study of the delayed response behavior of young deaf children. University of Rochester, 1957

240. Van Horn, Linwood Jefferson. Development of physical education programs in state residential schools for the deaf. George Peabody College for Teachers, 1957

241. Winchester, Richard Albert. An experimental investigation of the auditory perception of persons with central neurological lesions. University of Southern California, 1957

242. Wright, Herbert N. Auditory adaptation in noise. Northwestern University, 1958

DOCTORS' DISSERTATIONS

State, College and University Index

CALIFORNIA

University of Southern California—221, 236, 241

COLORADO

University of Denver—217, 226

ILLINOIS

Northwestern University—214, 242
University of Chicago—235
University of Illinois—230

INDIANA

Indiana University—224
Purdue University—237

MARYLAND

Johns Hopkins University—231

MASSACHUSETTS

Harvard University—215, 219, 220, 228, 233

MICHIGAN

University of Michigan—218

MINNESOTA

University of Minnesota—232

MISSOURI

Washington University—229

NEW YORK

Columbia University—225
Cornell University—223
New York University—222
University of Rochester—213, 239

OHIO

University of Cincinnati—227

PENNSYLVANIA

Pennsylvania State University—234

TENNESSEE

George Peabody College for Teachers—216, 240

UTAH

University of Utah—238

WISCONSIN

University of Wisconsin—212

MASTERS' THESES

Author Index

1142. A'Hern, Arline D. Deaf emotionally disturbed children. University of Buffalo, 1958

1143. Asbill, Marjorie Smith. An experimental study in group-screening of hearing, using letters of the alphabet. Texas Technological College, 1957

1144. Becker, E. Rheda. A study of relationships between speech intelligibility and measures of auditory discrimination under conditions of synchronous and delayed sidetone. University of Maryland, 1957

1145. Bell, Marie. A comparison of Buell's *Outline of Language for Deaf Children* with the language curriculum practices and principles in use for normal hearing children. San Francisco State College, 1958

1146. Bernstein, Carol M. Relationships between level of aspiration and level of performance in aphasics. Brooklyn College, 1957

1147. Best, La Var Glen. A determination of optimal time interval between conditioned stimulus and unconditioned stimulus in the psychogalvanic skin response technique of audiometric testing. University of Utah, 1957

1148. Bishop, Clara B. The relationship between mandibular facet slips and malocclusions and speech and hearing abnormalities. University of Hawaii, 1958

1149. Blackburn, William. The evolution of the Texas School for the Deaf from an asylum to an accredited school. University of Texas, 1958

1150. Blea, William. Investigation of hearing acuity and discrimination of subjects of advanced age. University of Kansas, 1958

1151. Blum, Arthur Marvin. The effects of white noise on delayed auditory feedback response. University of Pittsburgh, 1958

1152. Bodahl, Eleanor H. A case study of "K", an aphasic child and the use of community resources in his habilitation program. San Francisco State College, 1958

1153. Bowman, Madge. The development of a rhythmic activities program for deaf or profoundly hard-of-hearing children. University of Tennessee, 1957

1154. Breeland, Nancy Swetman. A summary and evaluation of the records of the Mississippi Southern College Speech and Hearing Clinic from 1949 to 1954. Mississippi Southern College, 1956

1155. Burns, Ruth. The importance of auricular training on the pre-school level. University of Buffalo, 1958

1156. Butler, Gwendel D. A suggested course of study for general science for use at the Texas School for the Deaf. University of Texas, 1958

1157. Calman, Marjorie. Comparison of the results of two successive hearing surveys of a township's school population. University of Pittsburgh, 1957

1158. Copley, Joan C. Threshold magnitude and latency of auditory GSR's under four listening conditions. University of Wisconsin, 1957

1159. Davis, Lawrence. A speech and hearing survey of the Indian children attending the Ogalala Community School, Pine Ridge, South Dakota. University of South Dakota, 1958

1160. DeBole, S. Mario. A comparison of auditory thresholds under conditions of light and dark. Pennsylvania State University, 1957

1161. Decherd, Helen S. An investigation of the written vocabulary of second-grade deaf children. University of Texas, 1958

1162. Dobson, Eugenia Franklin. The development of an educational television program concerning public-school speech and hearing services. University of Tennessee, 1955

1163. Eisenberg, Rita B. Duration and intensity in auditory acuity. Johns Hopkins University, 1958

1164. Emanuel, Floyd W. A descriptive study of perseveration in a small group of male adult aphasics. University of New Mexico, 1957

1165. Feuerman, Helen Evelyn. An experimental study of the amount of anticipated difficulty in oral reading as a function of amount of exposure to delayed auditory feedback. Pennsylvania State University, 1957

1166. Flagg, Cora Blackman. A study of a language producing program in a mixed class of deaf and severely hard of hearing children aged ten to thirteen. San Francisco State College, 1958

1167. Fulton, Helen L. Laterality characteristics of deaf children in a state residential school. University of Kansas, 1958

1168. Goar, Arlington L. A study of the relationship between the loss of high frequency hearing and phonetic learning. Claremont College, 1957

1169. Green, Harold W. A study of methods currently employed for teaching language to the deaf in schools for the deaf. Utah State University, 1958

1170. Griffith, B. Brackett. Adapting the conditioned eyeblink hearing test to the clinical situation. University of Arizona, 1957

1171. Hammond, Helen B. Hearing survey of Negro school children in Taylor, Texas. University of Texas, 1957

1172. Harrison, Dorothy B. Teaching language to the deaf through use of the Wing's symbols. North Carolina Agricultural and Technological College, 1958

1173. Hasselbeck, Claire. Creative writing for the deaf child with special emphasis on creative writing exercises for the deaf child at the seventh grade level. University of Buffalo, 1958

1174. Hicks, David J. Personality factors found in institutionalized deafened adolescents as compared to non-deafened adolescents as measured by the draw-a-person test. University of Redlands, 1957

1175. Hillis, James W. Relationships between tests of word naming and tests of abstract attitude with twelve aphasic patients. University of Maryland, 1957

1176. Hughes, Dorothy Anita. A study of methods used in teaching the slow learning deaf child. Newark State Teachers College, 1958

1177. Keenan, Joseph S. A study of the professional development in clinical speech and hearing in Virginia since 1950. University of Virginia, 1957

1178. Kriwan, Mary F. Deaf children and parental casework needs. University of Buffalo, 1958

1179. Lalley, Ann. Speech exercises for the deaf child on the preparatory level. University of Buffalo, 1958

1180. Lerman, Jay. An audiological evaluation of the hearing acuity of a sample of middle and old-aged population group. Temple University, 1957

1181. Levine, David. An analysis of the language of certain social study textbooks pertinent to instruction of deaf children. Washington University, 1958

1182. Levy, Lorayne. The picture-sound hearing test for children. University of Michigan, 1957

1183. Maccini, Leonard G. Pre-school education for the hard-of-hearing child. Colorado College, 1957

1184. Markiewicz, Betty Ann. A vocabulary enrichment handbook for parents of hearing handicapped children. San Francisco College, 1958

1185. Martin, Beryl. A study of delayed auditory memory span in functional articulatory disorders. University of Wichita, 1957

1186. McGregor, Evelyn P. A critical analysis of selected behavioral patterns of typical and atypical deaf children. University of Southern California, 1958

1187. McLean, Doris. A planned program of study and guidance for parents of acoustically handicapped children. Boston University, 1957 (with Vera Rice)

1188. Mensia, Nettie W. The relationships between hearing losses and certain personality and character traits of the pupils at the Louisiana State School for Deaf Negroes. Virginia State College, 1958

1189. Merrel, Hal B. A study of a hearing test follow-up program. University of Utah, 1957

1190. Mistretta, Mary J. Organization of a special class for hard of hearing children in Oxnard, California. San Francisco State College, 1957

1191. Mitchell, Carolyn H. A study in creative dramatics and playmaking for young deaf children. University of Texas, 1957

1192. Resnick, David M. Prediction of responses to 250 and 8000 cycle test frequencies from responses to adjacent test frequencies in pure tone audiometry. University of Maryland, 1957

1193. Rice, Vera. A planned program of study and guidance for parents of acoustically handicapped children. Boston University, 1957 (with Doris McLean)

1194. Rich, Boyd. An investigation of gross sounds as an audiometric technique. Southern Illinois University, 1957

1195. Rolston, Ernst Hine. A plan for improvement of services for pre-school children with severe hearing impairment in Texas. University of Texas, 1957

1196. Roseberry, Judith. The importance of pre-school training in the development of the deaf child with special emphasis on the residential school. University of Buffalo, 1958

1197. Rosenbaum, Sheldon B. An investigation of low intensity auditory stimulation in the measurement of results of training in speech reading. University of Maryland, 1957

1198. Rosenwinkel, Norbert Elliott. Hearing loss related to industrial noise as measured by a new instrument. University of Pittsburgh, 1958

1199. Ryan, Francis. A study of after-school planning at the intermediate and senior levels in a residential school for the deaf. University of Buffalo, 1958

1200. Ryan, Melvin Don. A clinical study of the effectiveness of bone conduction measured from the forehead compared to bone conduction measured from the mastoid. University of Oklahoma, 1957

1201. Rynes, Edward Joseph. A survey of speech and hearing defects in the elementary schools of Baton Rouge. Louisiana State University, 1957

1202. Seel, Donna Jean. An investigation of the differences between the audiometric patterns of cases of functional hearing loss and cases of binaural organic hearing loss. Ohio State University, 1957

1203. Sereno, Kenneth. A study of the hearing thresholds of children of otosclerotic parents. University of Hawaii, 1958

1204. Shaw, Arthur Alan. Means of communication used within the family as a variable in the language and scholastic achievement of deaf children. University of Kansas, 1956

1205. Sherrill, Donald. A study of the incidence of speech and hearing defects in male juvenile delinquents. University of Nebraska, 1958

1206. Stedry, Vivian. A critical analysis of the concept formation test and reinforcement appartus developed at the John Tracy Clinic. University of Southern California, 1958

1207. Stone, Louis. Contextual signs in visual communication. University of California at Los Angeles, 1958

1208. Teague, Rebecca. A comparison of pure tone, psychogalvanic and speech tests difference-scores of a group of functional and organic hearing loss adults. Vanderbilt University, 1958

1209. Underwood, Joan. A program of language rehabilitation for adult aphasics. University of Wisconsin, 1957

1210. Walsh, Jean Margaret. A pilot study into the causative factors of congenital mental atresia and its effect on hearing loss. Newark State Teachers College, 1958

1211. Webb, Loren. Adjustment of deaf children using a Machaven scoring. University of Redlands, 1958

1212. White, Georgia. The effects of hearing aid experience on auditory discrimination ability of elderly adults. Vanderbilt University, 1958

1213. Willcoxon, Dorothy L. An analysis of the trends in teaching reading to the deaf as reflected in literature of the last thirty years. University of Texas, 1957
of two groups of hearing impaired children. Vanderbilt

1214. Williams, Patsy. A study of written and oral language ability University, 1958

1215. Wilson, Jack Francis. Absolute auditory thresholds as affected by operating conditions on a Bekesy-type audiometer. Pennsylvania State University, 1956

1216. Woodward, Mary F. Linquistic methodology in lip reading research: an experiment in applied psycholinguistics. University of California at Los Angeles, 1958

MASTERS' THESES

State, College and University Index

ARIZONA

University of Arizona—1170

CALIFORNIA

Claremont College—1168
San Francisco State College—1145, 1152, 1166, 1184, 1190
University of California at Los Angeles—1207, 1216
University of Redlands—1174, 1211
University of Southern California—1186, 1206

COLORADO

Colorado College—1183

HAWAII

University of Hawaii—1148, 1203

ILLINOIS

Southern Illinois University—1194

KANSAS

University of Kansas—1150, 1167, 1204
University of Wichita——1185

LOUISIANA

Louisiana State University—1201

MARYLAND

Johns Hopkins University—1163
University of Maryland—1144, 1175, 1192, 1197

MASSACHUSETTS

Boston University—1187, 1193

MICHIGAN

University of Michigan—1182

MISSISSIPPI

Mississippi Southern College—1154

MISSOURI

Washington University—1181

NEBRASKA

University of Nebraska—1205

NEW JERSEY

Newark State Teachers College—1176, 1210

NEW MEXICO

University of New Mexico—1164

NEW YORK

Brooklyn College—1146
University of Buffalo—1142, 1155, 1173, 1178, 1179, 1196, 1199

NORTH CAROLINA

North Carolina Agricultural and Technological College—1172

OHIO

Ohio State University—1202

OKLAHOMA

University of Oklahoma—1200

PENNSYLVANIA

Pennsylvania State University—1160, 1165, 1215
Temple University—1180
University of Pittsburgh—1151, 1157, 1198

SOUTH DAKOTA

University of South Dakota—1159

TENNESSEE

University of Tennessee—1153, 1162
Vanderbilt University—1208, 1212, 1214

TEXAS

Texas Technological College—1143
University of Texas—1149, 1156, 1161, 1171, 1191, 1195, 1213

UTAH

University of Utah—1147, 1189
Utah State University—1169

VIRGINIA

University of Virginia—1177
Virginia State College—1188

WISCONSIN

University of Wisconsin—1158, 1209

NECROLOGY

Name	*Born*	*Died*	*Address*
Blattner, Mrs. J. W.		April 5, 1958	Texas, North Dakota, and Oklahoma Schools for the Deaf
Carter, Miss Clyde		October 14, 1958	Arizona School for the Deaf, Tucson, Ariz.
Davies, Everett		November 9, 1958	New York School for the Deaf Central Institute Western Pennsylvania School for the Deaf
Foltz, Edward S.	July 7, 1893	May 19, 1958	Kansas, Louisiana, Arkansas, and Oklahoma Schools for the Deaf
Gardner, Helen		October 13, 1958	Junior High School 47 New York City
Garretson, Audrey	October 10, 1926	December 5, 1957	Montana and Utah School for the Deaf
Graveline, Rev. Br. Alfred, CSV	May 27, 1877	August 4, 1958	Institution Catholique des Sourds-Muets Montreal, Quebec
Hogle, Eugene	September 13, 1891	July 25, 1958	Florida School for the Deaf St. Augustine, Florida
Kenduck, Harry L.		March 10, 1958	Junior High School 47 New York City
Kennedy, Richard	November 9, 1914	May 1, 1958	Mississippi, West Virginia, and American Schools for the Deaf
Kerr, M. Marcus	May 16, 1895	April 1, 1958	New Jersey School for the Deaf Trenton, New Jersey
Lauder, Lorne R.	May 2, 1904	October 12, 1957	Idaho School for the Deaf Gooding, Idaho
McCullough, Lucille		February 13, 1958	Georgia School for the Negro Deaf Cave Spring, Georgia

Reynolds, Ralph E.	November 10, 1889	June 28, 1958	Clarke School for the Deaf Northampton, Mass.
Taylor, John T.	April 30, 1958	October 10, 1957	Illinois School for the Deaf Jacksonville, Illinois
Taylor, Luther	February 21, 1875	August 22, 1958	Kansas, Iowa, and Illinois Schools for the Deaf
Thornberry, Mary		July 10, 1958	Texas School for the Deaf Austin, Texas
Watkins, Helen Watrous	February 24, 1896	November 24, 1957	North Carolina School for the Deaf Morganton, N. C.

TEACHER TRAINING CENTERS

Centers Approved by The Conference of Executives of American Schools for the Deaf Granting College Degrees or College Hours of Credit

Name & Location of Teacher Training Center	Telephone Number	Date of Founding	Name of Director of Teacher Trng. Center	University or College Affiliation	Practice Teacher Center	Graduating Span in Practice School
Arkansas *School for the Deaf, Little Rock, Ark.	Tr. 2-0236	1952	Roy G. Parks, M.A.	University of Arkansas	Ark. School for Deaf	Preschool & 11 grades
California ††San Francisco State College, 124 Buchanan St., San Francisco 27		1948	William Usdane, Ph.D.	San Francisco State Col	Gough School, San Francisco Roosevelt School, Burlingame School at Berkeley	Preschool, Grades 1-6 Adv. Grades available
*John Tracy Clinic, 806 W. Adams St., Los Angeles	RI 8-5481	1951	Edgar L. Lowell, Ph.D. Marguerite Stoner, M.A.	University of Southern California	John Tracy Clinic Hyde Park Day School	Preschool & Grades 1-6
*Los Angeles State College of Applied Arts and Sciences	CA 5-5621	1949	Francis E Lord, Ph.D. Patricia Stafford, M.A.	Los Angeles State College of Applied Arts and Sciences	Mary E. Bennett, Los Angeles Calif. School for the Deaf, Riverside	Nursery & Grades 1-6 Preschool & Grades 1-12
District of Columbia *Graduate Dept. of Ed., Gallaudet College, Washington 2, D. C.	LI 7-7200	1891[a]	John A. Gough, M.A.	Gallaudet College	Kendall School Maryland School W. Virginia School	Grades 1-9
Iowa *Iowa School for the Deaf, Council Bluffs, Ia.	5549	1936	C. Joseph Giangreco, M.A., Dip. in Adm.	State Univ. of Iowa, Iowa City, Ia. Univ. of Omaha	Iowa School for the Deaf	Preschool Grades 1-12
Kansas *Kansas School for the Deaf—Olathe University of Kansas, Medical Center Kansas City, Kans.	TA 2-5252	1952	June Miller, Ed.D.	Univ. of Kansas, Lawrence, Kans.	Kansas School for the Deaf, Olathe, and Preschool for Deaf, Medical Center K. C. K.	Preschool Grades 1-9
Massachusetts *Clarke School for the Deaf, Round Hill, Northampton, Mass.	JU 4-3450	1892	George T. Pratt, M.Ed., L.H.D.	Smith College University of Massachusetts Syracuse University	Clarke School	Preschool Grades 1-8
Michigan Horace H. Rackham School of Sp. Ed., Ypsilanti, Mich.		1925	Morvin A. Wirtz, Ed.D.	Eastern Michigan State College	Rackham School & Mich. Sch. for the Deaf	Preschool, Grades 1-6
*Wayne State University, Detroit, Mich.	TE 1-1450	1935	John J. Lee, Ph.D. John W. Tenney, Ph.D. John Gaeth, Ph.D.	Wayne State University	Day School, Detroit Evangel. Luth. Sch.	Preschool, Grades1-9
Missouri *Central Institute for the Deaf, 818 S. Kingshighway, St. Louis	Olive 2-3200	1916	S. Richard Silverman, Ph.D.	Washington University	Central Institute	Preschool, Grades 1-8

[a] For hearing teachers

Name & Location of Teacher Training Center	Present Enrollment Practice School	Present Number of Teaching Personnel in Practice School	Present Number of Teacher Personnel in Training School	Total Number of Pupils Graduating from Practice Teaching School	Total Number of Teachers Graduating from Training Center	Total Trainees Finishing in 1959	Degrees Granted	Does completion of studies automatically grant trainees a degree*	Requirements	
									Years of College	Hours of Ed.
Arkansas										
*School for the Deaf, Little Rock, Ark.	243	28	4	3,184	26	4	B.A.	Yes		
California										
††San Francisco State College, 1600 Holloway Ave., San Francisco 27	50	11	3	2,785	35	6	A.B. M.A.	No, 30 hours gr. credit	4 yrs.	
*John Tracy Clinic, 806 W. Adams St., Los Angeles		13	8	32	17	1	M.S.Ed. B.S.Ed.	31 units undergraduate No, 38 units graduate	Grad. 4 Undergr. 2	
*Los Angeles State College of Applied Arts and Sciences	220	27	3	1,970	60	10**	A.M. A.B.	Yes No, 30 hours undergrad. cr.		
District of Columbia										
*Graduate Dept. of Ed., Gallaudet College, Washington, D. C.	452	87	6		408	16	M.S.Ed.	No, 32 cr. hrs.	4 yrs.	
Iowa										
*Iowa School for the Deaf, Council Bluffs, Ia.	312	63	5	4,565	117	4	A.B. M.S.	No, 28 sem. hrs.	3 yrs.	
Kansas										
*Kansas School for the Deaf, Olathe, Kan. University of Kansas Medical Center Kansas City, Kans.							M.S.	Yes	4 yrs.	
Massachusetts										
*Clarke School for the Deaf, Round Hill, Northampton, Mass.	174	38	12	1,702	566	18	M.A. M.S.	No, 30 hours graduate cr.	4 yrs.	
Michigan										
Horace H. Rackham School of Sp. Ed., Ypsilanti, Mich.	90	5	9			7	M.A. B.S.	Yes	0	0
*Wayne State University, Detroit, Mich.	450	45	6		2	3	B.S., A.B. M.Ed. Ed.D.	Yes		
Missouri										
*Central Institute for the Deaf, 818 S. Kingshighway, St. Louis	165 1800 clinic	38	10	2,610	427	11	A.B., M.S., B.S., M.A.	No, 64 hours credit	2 yrs. 4 yrs.	

* For hearing teachers

TEACHER TRAINING CENTERS

Centers Granting College Degrees or College Hours of Credit—Continued

Name & Location of Teacher Training Center	Telephone Number	Date of Founding	Name of Director of Teacher Trng. Center	University or College Affiliation	Practice Teacher Center	Graduating Span in Practice School
New York *Lexington School Teacher Preparation Course, 904 Lexington Ave., New York 21, N. Y.	TR 9-8100	1906	Clarence D. O'Connor, M.A., L.H.D.	Teachers College, Columbia University	Lexington School	Preschool, Grades 1-9
*St. Mary's School for the Deaf, and U. of Buffalo, 2253 Main St., Buffalo 14, N. Y.	UN 3810	1914	Sister Rose Gertrude, Ph.D.	University of Buffalo	St. Mary's School	Preschool, Grades 1-12
*Syracuse University, Gordon Hoople Sp. & Hearing Ctr., Syracuse		1947	Louis M. DiCarlo, Ed.D.	Syracuse University	Syracuse U. and Clarke Sch.	Prim., Inter., Upper
North Carolina *N. C. School for the Deaf	34	1894	Ben E. Hoffmeyer, M.A.	Appalachian State Teachers College, Boone, N. C. and Lenoir Rhyme College, Hickory, N. C.	N. C. Sch. for the Deaf	Preschool, Grades 1-12
Pennsylvania *Western Penn. School, Edgewood, Pittsburgh 18, Pa.	FR 1-7000	1926	Sam. B. Craig, M.A., Litt.D.	University of Pittsburgh	West. Penna. School	Preschool, Grades 1-9
*DePaul Institute, Pittsurgh, Penna.		1913	Rev. Thomas R. Bartley, M.Ed.	Duquesne University	DePaul Inst.	Nursery—9th Grade
South Carolina *Teacher Training Department, S. C. School for the Deaf, Spartanburg, S. C.	3-4377	1949	N. F. Walker, M.A.	Converse College	South Carolina School	Prep. I & II, Grades 1-10
South Dakota *Augustana College, Sioux Falls, S. D.	4-6931	1953	Richard W. Flint, M.S.	Augustana College	South Dakota School for the Deaf	Preschool, Grades 1-12
Tennessee *Tennessee School for the Deaf	4-3053	1938	Lloyd Graunke, M.A.	University of Tennessee	Tenn. Sch. for the Deaf	Preschool, Grades 1-10
Washington *Washington School for the Deaf	OX 3-6732	1950	Virgil W. Epperson, B.A.	Lewis and Clarke College	Washington State School for the Deaf	Primary, Grades 1-10
Wisconsin *University of Wisconsin—Milwaukee	Woodruff 2-2410	1913	Alice Streng, M.A.	University of Wisconsin—Milwaukee	Neeskara-Binner School Lincoln High School Atwater School	Preschool—High School

Name & Location of Teacher Training Center	Present Enrollment Practice School	Present Number of Teaching Personnel in Practice School	Present Number of Teacher Personnel in Training School	Total Number of Pupils Graduating from Practice Teaching School	Total Number of Teachers Graduating from Training Center	Total Trainees Finishing in 1959	Degrees Granted	Does completion of studies automatically grant trainees a degree*	Requirements	
									Years of College	Hours of Ed.
New York *Lexington School Teacher Preparation Course, 904 Lexington Ave., New York 21, N. Y.	238	39	45		524	12	M.A.	Yes, 32 graduate credit hrs.	4 yrs.	
*St. Mary's School for the Deaf, and U. of Buffalo, 2253 Main St., Buffalo 14, N. Y.	300	56	7	2,471	130	10	M.Ed.	No, 28 hours gr. credit	4 yrs.	
*Syracuse University, Gordon Hoople Sp. & Hr. Ctr., Syracuse			4		31	4	B.S. M.S.	Yes		
North Carolina *N. C. School for the Deaf	465	75	4	4,906	220	6	B.S.	No, 30 hours credit	2 yrs.	
Pennsylvania *Western Penna. School, Edgewood, Pittsburgh 18, Pa.	420	46	10	4,686	199		M.A.	No	4 yrs.	
*DePaul Institute, Pittsburgh, Penna.		41	10		65		B.S. M.S.	No	2 yrs.	
South Carolina *Teacher Training Department, S. C. School for the Deaf, Spartansburg, S. C.	151	17	6	1,267	38	7	A.B. B.S.	No, 26 semester hours	2 yrs.	
South Dakota *Augustana College, Sioux Falls, S. D.	109	16	3	945	5	3	B.S. A.B.	No, 26 semester hours		
Tennessee *Tennessee School for the Deaf	407	60	10	3,311	18	1	B.S. M.S.	Yes	2 yrs. 4 yrs.	Varies Varies
Washington *Washington School for the Deaf	245			1,000			A.B.	No, 32 semester hours		
Wisconsin *University of Wisconsin, Milwaukee	150	23	1		390	6	B.S. M.S.	Yes		

Total: 22 Centers

Total Number of Teachers Finishing Training in the United States in 1959, 129

Total: 129

*Approved Training Centers by the Conference of Executives of American Schools for the Deaf

††(Provisional) Approved Training Center by the Conference of Executives of American Schools for the Deaf

**It is uncertain whether these 10 students will finish their training in June

TEACHERS IN TRAINING

Completing Course of Study in 1959
Centers Granting Degrees or Hours of Credit

Arkansas

**University of Arkansas*

(Arkansas School for the Deaf)

Wait, Ann
Nickels, Janice
Gatlin, Theda
Wang, Louise

California

**University of Southern California*

(The John Tracy Clinic, Hyde Park Day School, Los Angeles)

Clark, Mrs. Cora

**Los Angeles State College of Applied Arts and Sciences*

(Mary E. Bennett School, Los Angeles)

Anisman, Betty
Aspengren, Frances
Barr, Faye
Elliott, Marjorie
Groode, Joyce
McGrath, Thomas
Richards, Edward
Watson, Patricia
Wiley, Bettigene
Yarnell, Bertha

***San Francisco State College*

(Gough School, Oakland, Roosevelt School, Burlingame)

Brigham, Mrs. Marlijo
Essenmacher, David
Forman, Ward
Havey, Don
Jacobson, Sandra
Skow, Mrs. Joan

District of Columbia

**Gallaudet College, Washington 2, D.C.*

(The Kendall School, Md. School, W. Va. School)

Bafo, Ludwig
Barnes, Ellen
Bay, Julia
Bruner, Gladys
Cook, Deborah
Finnestad, Kenneth
Gomez, Francisco
Griffing, Terry
Howe, Gabrielle
Hubbard, Rowena
Lenth, Joseph
Maestas, Julietta
Moores, Donald
Salem, James
Stuckless, Edwin
Valencia, Reynaldo
Webster, Mabel
Wolff, Sydney

Iowa

**State University of Iowa and University of Omaha*

(Iowa School for the Deaf)

Phelps, Mrs. Fern
Bebensee, Mrs. Belle
Bigley, Mrs. Marjorie
Hartenhoff, Mrs. Martha

Kansas

**Kansas School for the Deaf and the *University of Kansas Medical Center*

(Kansas School for the Deaf, Olathe, Preschool Class for Deaf in Medical Center)

Massachusetts

**Clarke School, Northampton*

(Smith College, Univ. of Massachusetts, Syracuse Un'v.)

Afzal, Shamin
Blannett, Dorothy
Blevins, Billy Gene
Clossay, Carol
Crawford, Louise
Crockett, Muriel
Driver, Mrs. Ernest
Hambro, Barbara
Hamilton, Dorrie
Hennessey, Michael
Holman, Lael
Joson, Priscilla
Oshiro, Eleanor
Pratt, Janet
Whittier, Winifred
Wilson, Margaret
Wittko, Grace
Wyman, Barbara

Michigan

**Eastern Michigan College, Ypsilanti*

(Horace H. Rackam Sch. of Sp. Ed.)

Bourke, Jane
Diebold, Barbara
Hancock, Elizabeth
Hooper, Marcia
Sloan, Dean
Sullivan, Carolyn
Taylor, Margaret

**Wayne State University, Detroit*

(Day School in Detroit)

Kern, Joan
LeClair, Janet
Shippey, Lois

Missouri

**Central Institute for the Deaf*

(Washington University, St. Louis)

Calvert, George
Climie, Sheila
Froelich, Caole D.
Griefield, Josephine
Guidali, Alicia Elena
Henderson, Virginia King
Kelley, Billy
Kelly, Nancy
Land, Dorothy
Salazar, Christina de Guzman
Sorrill, Betty

New York

**Lexington School*

(Teachers College, Columbia University)

Borduas, Elaine
Cohen, Ethal
Harper, Phyllis
Jones, Catherine
Kraft, Frances
Lippa, Margery
McDermott, Helen
McGrath, Mary
Mulcahy, Joan
Peffer, Patricia Ann
Tedeschi, Cora
Wisehart, Helen

**Syracuse University*

(Clarke School for the Deaf, Northampton, Mass.)

Hambro, Barbara
Holman, Lael
Rockovitz, Flora
Wittko, Grace

**St. Mary's School for the Deaf, Buffalo, N. Y.*
(University of Buffalo)

Baran, Loretta Rose
Brant, Mrs. Barbara
Buck, Elliott
Francis de Sales, Sister
Dietz, Mrs. Drucilla
Barbara Mary, Sister
Mugele, Mary
Trujillo, Lydio
Wilcox, J. Clayton
Wrona, Mrs. Elizabeth

North Carolina

**North Carolina School for the Deaf*
(Appalachian State Teachers College, Boone, Lenoir Rhyne College)

Hollingsworth, Vivian S.
Parrish, Mary D.
Smith, Barbara J.
Walton, Ann B.
Whitley, Mrs. Sarah W.
Dickens, Martha L.

Pennsylvania

**The University of Pittsburgh*
(Western Pennsylvania School for the Deaf)

**De Paul Institute*
(Duquesne University)

South Carolina

**Converse College*
(South Carolina School for the Deaf and Blind)

Brewer, Judy
Harris, Winifred
Howle, Jayne
Mercer, Grace
Smith, Margaret Lu
Starnes, Carol
Vogler, Frances

South Dakota

**Augustana College*
(South Dakota School for the Deaf)

Anderson, Norman
Vader, Caroline
Hammer, Edward

Tennessee

**Tennessee School for the Deaf*

Lawson, Mrs Betty

Washington

**Washington School for the Deaf*
(Lewis and Clarke College)

Wisconsin

**University of Wisconsin, Milwaukee*
(Atwater School, Shorewood; Lincoln High & Neeskara-Binner; Milwaukee)

Chomasijatin
Gibson, Twyila
Okonek, Barbara
Rogers, Mrs. Marie
Silverwood, Judy
Theoharis, Arhontisa

*Approved Training Centers by The Conference of Executives of American Schools for the Deaf.

** (Provisional) Approved Training Centers by the Conference of Executives of American Schools for the Deaf.

TABULAR STATEMENT OF AMERICAN SCHOOLS FOR THE DEAF, OCTOBER 31, 1958

A. Public Residential Schools in the United States

Directory

School	Location	Tel. No.	Founder	Year Opened	Chief Executive Officer	Controlling Body
Alabama School for the Deaf	Talladega, Ala. (205 E. South St.)	EM. 2-4197	Dr. Joseph H. Johnson	1858	E. A. McBride, President	Bd. of Trustees
Alabama School for Negro Deaf	Talladega, Ala. (P.O. Box 457)	EM. 2-2282	Legislature	1892	E. A. McBride, President Ernest C. Strong, Jr., B.A., Prin.	Bd. of Trustees
Arizona State School for the Deaf and the Blind (1)	Tucson, Ariz. (1200 West Speedway)	MA. 3-5491	Legislature	1912	E. W. Tillinghast, M.B.A., M.A., Supt.	Board of Directors
Arkansas School for the Deaf (2)	Little Rock, Ark. (2400 Markham St.)	FR. 2-0236	J. W. Woodward*	1849	Roy G. Parks, M.A., Supt.	Bd. of Trustees
Arkansas School for the Negro Deaf (2)	Little Rock, Ark. (4701 W. 20th St.)	MO. 3-9145	J. W. Woodward*	1850	Roy G. Parks, M.A., Supt. I. C. Phillips, Prin., B.A.	Bd. of Trustees
California California School for the Deaf	Berkeley 5, Calif. (2601 Warring St.)	TH. 5-4629	Com. of Ladies Adv. Welfare of the Deaf	1860	Elwood A. Stevenson, M. A., Litt.D., Supt.	State Bd. of Ed.
California School for the Deaf	Riverside, Calif. (P.O. Box 2081)	OV. 3-8140	Legislature	1953	Richard G. Brill, Ed.D., Supt.	State Supt. of Ed.
Colorado Colorado School for the Deaf and Blind	Colorado Springs, Colo.	ME. 3-3843	Jonathan Ralstin Kennedy	1874	Roy Moore Stelle, M.S., M.A., Supt. & Prin.	Bd. of Trustees
Connecticut American School for the Deaf	West Hartford 7, Conn. (139 N. Main St.)	JA. 3-5207	Thomas Hopkins Gallaudet	1817	Edmund B. Boatner, B.C.E., M.A., Litt. D., Supt. & Prin.	Board of Directors
Mystic Oral School for the Deaf	Mystic, Conn.	JE. 6-2687	Jonathan Whipple	1869	Alan Y. Crouter, Supt.	Bd. of Trustees, State Board of Control
District of Columbia Gallaudet College (3)	Kendall Green, Washington 2, D. C.	LI. 7-7200	Edward Miner Gallaudet	1864	Leonard M. Elstad, M.A., LL.D., President	Board of Directors Dept. of Health, Education, & Welfare
The Kendall School for the Deaf (4)	Kendall Green, Washington 2, D. C.	LI. 7-7200	Amos Kendall	1857	John A. Gough, M.A., Prin.	Board of Directors
Florida Florida State School for the Deaf and the Blind	St. Augustine, Fla. (San Marco Ave.)	VA. 4-1654	Thomas H. Coleman*	1885	John M. Wallace, B.A., President	State Bd. of Control
Florida State School for the Negro Deaf and the Blind	St. Augustine, Fla. (San Marco Ave.)	VA. 4-1654	Thomas H. Coleman*	1885	John M. Wallace, B.A., President	State Bd. of Control

* Deaf
(1) Affiliated with the University of Arizona in the fields of Teacher Training and Psychological Testing.
(2) Affiliated with University of Arkansas in field of Teacher Training.
(3) Includes a Graduate Dept. of Ed. with only normal-hearing students enrolled.
(4) Affiliated with Gallaudet College as a Laboratory School.

TABULAR STATEMENT OF AMERICAN SCHOOLS FOR THE DEAF, OCTOBER 31, 1958

A. Public Residential Schools in the United States—Continued

Directory

School	Location	Tel. No.	Founder	Year Opened	Chief Executive Officer	Controlling Body
Georgia						
Georgia School for the Deaf	Cave Spring, Ga.	2701	O. P. Fannin	1848	S. A. Newton, M.A., Supt.†	State Bd. of Ed.
Georgia School for the Negro Deaf	Cave Spring, Ga. (Rt. 1)	2791	W. O. Connor	1880	S. A. Newton, M.A., Supt.†	State Bd. of Ed.
Idaho State School for the Deaf and the Blind	Gooding, Idaho (14th Ave. & Main)	WE. 4-4471	Legislature	1906	Edward W. Reay, M.S., M.A., Supt.	State Bd. of Ed.
Illinois School for the Deaf	Jacksonville, Ill. (125 S. Webster Ave.)	CH. 5-5141	Legislature	1846	Thomas K. Kline, M.A., M.S., Supt.	Dept. of Public Welfare
Indiana State School for the Deaf	Indianapolis 5, Ind. (1200 E. 42nd St.)	AT. 3-1378	Legislature	1843	William J. McClure, M.A., Supt.	State Dept. of Health Advisory Committee
Iowa School for the Deaf (5)	Council Bluffs, Iowa	5549	State Legislature	1855	Lloyd E. Berg, B.Gen.Ed., Supt.	State Bd. of Regents
Kansas School for the Deaf (6)	Olathe, Kansas (450 E. Park)	PO. 4-4640	Philip A. Emery*	1861	Stanley D. Roth, M.A., Supt.	State Bd. of Regents
Kentucky School for the Deaf	Danville, Ky.	61	Legislature	1823	Madison J. Lee, M.A., LL.D., Supt.	Bd. of Commissioners
Louisiana						
State School for the Deaf	Baton Rouge 1, La. (800 St. Ferdinand St.)	Dickens 3-5059	Legislature	1852	John S. Patton, M.A., Supt.	State Bd. of Ed.
State School for Deaf Negroes (7)	Scotlandville, Baton Rouge 7, La. (Southern Branch P. O.)	Elgin 5-4471	Dr. J. S. Clark	1938	F. G. Clark, Ph.D., LL.D., Supt. Wallace L. Bradford, M.Ed., Prin.	State Bd. of Ed.
Maine						
Governor Baxter State School for the Deaf	Portland, Maine, P.O. Box 799 (Mack. Is.)	SP. 4-4036	Portland School Board	1876	Keyes D. Sanders, Supt.	Dept. of Inst. Service
Maryland						
School for the Deaf	Frederick, Md. (South Market St.)	MO. 2-4159	Legislature	1868	Lloyd A. Ambrosen, M.A., Supt.	Bd. of Visitors
Massachusetts						
Clarke School for the Deaf (8)	Northampton, Mass. (Round Hill Road)	JU. 4-3450	Legislature	1867	George T. Pratt, M.Ed., L.H.D., Prin.	Bd. of Trustees
Beverly School for the Deaf	Beverly, Mass. (6 Echo Ave.)	WA. 2-0906	William B. Swett*	1880	William E. Bragner, M.Ed.†	Bd. of Trustees
Boston School for the Deaf	Randolph, Mass. (800 N. Main St.)	WO. 3-9858	Rev. Thomas Magennis	1899	Sister Mary Carl C.S.J., M.A., Prin.	Bd. of Trustees

* Deaf
† Appointed September, 1958.
(5) Affiliated with University of Iowa and the University of Omaha in field of Teacher Training.
(6) Affiliated with University of Kansas on Teacher Training Program.
(7) Affiliated with Southern University as the School for the Deaf is located on the campus of the University.
(8) Affiliated with Smith College, University of Mass., Syracuse University.

(8) Affiliated with Smith College, University of Mass., Syracuse University.

TABULAR STATEMENT OF AMERICAN SCHOOLS FOR THE DEAF, OCTOBER 31, 1958

A. Public Residential Schools in the United States—Continued

Directory

School	Location	Tel. No.	Founder	Year Opened	Chief Executive Officer	Controlling Body
Michigan School for the Deaf (9)	Flint 4, Mich. (W. Court St.)	CF. 8-4621	Legislature	1854	Bruce R. Siders, M.A., Supt.	State Bd. of Ed.
Minnesota School for the Deaf	Faribault, Minn. (Box 440)	4-6518	Legislature	1863	Howard M. Quigley, M.A., Supt.	Dept. of Public Welfare
Mississippi School for the Deaf	Jackson 6, Miss. (Box 4483 Fondren Sta.)	EM-62341	Col. E. R. Burt	1854	Robert S. Brown, M.A., Litt.D., Supt.	Bd. of Trustees
School for the Negro Deaf	Jackson, Miss. (Green St.)	2-1216	Dr. J. R. Dobyns	1882	Robert S. Brown, M.A., Litt.D., Supt.	Bd. of Trustees
Hinds Junior College	Raymond, Miss.	2841	Miss. Voc. Rehab	1956	James C. Canon, M.A., Coord. Sp. Ed.	Bd. of Trustees
Missouri School for the Deaf	Fulton, Mo. (5th and Vine)	866	William D. Kerr	1851	Lloyd A. Harrison, M.A., Supt.	State Bd. of Ed.
Montana School for the Deaf and the Blind	Great Falls, Mont. (3800—2nd Ave. N.)	GL. 3-3139	Legislature	1893	Glenn I. Harris, M.A., Pres.	State Bd. of Ed.
Nebraska School for the Deaf (10)	Omaha 3, Neb. (3223 N. 45th St.)	PL. 2902	Legislature	1869	Jesse W. Jackson, Supt.	State Bd. of Control
New Hampshire (11) Crotched Mountain School for the Deaf	Greenfield, N. H.	GR-2611	Harry A. Gregg	1955	Helen G. Crathern, M.A., Dir.	Board of Directors
New Jersey School for the Deaf	West Trenton, N. J.	EX. 6-1551	Legislature	1883	Charles M. Jochem, M.A., Supt.	State Bd. of Ed.
New Mexico School for the Deaf	Santa Fe, N. Mex. (1060 Cerrillos Road)	YU-3-3321	Lars M. Larson*	1885	Marshall S. Hester, M.A., Supt.	Bd. of Regents
New York New York School for the Deaf	White Plains, N. Y. (555 Knollwood Road)	WH-9-7310	Legislature	1818	Daniel T. Cloud, M.A., L.H.D., LL.D., Superintendent	State Bd. of Ed. Bd. of Directors
St. Mary's School for the Deaf (12)	Buffalo 14, N. Y. (2253 Main St.)	UN. 3810	Le Couteulx St. Mary's Benevolent Society for the Deaf	1859	Sister Rose Gertrude, Ph.D., Prin.	State Bd. of Ed., Bd. of Trustees, State Dept. of Public Welfare
Lexington School for the Deaf (13)	New York 21, N. Y. (904 Lexington Ave.)	TR. 9-8100	Mr. & Mrs. Isaac Rosenfeld	1867	Clarence D. O'Connor, M.A., L.H.D., Supt.	Bd. of Trustees
St. Joseph's School for the Deaf (14)	New York 65, N. Y. (1090 Hutchinson River Pkwy.)	TA. 8-9000	Madame Victorine Boucher	1869	Miss Genevieve M. Ryan, B.E.A., M.S.S., Administrator	State Bd. of Ed. Board of Trustees

* Deaf
(9) Affiliated with Eastern Michigan College, Mich. State University and the University of Michigan in the Training of teachers.
(10) Affiliated with Omaha University in Teacher Training.
(11) Keene Teachers College, Plymouth Teachers College, Practice Teaching in Special Education.
(12) Affiliated with University of Buffalo on Program for Training Teachers of the Deaf.
(13) Affiliated with Teachers College, Columbia University, in field of Special Education.
(14) Affiliated with the Fordham University School of Social Service in field of Social Case Work.

TABULAR STATEMENT OF AMERICAN SCHOOLS FOR THE DEAF, OCTOBER 31, 1958

A. Public Residential Schools in the United States—Continued

Directory

School	Location	Tel. No.	Founder	Year Opened	Chief Executive Officer	Controlling Body
Central New York School for the Deaf (15)	Rome 1, N. Y. (713 N. Madison St.)	2470	Alphonso Johnson* & Rev. Thomas Gallaudet, & 81 Rome, N. Y., Citizens	1875	Fred L. Sparks, Jr., M.A., Supt.	State Bd. of Ed. Bd. of Trustees St. Dept. of Public Welfare
Rochester School for the Deaf	Rochester 21, N. Y. (1545 St. Paul St.)	CO. 6-8110	Dr. Zenas F. Westervelt	1876	James H. Galloway, M.A., Supt.	State Bd. of Ed. State Dept. of Social Welfare
Mill Neck Manor	Mill Neck, N. Y. (Box 12)	OY. 6-2930	Lutheran Friends of the Deaf	1951	Melvin W. Luebke, M.Ed., Supt.	State Board of Education; Board of Trustees
North Carolina School for the Deaf (16)	Morganton, N. C.	HE. 7-4722	E. McK. Goodwin & Legislature	1894	Ben E. Hoffmeyer, M.A., Supt.	Bd. of Directors
State School for the Blind and Deaf, Negro School	Raleigh, N. C. (3320, Garner Road)	TE. 2-2623	Legislature	1867	Egbert N. Peeler, M.A., Supt.	Bd. of Directors
North Dakota School for the Deaf	Devils Lake, N. Dak.	4	Legislature	1890	Carl F. Smith, M.A., Supt.	State Bd. of Adm.
The Ohio School for the Deaf	Columbus 14, Ohio (500 Morse Rd.)	AM. 7-5444	Legislature	1829	Edward R. Abernathy, Ph.D., Supt.	State Supt. of Ed.
Oklahoma State School for the Deaf	Sulphur, Okla. (E. 10th & Tahlequah)	286	Mr. & Mrs. Ellsworth Long	1898	L. B. Hall, M.Ed., Supt.	State Bd. of Ed.
The Consolidated Negro Institution	Taft, Okla.			1909	H. W. McNamee, Supt.	
Oregon State School for the Deaf	Salem, Ore. (999 Locust St.)	EM. 4-2251	William S. Smith* & Legislature	1870	M. B. Clatterbuck, B.S., Supt.	State Bd. of Control
Pennsylvania The Pennsylvania School for the Deaf	Mt. Airy, Philadelphia 19, Pa. (7500 Germantown Ave.)	CH. 7-0700	David Seixas	1820	John G. Nace, M.A., Headmaster	State Bd. of Ed. Bd. of Directors
Western Penna. Sch. for the Deaf	Edgewood, Pittsburgh 18, Pa.	FR. 1-7000	Rev. John G. Brown, D.D.	1869	Sam B. Craig, M.A., Litt.D., Supt.	Bd. of Trustees
Pennsylvania State Oral School	Scranton 9, Pa. (1800 N. Washington Ave.)	DI. 3-7012	Rev. J M. Koehler*	1882	Charles G. Rawlings, M.A., Supt.	Dept. of Pub. Instr. Bd. of Trustees
Rhode Island School for the Deaf	Providence 6, R. I. (520 Hope St.)	GA. 1-9278	Mrs. Henry Lippitt	1876	John Yale Crouter, M.Ed., Prin.	State Bd. of Ed.
South Carolina South Carolina School for the Deaf & Blind (17)	Spartanburg, S. C.	2-4419	Newton Pinckney Walker	1849	William L. Walker, B.A., LL.D., Supt.	Bd. of Commissioners

* Deaf.
(15) Cadet teachers, houseparents from Keuka College.
(16) Affiliated with Appalachian State Teachers College, Boone, N. C., and Lenoir Rhyne College in teacher training.
(17) Affiliated with Converse College in Teacher Training.

TABULAR STATEMENT OF AMERICAN SCHOOLS FOR THE DEAF, OCTOBER 31, 1958

A. Public Residential Schools in the United States—Continued

Directory

School	Location	Tel. No.	Founder	Year Opened	Chief Executive Officer	Controlling Body
South Dakota School for the Deaf (18)	Sioux Falls, S. Dak. (1801 East 10th St.)	4-6971	Rev. Thomas Berry	1880	A. S. Myklebust, M.A., Supt.	State Bd. of Regents
Tennessee School for the Deaf (19)	Knoxville 20, Tenn. (Island Home Blvd.)	4-3053	Legislature & Gen. John Cocke (Legislator)	1845	W. Lloyd Graunke, M.A., Supt.	State Bd. of Ed. State Supt. of Ed.
Territories of the United States						
Hawaii, Diamond Head School	Honolulu 15, Hawaii (3440 Leahi Ave.)	703045	Territorial Legislature	1914	Chetwynd H. McAlister, Ed.B., Prin.	Dept. of Public Inst.
Puerto Rico, St. Gabriel's School for the Deaf	(San Jorge St.), Santurce 34		Mission Helpers of the Sacred Heart	1902	Director	St. Bd. of Ed., Supt. of Catholic Schools of Puerto Rico
Texas						
Texas School for the Deaf (20)	Austin 4, Texas (1102 S. Congress)	GR. 2-7217	Legislature	1856	John Floyd Grace, M.A., Supt.	State Bd. of Ed.
Texas Blind, Deaf and Orphan School	Austin, Texas (4205 Bull Creek Road)	GL. 3-3101	Legislature	1887	J. C. McAdams M.Ed., Supt.	Bd. of Trustees
Utah Schools for the Deaf and the Blind	Ogden, Utah (846—20th St.)	EX. 2-4361	Legislature	1884	Harold W. Green, M.S., Supt.	State Bd. of Ed.
Vermont, The Austine School	Brattleboro, Vt. (120 Maple St.)	AL. 4-2373	Colonel William Austine	1912	J. Jay Farman, M.Ed., Supt.††	State Bd. of Ed. of N. H. and Vt. Bd. of Trustees
Virginia						
School for the Deaf and the Blind	Staunton, Va. (Beverly St.)	TU. 6-0791	Legislature	1839	Joseph R. Shinpaugh, M.A., Supt.†	Bd. of Visitors
Virginia State School	Hampton, Va.	3-1071	William C. Ritter*	1906	W. M. Whitehead, M.A., LL.D., Supt.	State Bd. of Ed.
Washington State School for the Deaf (21)	Vancouver, Wash. (611 Grand Boulevard)	OX. 3-6732	Legislature	1886	Virgil W. Epperson, B.A., Supt.	Div. of Public Inst.
West Virginia						
Schools for the Deaf and the Blind (22)	Romney, W. Va.	37	Legislature	1870	Hugo F. Schunhoff, Ed.D., Supt.	State Bd. of Ed.
Wisconsin School for the Deaf	Delavan, Wis. (309 W. Walworth Ave.)	9 R1	Legislature	1843	Kenneth F. Huff, M.A., Supt.	State Supt. of Pub. Inst.
Wyoming School for the Deaf	Casper, Wyo. (312 W. Midwest)	20603	Legislature	1957	William L. Allen, Dir.	State Bd. of Ed.
73 Public Residential Schools and Classes						

* Deaf.
(18) Affiliated with Augustana College in Teacher Training.
(19) Affiliated with the University of Tennessee in Teacher Training.
(20) Affiliated with the University of Texas in Teacher Training.
(21) Affiliated with Lewis & Clark College on Teacher Training Program.
(22) Affiliated with Shepherd College and Gallaudet College in Teacher Training.

† Appointed November, 1958.
†† Appointed August, 1958.

TABULAR STATEMENT OF AMERICAN SCHOOLS FOR THE DEAF, OCTOBER 31, 1958

A. Public Residential Schools in the United States—Continued

Pupils

School	Number of Pupils: Total	Male	Female	Deaf	Hard of Hearing	Methods of Teaching: Oral	Non-Oral	Combined (a)	Simultaneous (b)	Total Being Taught Speech	Hearing Aids: Group	Individual	Minimum Age of Admittance (Yrs.)	In Preschool (Under age 6)	No. of Day Pupils	Total Having Received Instruction	Average No. of Pupils in: Academic	Vocational	Multiple Handicaps: Aphasic & Deaf	Blind & Deaf	Cerebral Palsy & Deaf	Orthopedic & Deaf	Mentally Retarded & Deaf	Brain Injured & Deaf	Grades: No. of Prep Years	No. of Grades (c)	Rooms Equipped With Hr. Aids: Total No. of Rooms	Total No. of Rooms Equipped with Gr. Hr. Aids	Any restrictions on Methods of Communication among pupils outside of classroom: Acad. Yes	Acad. No	Voc. Yes	Voc. No	No. of Graduates last spring: Total	Academic	Vocational	Training program for parents of deaf children: Yes	No	State law requiring hearing test of all children: Yes	No
Alabama																																							
Alabama School for the Deaf	272	148	124	237	35	167	33	73	0	242	230	50	6	0	8	2,727	9.7	6.7	0	0	6	3	14	0	2	12	29	24		x		x	21	18	3		x		x
Alabama School for Negro Deaf	119	59	60	118	1	0	0	0	119	119	14	10	6	0	0	1,018	7.0	10.0	0	2	0	0	7	0	0	2	12	3		x		x	3	0	3		x		x
Arizona																																							
Arizona State School for the Deaf and the Blind	168	88	80	151	17	105	12	0	51	146	100	36	6	0	28	567	9.7	7.0	1	0	3	3	3	0	2	12	17	12		x		x	6	3	3		x		x
Arkansas																																							
Arkansas School for the Deaf	243	126	117	224	19	119	50	74	0	193	193	47	5	12	23	3,238	10.0	7.0	0	2	6	0	0	6	3	11	26	12	x			x	10	10	0	x			x
Arkansas School for Negro Deaf	60	32	28	60	0	32	19	9	0	41	18	4	5½	0	3		10.0	7.0	0	0	0	0	0	0	2	12	4	2		x		x	0	0	0		x		x
California																																							
California School for the Deaf, Berkeley	430	220	210	411	19	175	60	195	0	370	270	230	5½	7	22	3,097	10.0	10.0	4	0	7	3	32	0	2	12	48	33		x		x	24	12	12		x	x	
California School for the Deaf, Riverside	503	279	224	438	65	182	12	309	0	493	482	212	5½	14	40	693	9.0	9.0	9	0	14	14	19	1			58	50		x		x	15	9	6	x		x	
Colorado																																							
Colorado School for the Deaf and Blind	106	58	48	91	15	42	0	64	0	42	91	16	5	1	6	1,525	8.0	6.0	0	0	2	3	14	0	3	9	12	7		x		x	1	0	1		x		x
Connecticut																																							
American School for the Deaf	340	202	138	273	67	189	21	0	130	319	319	136	3	46	25	4,418	10.0	11.0	0	0	8	4	0	1	1	12	34	32		x		x	10	8	2		x		x
Mystic Oral School for Deaf	141	76	65	113	28	141	0	0	0	141	70	87	none	24	10		10.76	12.0	0	0	9	0	0	1	3	9	13	13	x		x		0	0	0		x		x

Mystic Oral School for Deaf..	141	70	55	115	25	55																																	
DISTRICT OF COLUMBIA																																							
Gallaudet College.....	358 (f)	196	162	340		18			340	340	340	132			7	4,101	1.7	8.10	2	0		11	0	1	1	4	28			x		x	52	49	3		x		x
The Kendall School for the Deaf.....	74	35	39	66	8	37	8		29	51	51		5	4	6	1,133	6.5	4.0	1	0	1	0	3	1	3	9	12	9		x		x	1	1	0		x		x
FLORIDA																																							
Florida State School for the Deaf and the Blind.....	324	170	154	264	60	292	16		16	292	264	167	5	17	11	2,421	10.0	12.0	8	0	3	1	6	4	3	9	35	26		x		x	19	6	13		x		x
Florida State School for the Negro Deaf and the Blind.	88	48	40	70	18				88	33	33	6	6	0	0	2,421	8.8	11.0	1			2			3	8	10	4		x		x	0				x		x
GEORGIA																																							
Georgia School for the Deaf..	265	149	116	215	50	196			69	123	132	34	6			2,209	11.0	5.0	8	0	8	3	27	8	3	12	25	21		x		x	17	10	7		x		x
Georgia School for the Negro Deaf.....	144	75	69	144		12			132		3	8	5				11.0	26.0				2			1	11	9	3		x		x	1	1			x		x
IDAHO																																							
Idaho State School for the Deaf and the Blind.....	76	38	38	64	12	55			21	76	76	30	5	6	4	579	8.0	7.0				1	2		2	10	12	8		x		x	3		3	x			x
ILLINOIS																																							
Illinois School for the Deaf..	402	239	163	402	0	295	107	0	0	295	280	168	4½	13	10	8,459	8+	8.0							3	10	48	29		x		x	17			x		x	
INDIANA																																							
Indiana State School for the Deaf.....	447	253	194	423	24	364	20		63	423	423	141	4½	20	20	4,892	9.5	12.0	2	0	2	5	22	5	2	12	49	34	x			x	27	16	11		x	x	
IOWA																																							
Iowa School for the Deaf....	310	170	140	279	31	275	10	25		275	200	100	5	18	15	4,650	9.0	6.0	0	6	9	0	15	0	3	10	40	26		x		x	15			x			x
KANSAS																																							
Kansas School for the Deaf..	227	125	102	207	20	122	10		95	217	178	75	6	0	34	2,701	9.0	8.0		4	7	3			3	9	26	16		x		x	12	10	2	x			x
KENTUCKY																																							
Kentucky School for the Deaf.	341	182	159	332	19	205	71	65		205	126	16	6	0	1	3,912	12.0	18.0			7				3	9	29	7		x		x	14				x		
LOUISIANA																																							
State School for the Deaf....	290	134	156	251	39	180	38	72		190	165	5	6	0	10	2,241	11.0	8.0	6	0	5	0	22	5	3	10	30	17		x		x	19	5	14		x		x
State School for Deaf Negroes.	156	83	73	151	5	78			78	99	102	14	6	0		330	10.0	5.0	0	0	0	1	0	0	2	12	12	10		x		x	29	20	9		x		x
MAINE																																							
Gov. Baxter School for the Deaf	137	68	69							137	40	38	5	6	3		10.0	10.0			3	1					18	6		x		x	0				x	x	
MARYLAND																																							
State School for the Deaf....	167	105	62	125	42	100	20		47	147	147	81	5	5	4		11.0	8.0	29	0	6	4	8		3	11	16	10		x		x	9	2	7		x		x
MASSACHUSETTS																																							
Clarke School for the Deaf..	174	89	85	168	6	174				174	174	167	4½	21	4	1,752	7.0		0	0	0	0	0	0	2	8	25	25	x		x		4			x	x	
Beverly School for the Deaf..	93	45	48	85	8	93	0	0	0	93	93	73	4	5	17	646	7.0	8.0	2	0	3	4	10	3	3	8	13	13	x		x		0	0	0		x	x	
Boston School for the Deaf..	185	98	87	160	25	185				185	175	170	3¼	27	39	1,282	8.9	8.0	3	1	7	2	0	3	2	8	21	19	x		x		12	10	2		x	x	
MICHIGAN																																							
School for the Deaf.....	434	250	184	406	28	347	13	74	0	421	288	255	5	24	53	7,072	8.5	11.0							2	12	52	22		x		x	27	27		x			x

TABULAR STATEMENT OF AMERICAN SCHOOLS FOR THE DEAF, OCTOBER 31, 1958

A. Public Residential Schools in the United States—Continued

Pupils

School	Number of Pupils: Total	Male	Female	Deaf	Hard of Hearing	Methods of Teaching: Oral	Non-Oral	Combined (a)	Simultaneous (b)	Total Being Taught Speech	Hearing Aids: Group	Individual	Minimum Age of Admittance (Yrs.)	In Preschool (Under age 6)	No. of Day Pupils	Total Having Received Instruction	Average No. of Pupils in: Academic	Vocational	Multiple Handicaps: Aphasic & Deaf	Blind & Deaf	Cerebral Palsy & Deaf	Orthopedic & Deaf	Mentally Retarded & Deaf	Brain Injured & Deaf	Grades: No. of Prep Years	No. of Grades (c)	Rooms Equipped With Hr. Aids: Total No. of Rooms	Total No. of Rooms Equipped with Gr. Hr. Aids	Any restrictions on Methods of Communication among pupils outside of classroom: Acad. Yes	Acad. No	Voc. Yes	Voc. No	No. of Graduates last spring: Total	Academic	Vocational	Training program for parents of deaf children: Yes	No	State law requiring hearing test of all children: Yes	No
Minnesota																																							
Minnesota School for the Deaf	266	138	128	205	61	139		127		150	125	128	5	14	1		9.5	7.9			12	7			2 or 3	12	27	5	x		x		8	8		x			x
Mississippi																																							
School for the Deaf	161	92	69	142	19	55	21		85	55	35	21	6	0	5	1,544	8.0	6.0	3	0	1	0		0	3	12	18	6		x		x	8	5	3		x		x
School for the Negro Deaf	70	34	36													576																							
Missouri																																							
Missouri School for the Deaf	300	165	135	262	38	142	4		154	132	40	79	6	2	6	4,247	10.0	8+	4	0	9	8	63	8	3	9	32	4		x		x	19	7	12		x		x
Montana																																							
Montana School for the Deaf and the Blind	62	30	32	56	6	27	8	0	27	54	13	7	6	0	13	457	7.0	3.0	1	0	4	0	4	0	1	12	8	2		x		x	5	5	0		x		x
Nebraska																																							
Nebraska School for the Deaf	160	98	62	120	40	122	13	0	25	147	147	79	4½	5	20	1,802	9.0	9.0	2	0	7	1	17	2	1 to 4	12	18	11		x			14	14	0		x		x
New Hampshire																																							
Crotched Mountain School for the Deaf	26	13	13	24	2	26					24	25	3	6	1	32	5.0		1		2				2	3	4	4		x						x			x
New Jersey																																							
New Jersey School for the Deaf	352	192	160	336	16	270	0	8	74	270	155	195	4	30	36	1,846	8.0	10.0	4	0	11	5	12	49	2	12	37	18		x		x	24	11	13		x	x	
New Mexico																																							
New Mexico School for the Deaf	145	76	69	110	35	71	15	59		120	110	47	4	9	14	961	8.0	10.0	3	0	4	2	3	5	3	12	19	13		x		x	0	0	0	x			x
New York																																							
New York School for the Deaf	185	158	27	185		159	26			159	159	114	3	6	10	1,116	7.0																						

New York																																						
New York School for the Deaf	185	158	27	185		159	26			159	159	114	3	6	19	6,419	7.0	6.0			2				3	9	22	22		x		x	12	7	5		x		x
St. Mary's School for the Deaf	313	156	157	305	8	306		7		306	160	137	3	30	23	2,567	8.10	8.0			12	3		1	6	6	30	21		x		x	23	19	4		x	x	
Lexington School for the Deaf	239	50	189	239		239				239	239	186	3	48	103	5,762	8.0	8.0	0	0	0	0	0	0	3	9	23	23	x		x		7	0	7	x			
St. Joseph's School for the Deaf	142	75	67	122	20	142	0	0	0	142	134	104	3	39	135	3,602	8.0	7.0	8	0	3	6	9	15	3	8	20	18	x		x		7	6	1	x		x	
Central N. Y. School for the Deaf	133	74	59	116	17	125		7		133	133	65	3	17	11	3,195	9.0	9.0			2				2	12	17	7		x		x	4	3	1		x	x	
Rochester School for the Deaf	219	119	100	218	1	104		115		219	219	118	3	37	80	1,948	8.0	8.0			6		13		2	12	23	6	x		x		11	9	2	x		x	
Mill Neck Manor	83	47	36	79	4	83	0	0	0	83	83	83	3	24	74	154	8.0	5.0				1	2	1	3	6	10	10	x		x		0	0	0		x		x
North Carolina																																						
School for the Deaf	458	230	228	433	25	383	23		52	404	198	127	5	27	10	4,906	9.0	6.0	2	0	11	8	56	5	2	12	52	20	x			x	27	10	17		x		x
State School for the Blind and Deaf, Negro School	133	76	57	133					133	133	133	2	6	0	0	1,736	11.0	11.0	0	1	0	0	11	0	3	10	13	13		x		x	8	8			x		x
North Dakota																																						
North Dakota School for the Deaf	89	54	35	57	32	34		55		35	34	7	5½	0	1	942	8.0	8.0			3		10		1	12	12	5		x		x	0				x		x
Ohio																																						
The Ohio School for the Deaf	260	153	107	259	1	125	95		40	125	74	34	6	0	4	6,336	9.0	7.0			4	2			2	12	28	8		x		x	3	3			x	x	
Oklahoma																																						
State School for the Deaf	176	101	75	134	42	69	18	89		69	69	33	4	7	14	1,885	8.8	6.3	0	0	0	2	12		2	13	20	8		x		x	6	6			x		x
The Consolidated Negro Inst. [d]	20	15	5							6						56																						
Oregon																																						
Oregon State School for the Deaf	218	127	91	148	70	110	9	99		209	30	125	3½	18	4	1,518	7.0	10.0	0	0	3	2	0	0	3	11	30	4		x		x	9	9	0	x			x
Pennsylvania																																						
The Pennsylvania School for the Deaf	481	274	207	363	118	481				481	431	352	4	36	24	7,216	10.0	7.0							4	9	52	34		x		x	17	1	16		x	x	
Western Pennsylvania School for the Deaf	420	240	180	420		420				420	152	271	3	60	27		10.0	11.0	0	0	15	2	40	12	4	10	40	21		x		x	24	13	11		x	x	
Pennsylvania State Oral Sch.	83	43	40	76	7	83				83	83	18	4	20	9		10.0	12.0	1		1		0		2	8	9	6	x		x		6	6			x	x	
Rhode Island																																						
Rhode Island School for the Deaf	133	82	51	130	3	133				133	90	84	3	29	15	918	8.0	8.0		2	5	1				9	16	9	x				8	3	5		x	x	
South Carolina																																						
South Carolina School for the Deaf and Blind	209	106	103	189	20	151	26	32		183	168	51	6	0	0	1,267	9.0	5.0							2	10	24	12		x		x	8	8	0		x		x
South Dakota																																						
South Dakota School for the Deaf	109	63	46	75	34	74			35	74	109	33	5	4	5	944	9.1	5.0	1	0	10	0	0	2	1	12	11	10		x		x	0				x		x

TABULAR STATEMENT OF AMERICAN SCHOOLS FOR THE DEAF, OCTOBER 31, 1958

A. Public Residential Schools in the United States—Continued

Pupils

School	Number of Pupils: Total	Male	Female	Deaf	Hard of Hearing	Methods of Teaching: Oral	Non-Oral	Combined (a)	Simultaneous (b)	Total Being Taught Speech	Hearing Aids: Group	Individual	Minimum Age of Admittance (Yrs.)	In Preschool (Under age 6)	No. of Day Pupils	Total Having Received Instruction	Average No. of Pupils in: Academic	Vocational	Multiple Handicaps: Aphasic & Deaf	Blind & Deaf	Cerebral Palsy & Deaf	Orthopedic & Deaf	Mentally Retarded & Deaf	Brain Injured & Deaf	Grades: No. of Prep Years	No. of Grades (c)	Rooms Equipped With Hr. Aids: Total No. of Rooms	Total No. of Rooms Equipped with Gr. Hr. Aids	Any restrictions on Methods of Communication among pupils outside of classroom: Acad. Yes	Acad. No	Voc. Yes	Voc. No	No. of Graduates last spring: Total	Academic	Vocational	Training program for parents of deaf children: Yes	No	State law requiring hearing test of all children: Yes	No
TENNESSEE																																							
Tennessee School for the Deaf	398	207	191	352	46	213	78	107		320	241	50	6	0	0	3,394	10+	5.5			4		23		3	10	41	17		x		x	13	13			x		x
TERRITORIES OF THE U. S.																																							
Hawaii, Diamond Head School	109	50	59	109	0	102	0	0	7	109	37	50	4½	15	71	537	7.0	7.0	0	0	0	1	0	0	2	12	15	11		x		x	0				x		x
Puerto Rico, St. Gabriel School (e)	60	24	36	54	6	60				60	15	5	4½	5	44	503	8.0	8.0			5			7	2	9	11	11	x		x						x		x
TEXAS																																							
Texas School for the Deaf	508	281	227	426	82	184	102	222		136	110	56	5½	7	75	4,492	10.0	9.0	0	0	23	6	22	7	3	9	50	14		x		x	18	18		x			x
Texas Blind, Deaf and Orphan School	107	65	42	88	19	19			88	107	107		6	0	0		9.0	6.0		1					3	12	11	9		x		x	0				x		
UTAH																																							
Utah Schools for the Deaf and the Blind	151	86	65	137	14	97			54	151	142	44	5		33	1,119	8.0	7.0	3	0		3	30	0	2	12	18	12	x		x		4	4		x			x
VERMONT																																							
Vermont, The Austin School	62	41	21	58	4	62	0	0		62	43	50	4½	3	1	458	7.0	6.0	1				1	1	2	8	8	6		x		x	5	5			x		x
VIRGINIA																																							
School for the Deaf and the Blind	312	174	138	267	45	137	33	80	52	111	200	41	5	14	2	2,694	9.0	7.0	0	0	16	5	28		3	10	33	20		x		x	1		1		x		x
Virginia State School	122	70	52	116	6			122		50	60	2	7	0	0		12.0	12.0	2	0	0	0	0	0	12	4	21	3		x		x	9	1	8				x
WASHINGTON STATE																																							
Washington State School for the Deaf	268	157	111	242	26	200			68	200	100	60	3½	10	4	1,186	8.0	6.0			12	2	20	5	2	10	36	12		x		x	10	5	5		x	x	

Washington State School for the Deaf	268	157	111	242	26	200			68	200	100	60	3½	10	4	1,186	8.0	6.0		12	2	20	5	2	10	36	12	x		x	10	5	5		x	x			
West Virginia																																							
Schools for the Deaf and the Blind	214	115	99	197	17	109	4	43	58	210	210	41	5	8	1	2,189	8.0	5.0	1		3		6	2	3	10	27	10		x		x	15	7	8		x		x
Wisconsin																																							
Wisconsin School for the Deaf	184	101	83	180	4	142			42	142	42	39	5	3	2	2,731	10.0	9.0	2	0	3	0	1	3	3	12	19	5		x		x	5	0	5		x	x	
Wyoming													2																										
Wyoming School for the Deaf	23	7	16	19	4	23				23	23	21		11	8		8.0		2		1		1				3	3	x							x			x
72 Schools	15,237	8,299	6,938	13,686	1,553	9,601	995	2,132	2,271	12,127	9,754	5,462	4.1*	814	1,298	114,223	8.7*	8.0*	118	19	310	137	594	164	2.6*	9.9*	1,671	946					702	435	225				

* Average.

(a) Combined Method: Speech, speech reading, use of hearing aids, and finger spelling.

(b) Simultaneous Method: Speech, speech reading, use of hearing aids, language of signs, and finger spelling.

(c) Excluding preparatory and preschool years.

(d) Report of 1949–1950.

(e) Report of 1955–1956.

(f) Includes 17 graduate students who can hear.

TABULAR STATEMENT OF AMERICAN SCHOOLS FOR THE DEAF, OCTOBER 31, 1958

A. Public Residential Schools in the United States—Continued

Teachers

School	Total No. on Educ. Staff (a)	Number of Teachers: Total	Male	Female	Deaf: Academic	Deaf: Vocational	Hard of Hearing: Academic	Hard of Hearing: Vocational	Normal Hearing: Academic	Normal Hearing: Vocational	Earned College Degree	Holding a Certificate: V*	W*	X*	Methods of Instruction: Oral	Non-Oral	Combined or Simultaneous Method	Salary: Academic: Min.	Academic: Max.	Vocational: Min.	Vocational: Max.	Present Average Annual Academic Teacher Salary Schedule	Present Average Annual Vocational Teacher Salary Schedule	Total Number of Persons Supervising Out-of-School Activities	No. of Teachers Holding Membership In: Conv. of American Instructors of Deaf	Alexander Graham Bell Association	American Speech & Hearing Association	Civil Service Exam. Required: Yes	No	Teacher's Retirement Plan: Yes	No	Retirement Plan Administered: State	City	Private	Others	School Makes Available the Services of: Audiometrist	Otologist	Psychiatrist	Psychologist	Social Worker	Religious Guid.	Voc. Counselor
Alabama																																												
School at Talladega	21	19	5	14	4	0	1	0	9	5	8	2	20	2			19					2,945.29	2,442	7	2				x	x	x				x	x	x		x	x	x	x	x
School for Negro Deaf, Talladega	50	44	11	33	6	4			26	8	17	24	47	24	21	5	3							3	33	9			x	x	x				x	x		x		x		x	
Arizona																																												
Tucson	26	23	5	18	3	2	1	3	14	0	19	20	7	6	11	5	7	4,200	5,500	4,200	5,500	5,015	5,015	2	20	1	0		x	x	x					x	x	x		x			
Arkansas																																												
School at Little Rock	40	36	13	23	9	4	3	3	13	4	15	23	10	4	19	10	8	3,650	4,150	3,650	4,150	2,879	2,975	11	40	3	3		x	x	x				x	x	x	x		x	x	x	
School for Negro Deaf, Little Rock	9	6	2	4			1		3	2	6	7	8	7	4	1	1	2,400	2,475	2,400	2,475	2,400	2,475	2	0	0	0		x	x	x				x	x				x	x		
California																																												
School at Berkeley	74	65	19	46	9	4	0	1	45	5	62	49	48	31	26	4	18	4,740	7,728	4,740	7,728	6,672	6,672	43	64	9	1			x	x				x	x	x	x		x			
School at Riverside	81	73	25	48	8	3	3	0	50	9	75	54	52	40	21	2	50	4,740	7,728	4,740	7,728	6,672	6,672	62	78	28	3	x	x	x	x				x			x					
Colorado																																												
School at Colorado Springs	26	22	10	12	3	2	1	0	8	8	15	8	9	5	14	5	3	3,400	6,400	3,400	6,400	4,900	4,900	9	26	3	0	x	x	x	x					x	x	x	x	x	x	x
Connecicut																																												
School at West Hartford	59	54	15	39	4	8	4	0	35	2	33	20	14	4	31	11	12	3,200	5,700	3,200	5,700	5,025	4,500	28	59	12	6	x	x	x	x				x	x	x	x	x	x	x	x	
School at Mystic	18	16	1	15		1			14	1	3	7	2	2	16	0	0	3,500	5,450	3,100	4,300	4,565	4,300	20	0	1	0	x	x	x	x				x	x				x			
District of Columbia																																												
Gallaudet College	83	79	47	32	26	2			53		79				10		69	4,250	12,000	4,250	12,000	6,025	6,025		40	6	8	x	x					x	x							x
Kendall School	20	18	4	14	2	3	0	2	9	2	10	9	3	2	9	4	5	(b)	(b)	(b)	(b)	(b)	(b)	6	11	2	0	x	x	x					x			x		x		
Florida																																												
School at St. Augustine	52	47	11	36	4	8	0	0	31	4	31	30	21	10	31	2	2	3,330	5,130	3,330	5,460	4,680	4,500	22	52	30	4	x		x					x	x		x		x	x	x
School for Negro Deaf, St. Augustine	11	10	3	7	5	0	0	0	5	0	6	2	4	6	0	5	5	3,000	4,020	3,000	3,690	3,375	3,330	4	10	1	0	x	x	x					x	x		x		x	x	
Georgia																																												
School at Cave Spring	34	30	7	23	2	3	1	0	21	4	19	19	24	12	27																													

School for Negro Deaf, St. Augustine	11	10	3	7	5	0	0	0	5	0	6	2	4	6	0	5	5	3,000	4,020	3,000	3,690	3,375	3,330	4	10	1	0	x	x	x			x	x	x	x	x	x
Georgia																																												
School at Cave Spring	34	30	7	23	2	3	1	0	21	4	19	12	34	12	15		15	3,060	4,400	3,060	4,620	3,730	3,840	3	34			x	x	x			x				x	
School for Negro Deaf, Cave Spring	15	14	3	11	0	0	0	0	11	3	12	0	15	0	0		14									0	0	x	x	x			x	x			x	
Idaho																																												
Gooding	17	17	7	10	1	1	0	0	11	4	16	4	9	2	10	0	7	4,008	5,808	4,008	5,808	4,834	4,400	6	17	3	1		x	x	x			x	x	x	x	x		x
Illinois																																												
Jacksonville	75	67	22	45	17	3	0	0	41	6	60	30	67	29	39	20	8	4,200	6,300	4,200	6,300			37	68	6	1	x		x	x			x	x	x	x	x	x	x
Indiana																																												
Indianapolis	69	62	18	44	10	8	1		42	1	58	57	43	36	43	5	14	3,800	6,850	3,800	6,850	5,665	6,095	69	69	6	1	x		x	x			x				x	x
Iowa																																												
Council Bluffs	61	61	19	42	5	8	2	1	45	0	27	16	61		47		14	3,000	5,000	3,000	5,000	4,000	4,000	5	51	10			x	x	x			x	x		x		x	x
Kansas																																												
Olathe	39	35	9	26	5	5	0	0	23	2	20	39	13	13	21	1	6	3,600	4,570	3,820	4,620	4,000	4,110		39	8	1		x	x	x			x	x		x		x	x
Kentucky																																												
Danville	38	36	9	27	6	6			23	1	16	12	2	1	18	6	5	3,924	4,113	3,060	4,113	4,097	3,671		38	2	1		x	x	x									x
Louisiana																																												
School at Baton Rouge	48	44	14	30	6	6	2	1	25	4	30	37	21	17	26	4	10	2,900	5,600	2,597	5,400	3,893	3,893	20	48	6	1		x	x	x			x	x			x	x
School for Negro Deaf, Scotlandville	23	21	5	16	0	0	0	0	13	8	18	8	18	7	7		14	3,200	5,650	3,300	5,700	4,365	3,877	23	11	1			x	x	x									
Maine																																												
Portland	17	16	8	8	1	2	2		12		7	9	10	4	13		1	3,440	4,280		4,310								x	x	x			x	x		x			
Maryland																																												
Frederick	28	28	8	20	6	2	0	0	16	4	18	20	0	0	10	2	4	4,000	6,000	4,000	6,000	5,579	4,558	12	27	2	0		x	x	x			x				x	x
Massachusetts																																												
Clarke School, Northampton	42	38	7	31	0	0	0	0	32	6	24				38	0								23	6	29			x	x			x	x	x		x			x
Beverley School, Beverly	21	21	16	5	0	0	0	0	15	6	5	2	11	0	21	0	0	3,200	4,600	950	1,332	4,600	1,332	0	15	11	0		x	x			x					x	
Boston School, Raleigh	36	26	1	25					22	4	19	23	20	17	36									7	23	23								x	x		x		x	x
Michigan																																												
School at Flint	65	58	19	39	3	6	4	0	41	4	63	5	65	5	48	4	6	4,603.20	7,173.60	4,603.20	7,173.60	6,280	6,280	52	26	16	9	x		x	x			x	x		x	x	x	x
Minnesota																																												
School for Deaf, Fairbault	40	37	13	24	3	7	3	1	21	2	26	22	25	13	16	5	16	3,600	5,328	3,600	5,328	4,469.66	4,477.78	23	37	10	0	x		x	x						x		x	
Mississippi																																												
School at Jackson	26	26	6	20	4	4	1		16	1	13	15	13	9	10	6	10	2,102.62	3,445.98	2,250	3,713.85	2,915.82	2,719.33	26	27				x	x	x								x	x
School for Negro Deaf, Jackson	13																																											
Missouri																																												
Fulton	44	40	13	27	7	3	0	0	23	7	22	15	44	15	17	0	23	3,500	5,200	3,200	4,200	4,100	3,730	6	44	0	0		x	x	x			x				x	x
Montana																																												
Great Falls	15	14	6	8	4	2	1		5	2	10	4			3	3	8	3,420	4,950	3,420	4,950			4	14	0	0		x	x	x			x						
Nebraska																																												
Omaha	28	26	6	20	4	1	1	1	18	1	19	12	26	12	19	2	5	4,056	6,204	3,600	6,000	5,130	4,800	4	26	4	1		x	x	x			x		x	x			x
New Hampshire																																												
Greenfield	7	6		6			1		5		6		6		6	0	0	4,500	5,500			4,800		3		5	1		x		x			x				x		

TABULAR STATEMENT OF AMERICAN SCHOOLS FOR THE DEAF, OCTOBER 31, 1958

A. Public Residential Schools in the United States—Continued

Teachers

School	Total No. on Educ. Staff (a)	Number of Teachers: Total	Male	Female	Deaf: Academic	Deaf: Vocational	Hard of Hearing: Academic	Hard of Hearing: Vocational	Normal Hearing: Academic	Normal Hearing: Vocational	Earned College Degree	Holding a Certificate: V*	W*	X*	Methods of Instruction: Oral	Non-Oral	Combined or Simultaneous Method	Salary: Academic: Min.	Academic: Max.	Vocational: Min.	Vocational: Max.	Present Average Annual Academic Teacher Salary Schedule	Present Average Annual Vocational Teacher Salary Schedule	Total Number of Persons Supervising Out-of-School Activities	No. of Teachers Holding Membership In: Conv. of American Instructors of Deaf	Alexander Graham Bell Association	American Speech & Hearing Association	Civil Service Exam. Required: Yes	No	Teacher's Retirement Plan: Yes	No	Retirement Plan Administered: State	City	Private	Others	School Makes Available the Services of: Audiometrist	Otologist	Psychiatrist	Psychologist	Social Worker	Religious Guid.	Voc. Counseler
New Jersey																																												
West Trenton	78	72	19	53	1	4	0	0	51	16	63	24	78	24	60		12	3,840	5,840	3,840	5,840	5,300	5,300	3	42	6	4	x	x	x				x	x	x			x		x	
New Mexico																																												
Santa Fe	28	26	9	17	2	0	3	2	14	5	24	23	28	23	18	2	6	3,960	6,300	3,960	6,300	5,240	5,043	14	28	4	2	x	x	x				x			x				
New York																																												
School at White Plains	38	30	15	15	2		1		20	7	24	21	16	8	28	2		4,600	7,850	4,600	7,800			17	38	12	2	x	x	x				x	x	x	x	x	x	x	x	x
St. Mary's School, Buffalo	64	53	13	40	2	1			43	7	38	17	10	3	53		3	3,600	5,800					13	20	4	2	x							x		x	x	x	x	
Lexington School, New York	47	40	0	40	0	0			34	6	36	9			40			4,400	7,600	4,400	7,600			12	19	40	3	x	x	x				x	x		x	x	x	x	
St. Joseph's School, New York	36	31	0	31	0	0	0	0	26	5	21	6	21	5	31	0	0	3,500	6,480	3,540	3,900	4,620	3,655	2	32	6	0	x	x	x				x	x	x	x	x	x	x	x
Central N. Y. School, Rome	20	20	4	16	2	0			14	4	11	8	8	5	19		1	4,700	7,200	4,800	7,300				20	5	2	x	x	x				x	x	x	x	x	x	x	
School at Rochester	35	30	7	23	3	0	2	0	22	3	24	14	7	0	14		16	4,200	6,773	4,200	7,261	5,630	5,587	19	30	9		x	x	x				x	x		x	x	x		
Mill Neck Manor	16	11	3	8					11		9		6		11			4,000	6,000			4,800			14	13	4	x	x				x	x			x		x		
North Carolina																																												
School at Morganton	71	69	14	55	5	6	0	0	50	8	36	21	37	8	47	12	10	2,730	4,820	2,730	5,100	4,060	4,227	35	71	2	0	x	x	x						x				x	x
School for Negro Deaf, Raleigh	22	20	6	14	0	0	0	0	13	7	19	0	22	0	0	0	20	3,110	4,820	3,880	4,820	3,994	4,320	16	20	1	0	x	x	x					x		x				
North Dakota																																												
Devils Lake	20	18	7	11	5	2	3	2	5	1	12	8	3	0	12	3	3							7	20	2	0	x	x	x				x					x		x
Ohio																																												
Columbus	46	44	18	26	9	3	2	0	21	6	39	9	46	9	16	15	10	4,000	5,750	4,600	5,750	4,981	5,478	22	46			x	x	x				x	x		x		x		
Oklahoma																																												
School at Sulphur	27	25	7	18	5	2			15	3	23	18	27	18	10	6	9	3,300	4,860	3,000	4,500	4,275.50	3,956		26			x	x	x				x					x		
Institute for Negro Deaf, Taft	6	6	5	1																																								
Oregon																																												
Salem	39	34	9	25	4	3	1	0	28	4	27	19	18	11	29	0	5	3,504	6,696	4,104	7,296	5,269	6,234	25	39	3	1	x	x	x					x	x	x		x	x	
Pennsylvania																																												
School at Philadelphia	74	67	18	49	2	8	1	3	45	8	34	3	26		67	0	0	3,600	5,400	3,900	5,350	4,411	4,684	33				x	x	x				x	x	x		x	x	x

Salem	39	34	9	25	4	3	1	0	28	4	27	19	18	11	29	0	5	3,504	6,696	4,104	7,296	5,269	6,234	25	39	3	1		x	x		x					x	x	x		x	x
Pennsylvania																																										
School at Philadelphia	74	67	18	49	2	8	1	3	45	8	34	3	26		67	0	0	3,600	5,400	3,900	5,350	4,411	4,684	33					x	x		x					x	x		x		x	x
School at Pittsburgh	62	57	9	48	3	2	1		51	5	42	25			56		6	3,600	5,700	3,800	5,150	4,363	4,692	24					x	x		x					x	x		x		x	x
Oral School at Scranton	9	8		8	0	0	0	0	8		2	2	3	0	8	0	0	3,400	5,800			4,200		8	8	8	2		x	x		x					x	x		x			
Rhode Island																																										
Providence	27	23	4	19	1	2	1		17	2	19	6	27	6	23			3,458	5,876	3,458	5,876	5,876	5,876	9	20	10	3		x	x		x					x	x					
South Carolina																																										
School at Spartanburg	48	40	9	31	3	3	0	0	26	8	34	21	13	6	31	6	3	3,000	4,299	3,000	4,299			0	43	20	1		x	x		x					x	x	x	x		x	x
South Dakota																																										
Sioux Falls	17	15	3	12	1	1	1	0	11	1	10	3	17	4	7	2	6	2,800	4,800	3,400	3,960	3,425	3,680	10	17	0	0		x	x													
Tennessee																																										
Knoxville	61	61	18	43	11	9	1		37	3	47	41	25	12	31	16	14	2,210	4,300	2,490	4,392	3,255	3,442	26	61	3	1		x	x		x								x			
Territories of the U. S.																																										
Hawaii, Diamond Head School	18	17	2	15	1	0	0	0	14	2	13	2	18	2	17	0	1	3,420	5,400	3,420	5,400	4,410	4,410	0	10	0	1		x	x				x		x						
Puerto Rico, St. Gabriel School (c)	8	7		7		1			5	1																																
Texas																																										
School at Austin	76	65	19	46	16	6	2	1	35	5	57	27	66	26	26	20	19	3,590	5,715	3,590	5,715	4,562	4,551	53	63	4	0		x	x		x					x	x	x	x	x	x	x
Institute for Colored Deaf, (Blind and Deaf Orphans)	30	20	5	15	1	0	0	0	12	8	19	1	21	1	1		20	3,644	7,100	3,750	5,300	4,581	4,589	52	13				x	x		x					x	x				x	
Utah																																										
Ogden	24½	20½	7	13½	1	3½	1		15	2	17	7	13	2	12		10½	3,900	6,390	3,900	6,390	5,300	5,300	11	14	4			x	x		x					x			x	x		x
Vermont																																										
Austine School, Brattleboro	16	15	4	11	0	0	0	1	8	6	8	4	6	3	8	0	0	3,500	4,800	370	850	4,200	550	8	9	6	1		x	x		x					x	x	x	x	x	x	x
Virginia																																										
School at Staunton	58	56	17	39	3	5	3	1	37	7	29	17	23	7	34	6	12	2,900	4,100	2,900	4,100	4,083	4,083		50	2	0		x	x		x					x	x				x	x
School for Negro Deaf, Hampton	30	9	11	18	0	1	0	0	17	12	22	3	18	3			30	2,900	4,500	2,900	4,500	3,800	3,800	6					x	x		x					x	x		x	x		x
Washington																		(d)	(d)	(d)	(d)																						
Vancouver	50	47	16	31	4	5	2	2	34		31	36	13	13	41		6	4,144	5,872	4,144	5,872	5,400	4,680		47				x	x		x					x	x		x		x	x
West Virginia																																										
Romney	42	38	10	28	5	6	2		22	4	20	24	11	7	26	8	4	2,331	4,428	2,331	4,428	3,273	3,498	1	42	5	1		x	x		x					x	x		x		x	
Wisconsin																																										
Delavan	28	26	11	15	6	3	0	1	17	2	23	14	28	14	18	2	6	3,600	6,200	3,200	6,200	4,370	4,370	14	28	1			x	x		x					x						
Wyoming																																										
Wyoming School, Casper	4	3		3	0		0		3		4		4		3	0	0	4,800						2	1	2	1		x	x		x					x	x	x	x	x	x	
72 Schools	2,646	2,378	686	1,692	265	187	60	26	1,576	278	1,724	1,030	1,407	555	1,473	212	614	$3,536*	$5,473*	$3,476*	$5,395*	$4,542*	$4,325*	984	1,946	410	73																

(a) Including Supt., Prin., teachers, psychologists, librarian, field worker, but excluding teachers in training.

(b) See Gallaudet College Report.

(c) For 1955–1956.

(d) Teachers with an M.A. and Class A Certificate, minimum is $4,388 and maximum is $6,116.

* Average.

V* Certified by the Conference of Executives of American Schools for the Deaf.

W* Certified or licensed by a State Board of Education.

X* Certified by both V and W.

TABULAR STATEMENT OF AMERICAN SCHOOLS FOR THE DEAF, OCTOBER 31, 1958

A. Public Residential Schools in the United States—Continued

Financial Statement

School	Means of Support: State	County	City	Territorial	Endowment	Tuition	Federal	Church	School District	Contributions	Total No. of All Reg. Full-Time Empl. incl. Entire Edu. Staff	Number of Teaching Days in School Year	Av. No. of Pupils in Attendance Last Fiscal Year: Total	Deaf	Blind	Value of Buildings and Grounds	Expenditures Last Fiscal Year: Operating Expenses: Salaries & Wages	Others	Capital Outlay for Equipment	Capital Outlay for New Buildings, Additions or Improvements	Others (†)	Total	Annual Cost Per Pupil within the Last Fiscal Year
Alabama																							
School for Negroes, Talladega	x										33	175	1	115									
Talladega	x										141	175	273				205,006.00	168,201.00				373,207.00	1,367.00
Arizona																							
Tucson	x										93	172	233	145	88	2,450,000.00	306,020.00	127,869.00	11,402.00	141,474.00	3,960.00	590,725.00	1,862.00
Arkansas																							
Little Rock	x										96	176	253	253		914,165.00	197,356.00	103,512.00	4,471.00	4,324.00		309,665.00	1,264.00
School for Negroes, Little Rock (e)																							
California																							
Berkeley	x										200	175	450	450		4,238,322.00	1,023,178.00	166,024.00	11,342.00	375,988.00	84,451.00	1,660,983.00	2,643.00
Riverside	x										232	182	500			6,245,762.00	1,211,496.00	245,088.00		469,430.00	92,597.00	2,018,611.00	2,913.00
Colorado																							
Colorado Springs	x										73	177	183	101	82		371,561.00	103,345.00	8,681.00	101,000.00	18,561.00	615,984.00	2,595.00
Connecticut																							
West Hartford	x				x						117	180	335	335		2,337,767.00	358,783.00	175,960.00	10,030.00	12,767.00	10,328.00	567,869.00	1,596.00
Mystic	x									x		180	135			1,764,852.00	209,200.00	69,033.00	15,276.00	4,090.00	240.00	297,833.00	2,060.00
District of Columbia													(a)										
Gallaudet College						x	x				171	180	413	413		8,000,000.00	762,544.00	213,018.00	97,811.00	1,713,016.00	46,079.00	2,832,468.00	2,400.00
A. College																							
B. Kendall School (d)																							
Florida																							
St. Augustine	x										234	180	346			4,036,645.00	679,924.00	311,970.00		475,148.00		1,467,042.00	1,800.00
School for Negroes, St. Augustine (e)																							
Georgia																							
Cave Spring	x										107	180	251			2,133,306.00	330,287.00	147,760.00	2,419.00	187,284.00	25,932.00	693,683.00	1,245.00
School for Negroes, Cave Spring (e)	x										24	180	133										

Idaho																							
Gooding	x			x	x				53	172	110	72	38	1,000,000.00	166,300.00	78,000.00	25,000.00				269,032.00	2,220.00
Illinois																							
Jacksonville	x								262	185	405			2,710,902.00	905,556.00	235,856.00	36,520.00	213,660.00			1,177,932.00	2,839.00
Indiana																							
Indianapolis	x								166	180	434			6,820,000.00	540,043.00	128,578.00	20,724.00	852,397.00			1,541,742.00	1,541.00
Iowa																							
Council Bluffs	x								160	180	307	302	(b)	2,000,000.00	500,000.00	183,671.00		300,000.00			683,671.00	2,227.00
Kansas																							
Olathe	x								92	180	236			1,127,209.00	290,929.00	99,465.00	21,581.00	127,209.00			539,184.00	1,612.00
Kentucky																							
Danville	x								87	175	330			2,600,000.00	268,332.00	91,723.00	63.00				360,118.00	1,082.00
Louisiana																							
Baton Rouge	x								125	180	287			3,268,054.00	346,263.00	142,920.00	36,457.00			31,956.00	557,596.00	1,687.00
School for Negroes, Scotlandville	x								45	180	165			961,111.00	152,716.00	62,502.00	7,344.00	900.00		15,555.00	239,017.00	1,304.00
Maine																							
Portland	x				x				80	170	124	124		2,000,000.00	221,367.00	77,231.00	153,863.00	13,583.00			466,044.00	2,408.00
Maryland																							
Frederick	x								76	178	162	162		1,249,937.00	268,912.00	94,729.00	7,863.00	29,853.00			401,357.00	2,245.00
Massachusetts																							
Clarke School, Northampton				x	x				111	180	165			3,060,000.00							511,255.00	3,098.00
Beverly School, Beverly	x			x	x			x	39	180	94	94			104,505.00	41,591.00	477.00			10,094.00	156,667.00	1,667.00
Boston School, Randolph					x			x	36	160	(c) 176	172										
Michigan																							
Flint	x								190	190	442			9,000,000.00	935,000.00	183,500.00	17,000.00				1,135,500.00	2,526.00
Minnesota																							
Faribault	x								128	171	242			2,500,000.00	446,671.00	94,618.00	6,594.00	303,096.00		280.00	851,257.00	2,238.00
Mississippi																							
Jackson	x								66	180	152	152		1,769,000.00	145,418.00	71,619.00	8,666.00			7,371.00	225,703.00	969.00
School for Negroes, Jackson											72	72		215,393.00								
Missouri																							
Fulton	x								128	180	296			3,117,900.00	310,256.00	137,987.00	22,130.00	2,460,800.00		9,346.00	2,940,519.00	1,514.00
Montana																							
Great Falls	x								35	180	110	75	35	410,144.00	141,145.00	52,325.00					193,470.00	1,756.00
Nebraska																							
Omaha	x								60	190	158	158		1,955,000.00	164,679.00	56,652.00	4,280.00	555,000.00			780,611.00	1,401.00
New Hampshire																							
Greenfield	x				x		x	x	11	180	24											
New Jersey																							
West Trenton	x								199	180	352	352		3,680,000.00	732,641.00	145,415.00	32,122.00	43,002.00			953,180.00	2,494.00
New Mexico																							
Santa Fe	x	x		x	x				80	177	140			1,582,603.00	320,239.00	90,271.00	24,371.00	103,069.00	82,336.00		602,286.00	2,932.00
School for Negroes, Clive Spring (e)	x								24	180	133											

TABULAR STATEMENT OF AMERICAN SCHOOLS FOR THE DEAF, OCTOBER 31, 1958

A. Public Residential Schools in the United States—Continued

Financial Statement

School	Means of Support: State	County	City	Territorial	Endowment	Tuition	Federal	Church	School District	Contributions	Total No. of All Reg. Full-Time Empl., incl. Entire Edu. Staff	Number of Teaching Days in School Year	Av. No. of Pupils in Attendance Last Fiscal Year: Total	Deaf	Blind	Value of Buildings and Grounds	Expenditures Last Fiscal Year: Operating Expenses: Salaries & Wages	Others	Capital Outlay for Equipment	Capital Outlay for New Buildings, Additions or Improvements	Others (†)	Total	Annual Cost Per Pupil within the Last Fiscal Year
NEW YORK																							
White Plains	x				x						102	190	193			1,221,950.00	362,100.00	197,137.00	27,544.00	4,014.00		590,795.00	2,898.00
St. Mary's School, Buffalo	x					x				x	135	186	308			1,332,265.00	446,480.00	235,166.00		23,944.00		705,590.00	2,213.00
Lexington School, New York City	x				x	x				x	115	185	242.3			1,300,000.00	478,624.00	154,530.00				633,154.00	2,613.00
St. Joseph's School, New York City	x										75	190	152			846,570.00	245,302.00	109,156.00				354,458.00	2,331.00
Central N. Y. School, Rome	x										67	190	116.57			214,514.00	218,644.00	114,460.00	984.00			334,087.00	2,858,00
Rochester School	x					x					95	183	218.6			659,058.00	348,298.00	124,114.00				472,412.00	2.161.00
Mill Neck Manor	x							x	x	x	33	190	84			4,300,000.00							2,756.00
NORTH CAROLINA																							
Morganton	x										180	200	458			3,126,000.00	601,833.00	187,695.00	23,936.00	193,351.00		1,006,814.00	1,724.00
School for Negroes, Raleigh	x										38	200	128			1,382,788.00	187,888.00	58,236.00				246,124.00	1,923.00
NORTH DAKOTA																							
Devils Lake	x										47	174	83			1,210,000.00	144,357.00	57,100.00	21,996.00	6,300.00	5,189.00	234,942.00	2,427.00
OHIO																							
Columbus	x										117	176	275			3,755,600.00	444,863.00	145,257.00				590,120.00	2,146.00
OKLAHOMA																							
Sulphur	x										63	175	170	170		1,009,638.00	182,390.00	82,013.00				264,403.00	1,555.00
Institute for Negroes, Taft (•)																							
OREGON																							
Salem	x										103	180	228	228		1,472,915.00	403,025.00	79,982.00	100,181.00	107,000.00	24,415.56	714,604.00	2,118.46
PENNSYLVANIA																							
Philadelphia	x				x	x			x	x	224	180	465			2,653,781.00	670,418.00	292,682.00		130,269.00	33,117.00	1,126,486.00	2,071.00
Pittsburgh	x				x				x	x	154	180	426			1,776,758.00	457,360.00	270,707.00	2,400.00		63,666.00	725,207.00	1,805.00
Scranton Oral School	x										39	180	73.6			1,408,350.00	128,627.00	35,398.00	5,781.00			169,805.00	2,307.00
RHODE ISLAND																							
Providence	x										64	180	130			2,000,000.00	274,536.00	73,570.00	8,207.00			356,313.00	2,681.00

Providence	x										64	180	130			2,000,000.00	274,536.00	73,570.00	8,207.00			356,313.00	2,681.00
SOUTH CAROLINA																							
Spartanburg	x										118	180	325	205	120	2,450,000.00	353,742.00	142,456.00	11,144.00	179,816.00		687,158.00	1,527.00
SOUTH DAKOTA																							
Sioux Falls	x			x							37	180	96	96		700,000.00	96,018.00	58,997.00		24,032.00	2,250.00	181,298.00	1,615.00
TENNESSEE																							
Knoxville	x										148	180	426	426		2,769,416.00	331,883.00	169,631.00		38,521.00	16,450.00	556,485.00	1,216.00
TERRITORIES OF THE U. S.																							
Hawaii, Dimaond Head				x							35	178	116	96	20	150,653.00	135,827.00	32,502.00				168,530.00	1,451.00
Puerto Rico, St. Gabriel School																							
TEXAS																							
Austin	x										218	175	501			3,217,612.00	693,252.00	202,242.00	19,379.00	150,000.00		1,064,873.00	1,787.00
Texas Blind, Deaf, Orph. School Austin	x										74	180	176	106	70	748,045.00	237,713.00	89,691.00	6,911.00	1,000.00	8,836.00	344,152.00	1,806.00
UTAH																							
Ogden	x										70	177	174	131	43	1,340,000.00	226,532.00	69,853.00	4,000.00			300,385.00	1,703.00
VERMONT																							
Austine School, Brattleboro	x			x	x						38	178	65			414,401.00	59,058.00	34,905.00		31,988.00	4,250.00	130,201.00	1,446.00
VIRGINIA																							
Staunton	x										178	180	479	301	178	3,600,000.00	510,960.00	170,057.00	57,680.00	335,000.00		1,073,697.00	1,422.00
Hampton	x										71	180	122	122	65	2,266,694.00	247,577.00	77,320.00	18,427.00	322,049.00		665,373.00	1,737.00
WASHINGTON																							
Vancouver	x										109	180	246	246		3,112,000.00	437,140.00	159,185.00		55,000.00		651,325.00	2,428.00
WEST VIRGINIA																							
Romney	x										143	180	336	223	113	2,140,000.00	365,000.00	154,000.00	17,500.00	190,000.00		726,500.00	1,540.00
WISCONSIN																							
Delavan	x										72	190	163			2,608,360.00	279,013.00	45,429.00	5,509.00	6,391.00		336,342.00	2,063.00
WYOMING																							
Wyoming School, Casper	x										41	180	17	17									
72 Schools											6,616		11,983	5,914	863	138,262,040.00	21,498,787.00	7,643,904.00	980,942.00	10,293,865.00	158,173.00	41,425,844.00	121,836.00

(a) Includes 11 voc. rehab., 14 summer sessions, 9 graduates.
(b) 5 Deaf-blind.
(c) 4 Aphasic.
(d) See Gallaudet College.
(e) For additional information see white school.

† Depreciation. For names of schools whose report for 1958 is repeated, *see* Directory.

TABULAR STATEMENT OF AMERICAN SCHOOLS FOR THE DEAF, OCTOBER 31, 1958

B. Public Day Classes in the United States—Continued

Pupils and Teachers

Location	Head Teachers, Etc.	Number of Pupils (All students are reported as being taught orally and as being taught speech.)																Number of Teachers				Salaries		
		Total	Male	Female	Deaf	Hard of Hearing	Hearing Aids: Group	Hearing Aids: Individual	Minimum Age of Admittance	In Preschool (Under Age of 6)	Total Having Received Instruction	Multiple Handicaps: Aphasic and Deaf	Multiple Handicaps: Blind and Deaf	Multiple Handicaps: Cerebral Palsy and Deaf	Multiple Handicaps: Orthopedic and Deaf	Multiple Handicaps: Mentally Retarded and Deaf	Multiple Handicaps: Brain Injury and Deaf	Total	Male	Female	Earned College Degree	Minimum	Maximum	Average Salary Being Paid
Alabama																								
Montgomery, 1000 Goode St.	Laura M. Izard, M.M.J.																							
Alabama Foundation for Hearing & Speech, Inc.	Grace E. Wilson, M.S.	26	12	14	19	7	20	14	3	14	69			1				4		4	4	$4,200	$6,400	$4,975
California																								
Alhambra, 100 S. Granada	Mrs. Helen V. Hood	41	21	20	24	17	41	41	4.6	2								5	2	3	5			
Armona, Kings County Deaf Class, 14th Ave. & Pimo Sts.	Irvin M. Craig	7	6	1	7		7	7	3	2	9			1				1		1	1	5,000	6,500	5,800
Burlingame, Roosevelt School, 1151 Vancouver Ave.	George V. White	32	17	15	26	6	32	30	3	7	80		1	1			1	6		6	6			
Burlingame, High School, Carolan & Oak Grove Ave.	Thomas F. Reynolds	7	2	5	7			6		15		1						1		1	1	4,750	8,300	6,525
Carmichael, Starr King School, 1912 Mission Ave.	Hans Mayr, M.A.	42	26	16	23	19	41	29	3	10		1		2	1	1		4		4	4	4,400	6,560	5,211
Ceres, Whitmore School, Box 307	Herndon Ray	19	11	8	16	3	7	19	3	7				3				3	1	2	3	4,200	5,700	5,500
Compton, Theodore Roosevelt School, 1927 E. San Vincente St.	Mrs. Myra Jane Taylor, M.A.	60	35	25	43	17	60	52	3	9		1		1		2	2	8		8	8	4,800 M.A.	7,400 M.A.	
Costa Mesa, Bay View Class, Box 517	Teacher in Charge	4	3	1		4	4	3			12		1					1		1	1	4,800	6,900	6,900
Covina, Elementary School, 4070 Barranca St.	James A. Collins, M.A.	16	8	8	16	16	16	4	4	10	16		1					2		2	2	4,576	8,060	5,500
Fresno 3, Birney Oral Day Class, 2348 Mariposa St.	Margaret Thomas	16	10	6	16	13	10	4						1	1		1	2		2	2			
Garden Grove, Stanford School, 12721 Magnolia Ave.	Dr. Richard Leno	8	4	4		8	8	8	48		8							1		1	1	4,750	8,250	6,100
Glendale, 730 Glenwood (*)	Mary Hobson Crowe	8	7	1	8		6	8	3	1				1				1		1	1			

Garden Grove, Stanford School 12721 Magnolia Ave.	Dr. Richard Leno	8	4	4		8	8	8	48		8							1		1	1	4,750	8,250	6,100
Glendale, 730 Glenwood (a)	Mary Hobson Crowe	8	7	1	8		6	8	3	1				1				1		1	1			
Hermosa Beach, Hermosa View School	Vic Braden	5	4	1	5	5	4	3	1		12							1		1	1	4,500	7,285	7,334
La Mesa, 6925 Tower St.	Margery P. McIntosh	13	7	6	8	5	13	12	3	2	46			1				3	1	2	3	4,476	7,800	5,726
Lawndale, Centinela Valley 4110–154th St.	George Neiderman, M.A.	32	13	19	14	18	32	32	3	2		3		4		3		3		3	3	4,545	7,323	
Long Beach 12, Stevenson School 515 Lime Ave.	Ernest Paul Webeche	20	9	11	20		20	13	5					1		1	1	3	1	2	3	4,600	8,125	
Long Beach 7, John Burroughs School 1260 E 33rd St.	Rada M. Hart	8	5	3	7	1				8								1		1				
Long Beach 12, Franklin Jr. High 540 Cerritos Ave.	Mary Jean Daney, M.S.	8	2	5	4	4	8	1										1		1		4,600	8,200	
Long Beach, Wilson High School 10th & Ximeno	Mary Jane Braddock, M.A.	10	5	5	4	6	10	5			17			1				1		1	1	4,600	8,595	6,200
Los Angeles 57, Mary E. Bennet School 166 S. Burlington Ave.	Mrs. Evelyn M. Stahlem										*See reports for Day Schools*, p. 143													
Los Angeles 43, Hyde Park Boulevard Sch. 3140 Hyde Park Blvd.	Maurice V. Moriarty										*See reports for Day Schools*, p. 143													
Los Angeles 21, Secondary Classes 1822 East 7th Street	Mrs. Nell D. Reed, B.A.	158	73	85	102	56	100	49			1,025	1		3		13	2	17	8	9	17	4,550	8,330	
Norwalk School 12820 Pioneer Blvd.	Beulah Crowner	35	21	14	10	25		11	5	3						2		5		5	5	4,500	8,040	6,000
Oakland 1, Hamilton Jr. High School 2101–35th Ave.		11	1	10	8	3	11	11			600		1	1	1			2	1	1	2	4,407	7,251	5,829
Fremont Senior High School 4610 Foothill Blvd.	Al Tudyman, Dir. of Sp. Ed.	8	2	6	6	2	8	3										1		1	1			
Hawthorn School 1700–28th Ave.		53	23	30	53		53	36	3	16				1				8	1	7	8	4,407		8,079
Orange, Sycamore 340 North Maine	James F. Gable	14	8	6		14	14	12	5	2	12							2	1	1	2	4,700	6,300	8,000
Orosi, Elementary Auditory Training Sanders Orosi.	Mrs. Dorothy L. Norton	15	8	7	11	4	15	14	3	3								2		2	2	4,200	6,600	
Oxnord, Driffill School 910 So E St.	Richard M. Clowes	9	4	5	2	7	7	2	3	2	13			1				2		2	2	4,400	7,000	5,400
Pasadena 5, McKinley Jr. High School 325 S. Oak Knoll Ave.	A. M. Turrell	10	7	3	4	6	4	6										1		1	1			
McKinley Elementary School 330 S. Oak Knoll Ave.	A. M. Turrell	7	5	2	3	4	6	4	6						1			2		2	2			
Richmond, Nystrom School	John D. Andes, Dir.	5	3	2	2	3	5	5	3	5	20			1			1	1		1	1	4,200	7,100	5,500
Sacramento 16, 3530 K St.	John P. Matlin	26	18	8	13	13	26	19	3	3		1				2		4	1	3	4	4,368	8,611	
Sacramento 21, Arden Carmichael Day Class Starr King School (a) 1912 Mission Ave.	Joseph O. Chondler	42	26	16	21	21	42		3	10								4		4	4	4,200	6,360	
San Diego 3, Mark Twain School 4100 Normal St.	Robert O. Koskinen	54	27	27	54		54	54	3	25								7	1	6	7			

TABULAR STATEMENT OF AMERICAN SCHOOLS FOR THE DEAF, OCTOBER 31, 1958
B. Public Day Classes in the United States—Continued
Pupils and Teachers

Location	Head Teachers, Etc.	Number of Pupils (All students are reported as being taught orally and as being taught speech.)																Number of Teachers				Salaries		
		Total	Male	Female	Deaf	Hard of Hearing	Hearing Aids: Group	Hearing Aids: Individual	Minimum Age of Admittance	In Preschool (Under Age of 6)	Total Having Received Instruction	Multiple Handicaps: Aphasic and Deaf	Multiple Handicaps: Blind and Deaf	Multiple Handicaps: Cerebral Palsy and Deaf	Multiple Handicaps: Orthopedic and Deaf	Multiple Handicaps: Mentally Retarded and Deaf	Multiple Handicaps: Brain Injury and Deaf	Total	Male	Female	Earned College Degree	Minimum	Maximum	Average Salary Being Paid
San Francisco, Gough Oral School Washington & Gough Sts.	Valentine A. Becker	*See reports for Day Schools*, p. 143																						
San Jose, Hester School 408 Almaden	Barbara Bruch, Ph.D.	28	12	16	28		28	20	3	8		4		2				3		3	2	4,400	8,520	6,171
San Rafael, Marindale School 1055 Los Ovejas	Cyril B. Sherwood	8	6	2	7	1		8		4					1			1	1		1	4,230		
Santa Monica, Madison School 10th & Arizona Ave.	Lucie Emma Weeks	6	3	3	4	2	6	5	5		28	1		1		1	1	1		1	1			
Santa Rosa, Steele Lane School 301 Steele Lane	Cora Flagg	8	5	3	6	2	8	7	3	1	12							1		1	1	4,600	8,400	6,500
Stockton 5, 1140 S. Pilgrim (a)	Carol E. Bowman	27	14	13	8	19	8	18	3							1		4	1	3	4			
Tulare, Emergency School 6110 Garden Ave.	John Vaccaro	30	17	13	26	4	30	27	3	8				2	1			4		4	4	4,700	5,500	
Watsonville, Tri-County School (a) Martinelli St.	Henry Muceus	26	13	13	6	20	26	6	3	7								3		3	3	4,200	7,200	5,200
Colorado																								
Denver 4, Evans School 11th & Acoma	Miss Lois G. Field	124	62	62	56	68	124	124	3	16				4		2		14	4	10	13	4,125	6,300	
Denver 15, Eiber School 1401 Indepdnence Ave.	Dr. Edward Muehlhausen	21	16	5	12	9	14	20	3	5		1		1			1	2		2	2			
Delaware																								
Wilmington, C. B. Lose School (a) 4th & Woodlawn Ave.	Thomas W. Mulrooney	24	15	9	18	6	24	22	5	7								3		3	3	3,700	6,300	
Florida																								
Miami Oral Classes 275 N. W. 2nd St.	Mrs. Laura Sutler, Dir. Sp. Ed.	111	60	51	31	80	111	29	3	18		1		2	1	7	3	10	3	7	10	3,750	5,200	5,000

Miami Oral Classes 275 N. W. 2nd St.	Mrs. Laura Sutler, Dir. Sp. Ed.	111	60	51	31	80	111	29	3	18		1		2	1	7	3	10	3	7	10	3,750	5,200	5,000
Orlando																									
Forest Park School 1600 Silver Star	Wm. Cooper Mathews	8	6	2	8		8	4	3	8	100						1	1		1	1	3,600	6,300	5,200
ILLINOIS																									
Carbondale, Southern Illinois University School	Oliver Kolstoe	6	3	3	2	4	6	3		6	7							1		1	1	3,400	5,400	4,800
Champaign, Oral Deaf School (a) 403 E. Healey St.	Mrs. Merle B. Karnes	31	16	15	20	11			2		14							6	1	5	6			
Champaign, Franklin Jr. High (a) 817 N. Harris	Mrs. Merle B. Karnes	13	8	5	12	1	12	13			22							2		2	2			
Chicago																									
Alexander Graham Bell Day School		144	73	71	120	24	144	91	3	28	961							19	1	18		4,250	6,750 to 8,250	
Chicago Voc. Sch. Deaf—Oral Dept.	All communications to Day Classes	30	16	14	14	16	24	15			85							2		2	2			
Corkery School Class for Deaf	for the Deaf in Chicago should be	55	27	28	36	19	55	31	3	12					1	14	1	8		8	8	460 monthly	685 monthly	572 monthly
James B. Farnsworth School	addressed:	6	4	2	5	1	6	1	3	6							1	1		1	1			
Harrison High School 2850 W. 24 th.	Bureau of Physically Handicapped Children	11	9	2	11		11	2			11					11		1	1		1			
Lake View High School	Margaret Hall Powers, Ph.D.	13	1	12	4	9	13	6			164							1		1	1			
Lane Technical High School	Mrs. Edith W. Munson, M.E.	24	24		10	14	20	14			319							2		2	2			
Lowell School, Cl. for Deaf	Consultant, Deaf and Hard of	58	28	30	37	21	50	32	3	9		10				20		7		7	6			
Marquette	Hearing	72	31	41	56	16	72	19	3	12	72	2		2		6		10		10				
Morrill School 6110 S. Rockwell St.	Room 660 228 N. La Salle Street	59	27	32	31	28	59	21	3		59	2		2	1	9	1	9		9	5			
Parker High School 6800 S. Stewart Ave.	Chicago 1, Illinois	24	8	16	7	17	20	13			300							2	1	1	2	4,400	7,250	
Perry School		49	27	22	33	16	33		3	5	125			3		3	1	7		7	7			
Carl Schurz High School 3601 N. Milwaukee Ave.		12	4	8	7	5	12	4			12							1	1		1			
James B. Ward School		45	20	25	39	6	45	17	3	9		3		2	2	30	1	4		4	3			
Decatur, Washington School 400 S. Maffit St.	Leonard A. Dobson	25	14	11	22	3	25	24	3	7	37			3	1	1		3	1	2	3	4,200	7,300	
East St. Louis 240 N. 6th Street	E. Milo Pritchett	6	4	2	5	1	6	6	3	4	26							1		1	1	4,200	6,500	5,550
Elgin, Franklin School, Geneva St.	Cleone O'Brien	15	4	11	7	8			4	5	20							2	1	1	2	3,200	3,906	
Elmhurst, Hawthorn School 145 Arthur St.	Mrs. William Hanley	8	3	5	7	1	7	8						1				1		1		4,500	6,500	5,600
Evanston, Colfax & McDaniel Sts.	Mrs. Ralph G. Lindahl	9	4	5	3	6	8	6	5	4								1		1	1			
Moline, 1015–16th Ave.	Thelma D. Myers	17	8	9	14	3	17	17	3	1	109							2		2	2	3,500	6,200	
Pekin, Franklin School, 100 Broadway	Miss Minnie Scheurering	9	5	4	3	6	9	8	3	3	20					1		1		1	1	4,500	4,500	4,500

TABULAR STATEMENT OF AMERICAN SCHOOLS FOR THE DEAF, OCTOBER 31, 1958

B. Public Day Classes in the United States—Continued

Pupils and Teachers

Location	Head Teachers, Etc.	Number of Pupils (All students are reported as being taught orally and as being taught speech.)																	Number of Teachers				Salaries		
		Total	Male	Female	Deaf	Hard of Hearing	Hearing Aids: Group	Hearing Aids: Individual	Minimum Age of Admittance	In Preschool (Under Age of 6)	Total Having Received Instruction	Multiple Handicaps: Aphasic and Deaf	Multiple Handicaps: Blind and Deaf	Multiple Handicaps: Cerebral Palsy and Deaf	Multiple Handicaps: Orthopedic and Deaf	Multiple Handicaps: Mentally Retarded and Deaf	Multiple Handicaps: Brain Injury and Deaf	Total	Male	Female	Earned College Degree	Minimum	Maximum	Average Salary Being Paid
Park Forest, Blackhawk School (a) 130 Blackhawk Drive	Mrs. Tina F. Schwartz	8	5	3	3	5	8	3	6		13			1				1		1	1	3,900	6,600	
Peoria, Blaine Summer School 919 S. Matthew	Milton R. Litterst	9	6	3	4	5	8	8	5									1		1	1	3,450	6,700	
Quincy, 1200 Maine St.	Henry B. Hackamack, Dir. Sp. Ser.	25	15	10	6	19	10	6	3		35	1			1	1	1	3	2	1	3	4,000	7,000	5,000
Springfield, Hay-Edwards School 400-408 Lawrence	Helen Appeldoorn, Dir. Sp. Ed.	23	11	12	18	5	23	19	3	2				1		1	1	3		3	2	4,200	6,300	5,335
Waukegan, Central School 128 N. County St.	Philip J. Bertucci	9	5	4	3	6	9	7	6		9							1	1		1			4,900
Winnetka, Day School (a) 520 Glendale	Sidney P. Marland	4	2	2	1	3		4	3	1														
Indiana																								
Evansville 13, Glenwood Elementary Class 901 Sweetser St.	Ralph L. Capps	24	15	9	7	17	24	11	3	8	120							4	2	2	4	4,300	7,055	4,800
Gary, Oral Training Center 600 E. 35th Ave.	V. Frazee	7	4	3			7	5	4	4	8						1	1		1	1			
South Bend, Oral Deaf Day Class 737 W. Beale St.	Paul Haupricht, Dir. Sp. Ed.	10	4	6	10		10	8	3	6	14			2				1		1	1	4,500	7,650	5,438
Fort Wayne, Class for Deaf Nursery Clinton & Pontiac Sts.	Lloyd C. Way	19	9	10	11	8	8	14	3	4	24	3					1	2		2	2	4,000	7,400	5,225
Indianapolis 4, Sp. & Hr. Center 615 N. Alabama St.	Wm. B. Shuba, Ex. Dir.	16	8	8	8	8	11	7	2	11		1						5	2	3	1	4,200	6,000	4,800
Muncie, Harry Mock School	Harold W. Wallace	26	13	13	17	9	26	22	4	1	1							3	3			4,100	7,100	5,600
Iowa																								
Davenport, 1144 Main St.	Mrs. Jennie McDermand	19	11	8	15	4	19	19	4	5	151					1		3		3	3	4,400	6,500	5,300
Des Moines 12, Smouse Opportunity School (a)	Ross R. Johnson																							

Des Moines 12, Smouse Opportunity School (a) 28th & Center Sts.	Bess R. Johnson	34	21	13	18	16	32	32	3	12				1		2		4	1	3					
Sioux City, 2700 Leech St.	Mrs. Alice Grovogel Kugel	11	7	4	9	2	8	8	5	1								2		2	1	1,775	6,250		
KENTUCKY																									
Covington, Center for Acoustically Handicapped, 1528 Scott St.	Mrs. Evelyn M. Pratt	13	8	5	13	13	11	3	3		30			1		1		1		1	1	3,600	4,700	4,200	
Louisville 8, Preschool Deaf Class 1320–4th St.	Howard Clay	24	11	13	24		24	13	3	24	94							2		2				4,200	
Deaf Oral Class, Brook & Breckinridge		8		8	8		8	7								1		1		1	1		5,670		
Geo. H. Tingley Sch., 1311 S. Preston	Mary May Wyman	50	30	20	50			40	6									5		5	3	2,984	5,672	4,906	
Gottschalk Jr. H. S., 4701 Taylor Blvd.		9	6	3	7	2	9	8			18					3	1	1		1	1		5,670		
LOUISIANA																									
New Orleans, 4217 Orleans Ave. (a)	Ruth C. Proctor	7	5	2	7		7	5	6									1		1	1				
Shreveport, Hamilton Terrace Jr. H. S. Louisiana St.	Ralph E. Frybarger	7	1	6	6	1	1	5			9							1	1		1	3,925	6,275	5,100	
Shreveport, Line Ave. School 1830 Line Ave.	Carl D. Tatum	32	13	19	25	7	19	18	3	11	61	5						6		6	1	3,275	6,275	5,000	
West Shreveport Colored School 2100 Weinstock St.	Mrs. Cora B. Williams	21	9	12	16	5	10	6	6			6						3		3	3				
MARYLAND																									
Baltimore 16, Warwick and Windsor Aves. (a)	Olive A. Whildin	96	55	41	36	60	96	77	3	15	551	60		4			8	10		10	6				
MASSACHUSETTS																									
Boston, Health Dept., 25 Blossom St.	Miss Helen T. Patten	6	6		5	1	6	5	1	6	32							1		1	1	4,725	4,725	4,725	
Fitchburg Habilitation Center Out-Patient Dept., Burbank Hospital	Miss Helen T. Patten	4	1	3	2	2	4	4	1	3	8							1		1	1	4,725	4,725	4,725	
Lowell, Habilitation Center 220 Worthen St.	Miss Helen T. Patten	8	3	5	8		8	6	1	8	26							1		1	1	4,725	4,725	4,725	
Roxbury 19, Horace Mann School Kearsarge Ave.	Nathan P. Harris										*See reports for Day Schools*, p. 143														
Pittsfield Mercer School, Orchard St.	Miss Agnes E. Henchey	8	2	6	8		8	8	4½		8							1		1	1				
Pittsfield, Habilitation Center 193 Wendell Ave.	Mrs. Dorothy R. Reardon	8	4	4	5	3	8	6	1	8	28							2		2	2	4,725	4,725	4,725	
Quincy, Habilitation Center 1120 Hancock St.	Miss Ilda DiMascio	7	5	2		7	7	7	1	7	27		1					1		1	1	4,725	4,725	4,725	
Salem, Habilitation Center 5 Broad St.	Miss Helen T. Patten	15	10	5	15		15	12	1	15	34			1				1		1	1	4,725	4,725	4,725	
South Dartmouth, Habilitation Center Sol-e-Mar Hospital	Miss Anita A. Ghilardi	7	3	4	4	3	7	6	1	7	12						1	1		1	1	4,725	4,725	4,725	
Springfield 5, Elias Brookings School 367 Hancock St.	Jean B. Carey	10	8	2	6	4	10	8	4.7	2						3		1		1	1				

TABULAR STATEMENT OF AMERICAN SCHOOLS FOR THE DEAF, OCTOBER 31, 1958

B. Public Day Classes in the United States—Continued

Pupils and Teachers

Location	Head Teachers, Etc.	Number of Pupils																Number of Teachers				Salaries		
		All students are reported as being taught orally and as being taught speech.																						
							Hearing Aids					Multiple Handicaps												
		Total	Male	Female	Deaf	Hard of Hearing	Group	Individual	Minimum Age of Admittance	In Preschool (Under Age of 6)	Total Having Received Instruction	Aphasic and Deaf	Blind and Deaf	Cerebral Palsy and Deaf	Orthopedic and Deaf	Mentally Retarded and Deaf	Brain Injury and Deaf	Total	Male	Female	Earned College Degree	Minimum	Maximum	Average Salary Being Paid
Waltham, Habilitation Ctr. Public Library. 735 Main St.	Mrs. Honora B. Foster	10	7	3	6	4	10	4	1	7	28			2		2		3		3	3	4,725	4,725	4,725
Waltham, Whittemore School. Parmenter Rd.	Mrs. Honora B. Foster	13	9	4	13		13	13	6		16			1				3		3	3	4,100	6,500	
Watertown, Hosmer School. Winthrop St.	Miss Eleanor S. McBreen	6	4	2	3	3	6	5	1	4	16							2		2	2	4,725	4,725	4,725
Worcester 4, Upsala Street School	Katherine R. Feeley	18	6	12	18		18	15	3	10	103	1		1				2		2	2	6,700	6,900	6,800
MICHIGAN																								
Battle Creek, Ann J. Kellogg School. Champion St.	Velma Sauvain	21	11	10	4	17	15	16										1		1	1		6,600	
Dearborn, Harvey H. Lowrey School. 6601 Jonathon	Mrs. Mary B. Zudick	44	20	24	32	12	17	21	3	14		3			7	4		3		3	3	4,740	7,645	
Detroit 8, 6045 Stanton Ave.	Principal	*See reports for Day Schools*, p. 143																						
Detroit 13, Stephens School, 6006 Seneca	Mrs. Ella C. Carroll	103	52	51	74	29	103	57	3	15								13		13	12	4,625	7,625	
Escanba, John A. Lemmer Elementary School	Paul J. Vardigan	15	4	11	13	2		13	4	3				1			1	1	1		1	4,100	5,400	4,900
Ferndale, Coolidge School [a]. 2521 Bermuda	Mrs. Lucille Kirchhoff	22	9	13	22		22	18	2	6							3	4		4	4	4,500	6,400	
Grand Rapids 6, 1250 Sigsbee Street, S.E.	Miss C. Rebecca Brown	55	30	25			55	48	3	8	600	3		1		15	3	7		7	6	4,800	6,700	
Hamtramck, Day Class for Deaf. 9625 Lumpkin	Mary Trufant	4	3	1			4	1	6									1		1	1			
Jackson, Allen St.	Kenneth Rollins, Ed.D.	23	11	12	12	11	23	8	2.5	4				1		3		3		3	3	4,400	7,000	5,000
Ida, Elementary School	Harry Firestone	12	8	4	3	9	12	9	3	4	12			2				2		2	2	4,400	6,200	5,600
Kalamazoo 35, 23 South Park	Mrs. Marguerite Rapson	40	21	19	29	11	40	34	2½	9		3			2	2		5		5	5	4,300	6,925	

*Lansing, 419 N. Cap.	Marvin Beekman	53	26	27	7	46	43	38	2	11		2		4	1	5	1	4		4	4	4,420	7,980	6,740
Muskegon, Marquette School 480 Bennett St.	John W. DeHorn	13	4	9	10	3	10	7	5	2	73							1		1	1	4,200	7,000	5,600
Muskegon, Nelson School (a) Washington at 8th	Miss Lillian C. Abel	12	5	7	8	4	12	7	4	1	70							1		1	1	4,100	6,000	
Royal Oak, Jefferson Elem. & Jr. High 2520 Nakota	Aaron W. Norbury	8	3	5	3	5	7	4	7		34					2		1		1	1	4,300	6,800	
Ypsilanti, Horace H. Rackham School** Rackham Drive	Allen Myers	32	16	16			32	30	3	7		1		1		2	1	5		5	4	4,800	9,000	6,300
Pontiac, Whitfield School (a) 2000 Orchard Lake	Susan Flessland	12	4	8	6	6	6	7	3	6	16						1	1		1	1	4,400		
Saginaw, 3123 Court St.	Melvin G. Millet	24	13	11	23		23	11	4	6	177	1		1		1		3		3	3	4,500	7,200	6,400
MINNESOTA																								
Duluth, Public School 2427 W. 4th St.	Olive M. Prine	45	22	23	13	32	14	33	4	6				1		7	1	4	2	2	3	4,648	6,738	5,803
Minneapolis 8, Agassiz School 3740 Harriet Ave.		95	46	49	72	23	95	88	4	27		6		10		1	3	14	1	13	14	4,110		
Minneapolis 14, John Marshall High Sch. 14th Ave. & 5th St. S.E.	Dr. Evelyn Dena, Dir. of Sp. Ed.	24	8	16	4	20		19				1	2	2	1	1		2	1	1	2			
Minneapolis, Whittier School 2609 Blaisdell		17	11	6		17	9	16	6					2				2		2	1	4,110		
St. Paul 4, Central High School Lexington and Marshall		10	6	4	4	6		9										1		1	1		6,350	
St. Paul 7, Douglas Class 328 Stevens St.	Dr. Richard Hansen, Dir of Sp. Ed.	16	10	6	6	10	16	14	4			1	1					2	1	1	1	5,995	6,500	
St. Paul 2, Jefferson Class 90 Western Ave.		33	15	18	24	9	33	25	4	11				2			1	5		5	2	4,200	6,000	
Winona, Lincoln School	Charles Beekman																							
MISSISSIPPI																								
Jackson, Magnolia Sp. School	Mrs. Elizabeth Matthews	12	7	5	8	4		6	2	5	25	2		1				1		1	1	3,000	3,600	3,300
MISSOURI																								
Kansas City, Central Jr. High School		2	1	1		1	2	2	5															
Central Sr. High School	Mrs. Nelle Dabney, Dir. of Sp. Ed.	9	6	3	15	4	9	7	5			4	1	4	1	4	2	9		9	8	3,900		4,700
Troost School, 5915 Forrest	Library Bldg., 9th & Locust	54	24	30	39	15	54	38	5															
Wheatley School, 2415 Agnes Street		7	4	3	2	5	7	4	5															
St. Louis 4, Gallaudet Day School 1616 S. Grand Blvd.	Kenneth R. Mangan																							

See reports for Day Schools, p. 143

*Affiliated with Michigan State College.
**Affiliated with Eastern Michigan College.

TABULAR STATEMENT OF AMERICAN SCHOOLS FOR THE DEAF, OCTOBER 31, 1958
B. Public Day Classes in the United States—Continued
Pupils and Teachers

Location	Head Teachers, Etc.	Number of Pupils (All students are reported as being taught orally and as being taught speech.)																Number of Teachers				Salaries		
		Total	Male	Female	Deaf	Hard of Hearing	Hearing Aids: Group	Hearing Aids: Individual	Minimum Age of Admittance	In Preschool (Under Age of 6)	Total Having Received Instruction	Multiple Handicaps: Aphasic and Deaf	Multiple Handicaps: Blind and Deaf	Multiple Handicaps: Cerebral Palsy and Deaf	Multiple Handicaps: Orthopedic and Deaf	Multiple Handicaps: Mentally Retarded and Deaf	Multiple Handicaps: Brain Injury and Deaf	Total	Male	Female	Earned College Degree	Minimum	Maximum	Average Salary Being Paid
New Jersey																								
Jersey City, 182 Merseles St.	Vincent J. O'Shea	23	12	11	15	8	23	23	5									3		3	1	4,300	8,500	5,500
Newark 3, 45 Bruce St.	Gladys Fish										*See reports for Day Schools*, p. 143													
Paterson 1, Public School No. 2	Kathryn W. Whipple	17	11	6	13	4		4	5		270			1		2		2		2	1	3,800	6,600	
Passaic near Mill																								
Woodbridge, Ross Street	Imogene W. Seaman	8	7	1	8		8	8	5		16							1		1	1	4,200	7,250	
New York																								
New York City																								
Mabel Dean Bacon High School		13		13	8	5	13	13										1		1	1	4,000	8,400	7,200
127 E. 22nd St.																								
Bellevue Preschool Clinic		16	10	6	15	1		16	8mo.	14	53						1	1		1	1		8,400	
26th St. & 1st Ave.																								
William Cullen Bryant High School	All communications	10	5	5	9	1	10	10			10							1	1					
48-10-31st Ave., Queens 3	should be addressed to:																							
Charles Evans Hughes High School	Miss Harriet F. McLaughlin	31	6	25	23	8		30										2	1	1	2	4,000	8,400	8,400
351 W. 18th St.	Principal, J.H.S. 47																							
Hunter College Preschool Clinic	225 East 23rd Street																	1		1				
Washington Irving Evening High School	New York 10, New York	32	20	12	20	12												3		3				
Jr. High School 47											*See reports for Day Schools*, p. 143													
225 East 23rd St.																								
New York School of Printing		19	19		15	4	17	19			108	1						1		1	1			
439 W. 49th St.																								
Richmond Public School 40																		3		3				
90 Henderson Ave., Staten Island																								
Eli Whitney High School		12	12		10	2	12	12			16							1		1	1	4,000	8,400	7,200
257 N. 6th St., Brooklyn 11																								
Syracuse 10, Percy M. Hughes School	Albert M. Northrop	37	20	17	12	25	36	28	4	2	314	1		3	1			3		3	3	4,000	6,500	
345 Jamesville Ave.																								
Ohio																								

Syracuse 10, Percy M. Hughes School 345 Jamesville Ave.	Albert M. Northrop	37	20	17	12	25	36	28	4	2	314	1		3	1			3		3	3	4,000	6,500	
Ohio																								
Akron 6, 366 Beaver St. (a)	Lucille K. Workman	43	19	24			43	22	3	10	180			3				4		4	4			
Canton, Belden Grade School 2115 Georgetown Rd., N.E.	Miss E. C. Hyatt	31	14	17	31		31	27	3	8								3		3				
Canton 2, McKinley High School 800 Market Ave., N.	Miss E. C. Hyatt	22	11	11	22		20	3			46	1				1	1	2	1	1	2	3,200	6,200	4,000
Cincinnati, Pleasant Ridge 5945 Montgomery Rd.	Eugene L. Stevens	17	8	9	7	10																		
Cincinnati, Cutter Jr. High School Broadway St.	Eugene L. Stevens	10	4	6		10																		
Cincinnati, Hughes High School 2515 Clifton Ave.	Eugene L. Stevens	8	8		8																			
Cincinnati, Oakley School 3086 Madison Road	Eugene L. Stevens	26	15	11	24	2			3															
Cincinnati, Hyde Park School 3401 Edwards Rd.	Eugene L. Stevens	20	11	9	20				3															
Cincinnati 8, Withrow Jr. High School & Withrow Sr. H. S., Madison St.	Eugene L. Stevens	29	16	13	25	4	138	70		16								19	2	17	19	4,050	6,450	
Cincinnati, Guilford 421 East Fourth St.	Eugene L. Stevens	28	14	14	8	20																		
Cleveland 4, Alexander Graham Bell Sch. 2390 E. 55th St.	Keith E. Gainey, M.A.										*See reports for Day Schools*, p. 143													
Cleveland 5, Corlett School 13013 Corlett Ave.	Miss Alice C. Joseph	18	13	5		18	18	13	6		145	1	1	1				1		1	1	4,250	7,250	
Cleveland 3, Stanard School 5360 Stanard Ave.	Mr. Francis Kirby	17	9	8		17		14	6		140							1	1		1	4,250	7,250	
Cleveland 2, Willard School 2220 West 93	Mrs. Iris Simpkins	21	11	10		21	21	18	6		390	1						1		1	1	4,250	7,250	
Columbus 1, Indianola Elem. School 140–16th Ave.	Walter Bohl, Dir. Sp. Ed.	66	31	35	66		66	42	3	16	337	4		1				7		7	6	3,500	5,900	
Dayton 6, Kennedy School 240 Wyoming St.	Lucy E. Caldwell	129	56	73	103	26	129	100	3	33	1,000	9		3		15		13		13	12			
East Cleveland, Chambers Elem. 14121 Shaw Ave. East Cleveland, Kirk Jr. H. S. Terrace Rd. East Cleveland, Mayfair Elem. 13916 Mayfair	Alice A. Kent 14121 Shaw Ave. East Cleveland 12	92	46	46	76	16	77	87	3	17		5		3			2	9		9	7	4,300	7,500	5,316
Elyria, Hamilton School (a) Middle & 13th St.	Mrs. Mary Spoerl	10	5	5	10		10	9	3	1								1		1				
Fremont, Atkinson School Delaware Ave.	Margaret Garland Coleman	11	3	8	8	3	11	7	3	5								1		1	1	3,900	5,700	
Kent, Univ. Sch. & DePeyster Elem. Sch.	Dr. Edna Oswalt	25	13	12	23	2	23	9	3	11	70			1				2		2	2	4,200	6,500	5,300

TABULAR STATEMENT OF AMERICAN SCHOOLS FOR THE DEAF, OCTOBER 31, 1958

B. Public Day Classes in the United States—Continued

Pupils and Teachers

Location	Head Teachers, Etc.	Number of Pupils (All students are reported as being taught orally and as being taught speech.)																	Number of Teachers				Salaries		
		Total	Male	Female	Deaf	Hard of Hearing	Hearing Aids: Group	Hearing Aids: Individual	Minimum Age of Admittance	In Preschool (Under Age of 6)	Total Having Received Instruction	Multiple Handicaps: Aphasic and Deaf	Multiple Handicaps: Blind and Deaf	Multiple Handicaps: Cerebral Palsy and Deaf	Multiple Handicaps: Orthopedic and Deaf	Multiple Handicaps: Mentally Retarded and Deaf	Multiple Handicaps: Brain Injury and Deaf	Total	Male	Female	Earned College Degree	Minimum	Maximum	Average Salary Being Paid
Lorain, West 30th Street	Maurice Williams	16	11	5	16		16	15	5		19				2			2		2	2	4,000	6,300	4,700
Mansfield, 75 Carpenter Rd.	William E. Weidner	40	18	22	25	15	40	37	3	8						9		4		4	3			
Portsmouth, 411 Court St.	Miss Jessie D. Merriam	10	4	6	8	2	10	9	3	1								1		1	1			
Steubenville, Roosevelt School, Maryland Ave.	Mrs. Patricia Albaugh	16	10	6																				
Toledo 6, Hamilton Elem. School, Manhattan Blvd.; Toledo, Jones Jr. High School, Broadway & Walbridge Ave.	Dorothy F. Pasch, Dir. of Sp. Ed., 121 Southard Ave.	71	36	35	45	26	71			13				1				6		6	5	4,000	6,600	
Warren, East Jr. High School, South St. S.E.	Charles L. Smith, Dir. of Pupil Pers.	7	2	5	7			7										3		3				
Youngstown, Adams Elementary School & Wilson High School	Fred Essig, Supt.	45	20	25	45		45	34	3	7				3			1	6		6	5	3,800	6,800	
Zanesville, Sunshine School	Jean Carter Ankrum	27	10	17	22	5	27	17	3	7			1	1				3		3	2	3,000	4,405	3,804
Zanesville, Brighton Blvd.	Jean Carter Ankrum	27	10	17	22	5	27	17	3	7			1	1				3		3	2	3,000	3,804	
Oklahoma																								
Tulsa 6, Longfellow School, 1240 E. 5th Place	Miss Mimi J. Fandrei	33	12	21	32	1	33	21	4	4		1		2		3		4		4	4			
Tulsa 3, Central High School, 312 E. 6th	Jack Paxton	4	1	3			3	3			18				1			1		1	1			
Tulsa, Horace Mann Jr. High School, 11th & Boston	Jack Paxton	4	4		2	2	2	3			25					1		1		1	1			
Oregon																								
Medford, Jr. Service League Kdg., 606 Victory St.	Ramone Merritt Bartels	8	2	6	4	2	8	4	2	8	35	1			1			2		2	2	3,200	3,800	
Portland 15, Hosford School, 2303 S.E. 28th Place	Mrs. Madeline Dutton	62	31	31	57	3	61	50	4	10	312	2		3		3		8	1	7	8	4,000	6,700	
Pennsylvania																								

Portland 15, Hosford School 2303 S.E. 28th Place	Mrs. Madeline Dutton	62	31	31	57	3	61	50	4	10	312	2		3		3		8	1	7	8	4,000	6,700	
PENNSYLVANIA																								
Allentown		39	20	19																				
Harrisburg	Dir. of Sp. Ed.	71	35	36																				
Lancaster	State Capitol Building	70	35	35																				
Wyomissing	Harrisburg, Penna.	52	27	25																				
Erie, Wayne School (a) 6th & East Ave.	Miss Gertrude Barber	32	14	18			23	12	5	11			1		1		4	4		4	3			
Philadelphia 30, Willis and Eliz. Martin Public School 22nd and Brown Sts.	Mrs. Serena Foley Davis																							
Rhode Island, Providence Windmill Street School 110 Paul St.	George O'Brien	26	10	16	3	23	26	23	4½	5	63							1		1	1	3,800	6,275	6,275
TENNESSEE																								
Memphis, Idlewild School 1950 Linden St.	Miss Imelda Stanton	27	15	12	22	5	27	25	6					1			1	7	2	5		3,200	5,080	4,140
Memphis 4, Idlewild School 1950 Linden	Miss Imelda Stanton	27	15	12	22	5	27	25	6					1			2	7	2	5	6	3,200	5,080	4,140
TEXAS																								
Austin, Indept School 701 E. 11th	Margaret D. Emswiler	22	14	8	3	19	15	19	6			3		4		3		2		2	2	3,590	5,715	4,720
Beaumont, 1800 Pope	Kathryn Odom																							
Corpus Christi School, Box 110	D. L. Partridge	15	7	8	10	5	8	11	4	4	30	3						1		1	1	3,600	5,700	4,500
Dallas 19, Soc. Crip. Child 2312 Oak Lawn	Philip N. Hood	20	8	12	8	12	11	3	2.6	20	372	3		3	1		1	4		4	4	3,900	5,100	4,600
Edinburg, Roosevelt Sch. for Exc. Child. (a)	Mrs. Gertrude S. Lake	8	2	6	6	2	8	7	6									1		1	1			
El Paso, Day Class (a)	J. S. Nicoll	8	5	3	2	6		6	6		56							1		1				
Fort Worth 4, 958 Page	Elizabeth Bradley	40	26	14	35	5	40	35	6					5			2	4		4	4	4,050	6,400	4,932
Houston, 1300 Capitol	Audrey C. Hicks, Supr. Deaf Nancy Bringhurst, Dir. Sp. Ed.	192	107	85	77	113	68	139	3	12		25			3	16		23	1	22	23	4,000 M.A.	6,000 M.A.	
Lubbock, 3001 Ave. N. (a)	Mrs. Josephine Ballenger	8	4	4	4	4	8	1	6		17	1		1			1	3		3	3	4,275	6,125	
Odessa, 37th & McKnight	Macy B. Moree	14	9	5	4	14	13	6				2		2	1	1		2		2	2	4,275	6,125	
Passadena, S. Sharen School (a)	Dr. Virginia Love	29	16	13	23	6	29	22	2	11	47		1	2		1	1	3		3	3			
San Angelo, Spec. Ed. O. D. 224 N. Magdalen	Mrs. Pansy Gross	9	4	5	8	1	8	8	6		17	1			1			1		1	1	3,612	5,133	
UTAH																								
Salt Lake City, University of Utah (a)	W. A. Goates	16	10	6	5	11	16	6	6									1	1		1			
VIRGINIA																								
Norfolk 8, Meadow Brook School Little Cr. Rd. & Shirland Ave.	Alvin M. Stenzel	13	9	4	7	6		13	6					2				1		1	1	3,000	4,800	3,000

See reports for Day Schools, p. 143

TABULAR STATEMENT OF AMERICAN SCHOOLS FOR THE DEAF, OCTOBER 31, 1958
B. Public Day Classes in the United States—Continued
Pupils and Teachers

Location	Head Teachers, Etc.	Number of Pupils: All students are reported as being taught orally and as being taught speech. Total	Male	Female	Deaf	Hard of Hearing	Hearing Aids: Group	Hearing Aids: Individual	Minimum Age of Admittance	In Preschool (Under Age of 6)	Total Having Received Instruction	Multiple Handicaps: Aphasic and Deaf	Blind and Deaf	Cerebral Palsy and Deaf	Orthopedic and Deaf	Mentally Retarded and Deaf	Brain Injury and Deaf	Number of Teachers: Total	Male	Female	Earned College Degree	Salaries: Minimum	Maximum	Average Salary Being Paid
Washington																								
Seattle 9, Dept. of Deaf & H. Hearing, 815-4th Ave. N.	Roy T. Howard	94	47	47	46	48	94	80	4	25				2		3		11	3	8	11	4,100	7,200	5,737
Spokane 43, Edna E. Davis School, 1723 W. Seventh Ave.	Jo D. Watts	61	29	32	50	11	51	31	3	10	295	3		5	1			6		6	6	3,900	6,844	5,000
Tacoma 5, E. 50th & Roosevelt	Mrs. Dorothy Johnson	18	11	7	16	2	18	9	3	9	48	1		3	1	2		2		2		3,900	7,200	
Yakima, Hoover School (a)	Thomas D. Rowland	5	4	1		5	5	5	6		58							1		1	1			
West Virginia																								
Huntington 1, 1341 Fifth Ave.	Mrs. Isabella Warren Goodman	10	5	5	8	2	10	2	6		201			1		1		1		1	1	3,825	3,825	3,825
Wisconsin																								
Eau Claire, 304 N. Dewey St.	Charles Safford	20	14	6	8	12	20	15	3½	3		1						3		3	3	3,875	5,725	
Green Bay, 525 S. Madison St.	Mrs. Leahnore Smith	50	23	27	42	8	50	41	3	4			1	6		3		6		6	6			
Kenosha, 6811-18th Ave.	Mrs. Agnes M. Jorgenson	12	5	7	7	5	12	8	5	1	179			1	1	2	2	2		2	2	4,212	6,900	
La Crosse, Washburn School, 8th & Main Sts.	David W. Hogue	27	16	11	23	4	27	27	3	6	210	2		1		1	1	4		4	3	4,000	6,100	5,200
Madison, Lapham School, 1045 E. Dayton St.	David Delavan	29	17	12	29		29	25		7	203	1		1	1			3	1	2	3	4,280	7,580	5,713
Milwaukee, Lincoln Jr. and Sr. High, 820 E. Knapp St.	Rebecca Becker	28	12	16	11	17	28	10			7			1		2		4		4	4	4,750	7,450	6,263
Milwaukee 8, Nee-ska-ra-Binner School, 1601 N. Hawley Rd.	Miss Annette M. Bartz	91	48	43	81	10	10	91	2½	30				6		2	2	15	2	13	15	4,200	7,000	
Oshkosh, 1109 Melvin Ave.	Peter J. Owsley	44	21	23	35	9	44	19	3									5	2	3	5	4,200	6,000	5,500
Racine, 2326 Mohr Ave.	Donald F. Tofte	19	11	8	14	5	13	9	3	4							1	2		2	1	4,000	6,450	5,000
Shorewood 11, 2100 E. Capital Drive (a)	Howard D. Lee	21	13	8	17	4	21	21	3				2				1	3	1	2	3			
Stevens Point, Jackson Bldg., W. Clark St.	Teacher in Charge	14	8	6	12	2	14	5	3					1				3		3	2			
Superior, 1812 Wyoming Ave.	Miss Herdis Hansen	6	3	3	4	2	6	5	4								1	1		1	1	4,100		4,800
Wausau, 500 Randolph St.	Miss Ruth H. Cosgriff	27	14	13	22	5	24	23	3	4	149	2		3		2		4		4	4	4,600	6,100	5,275
		5064	3065	2999	3638	1445	4749	3790	3.67*	1052	12281	211	17	177	41	262	75	705	74	631	587	$4,175*	$6,359*	$5,398*

(a) Report for 1958
* Average.
Total: 227 Day Classes and 10 Day Schools.

TABULAR STATEMENT OF AMERICAN SCHOOLS FOR THE DEAF, OCTOBER 31, 1958
B. Public Day Schools in the United States—Continued
Pupils

School	Number of Pupils: Total	Male	Female	Deaf	Hard of Hearing	Methods of Teaching: Oral	Non-Oral	Combined	Simultaneous	Total Being Taught Speech	Hearing Aids: Group	Individual	Minimum Age of Admittance (Yrs.)	In Preschool (Under age 6)	No. of Day Pupils	Total Having Received Instruction	Average No. of Pupils in: Academic	Vocational	Multiple Handicaps: Aphasic & Deaf	Blind & Deaf	Cerebral Palsy & Deaf	Orthopedic & Deaf	Mentally Retarded & Deaf	Brain Injured & Deaf	Grades: No. of Prep Years	No. of Grades (a)	Rooms Equipped With Hr. Aids: Total No. of Rooms	Total No. of Rooms Equipped with Group Hearing Aids	Any restrictions on Methods of Communication among pupils outside of classroom: Acad. Yes	Acad. No	Voc. Yes	Voc. No	No. of Graduates last spring: Total	Academic	Vocational	Training program for parents of deaf children: Yes	No	State law requiring hearing test of all children: Yes	No
CALIFORNIA																																							
Los Angeles																																							
Mary E. Bennett School	216	109	107	156	60	216				216	216	83	3	49		2089	10		2		5		10		3	6	19	19	x				20	20			x	x	
Hyde Park Blvd. School	123	78	45	72	51	123				123	123	71	3	17		221	9				2		23		3	6	10	10	x		x		12	12			x	x	
San Francisco																																							
Gough Oral School	47	24	23	47		47				47	47	30	3	20			7	8	4			2	6		3	6	7	6		x		x	4	4			x	x	
MASSACHUSETTS																																							
Roxbury																																							
Horace Mann School	110	65	45	94	16	110				110	110	20	2.8	18		1844	7	7-10					12		5	9	14	14	x		x		5	5		x		x	
MICHIGAN																																							
Detroit Day School	246	134	112	202	44	246				246	246		3	21			10		6							9	28	27								x		x	
MISSOURI																																							
St. Louis																																							
Gallaudet Day School	87	46	41	84	3	87				87	87	42	5	6			7	6	4		2	2	15		3	8	12	12	x		x					x			x
NEW JERSEY																																							
Newark Day School	132	66	66	132		132				132	132	120	4	8			8								1	17	17	16		x		x	6						
NEW YORK																																							
New York City																																							
Junior High School 47	523	287	236	523		523				523	448	462	2.8	75		4630	9	9	38		7	1	50		3	9	61	55	x		x		42	34	8	x		x	
OHIO																																							
Cleveland																																							
Alex. Graham Bell School	150	77	73	150		150				150	135	50	3	22		790	8		3		10	1			3	9	17	6	x		x		11	11			x		
PENNSYLVANIA																																							
Philadelphia																																							
W. & E. Martin School	193	102	91	130	63	193				193	193	138	4	20		1587	10+	10+	3		6	2	28	5	3	9	19	19	x		x			6		x		x	
10 Public Day Schools	1827	988	839	1590	237	1827				1827	1737	1016	3.4*	256	1827	11161	8.5*	4.1*	60		32	8	144	5	2.7*	8.8*	204	184					100	92	8				

* Average.
(a) Excluding prepatory and preschool years.

TABULAR STATEMENT OF AMERICAN SCHOOLS FOR THE DEAF, OCTOBER 31, 1958
B. Public Day Schools in the United States—Continued
Teachers

School	Total No. on Educ. Staff (a)	Number of Teachers: Total	Male	Female	Deaf: Academic	Deaf: Vocational	Hard of Hearing: Academic	Hard of Hearing: Vocational	Normal Hearing: Academic	Normal Hearing: Vocational	Earned College Degree	Holding a Certificate: V*	W*	X*	Methods of Instruction: Oral	Non-Oral	Combined or Simultaneous Method	Salary: Academic Min.	Academic Max.	Vocational Min.	Vocational Max.	Present Average Annual Academic Teacher Salary Schedule	Present Average Annual Vocational Teacher Salary Schedule	Total Number of Persons Supervising Out-of-School Activities	No. of Teachers Holding Membership In: Conv. of American Instructors of Deaf	Alexander Graham Bell Association	American Speech & Hearing Association	Civil Service Exam. Required: Yes	No	Teacher's Retirement Plan: Yes	No	Retirement Plan Administered: State	City	Private	Others	School Employs: Psychologist: Yes	No	Audiologist: Yes	No	Psycho-Audiologist: Yes	No
California																						per month																					
Los Angeles																																											
Mary E. Bennett School	32	25	2	23					25		32	1	25	0	25			4,550	8,430			704.00							x	x	x	x			x		x			
Hyde Park Blvd. School	14	14	4	10					14		13		14		10			4,550	8,330	4,550	8,330				2	5	2		x	x	x			x		x			
San Francisco																																											
Gough School for the Deaf	10	8	1	7					6	2	9		9		8			4,670	8,560	4,670	8,560	6,773	5,000	10	1	1			x	x		x		x		x			
Massachusetts																																											
Roxbury																																											
Horace Mann School	21	20	1	19					18	2	19	6	19	6	20			4,260	6,180	4,260	6,180			20	12	5		x		x		x				x		x			
Michigan																																											
Detroit Day School	34	34	3	31					34		34				34			4,625	7,625	4,625	7,625								x	x	x			x		x			
Missouri																																											
St. Louis																																											
Gallaudet Day School	15	15	2	13					13	2	13	2	15	2	15			4,000	6,600	4,000	6,600	5,810	6,400		4	10			x	x	x	x		x		x			
New Jersey																																											
Newark Day School	24	24	5	19					24				24		24			3,000	8,500	3,000	8,500	5,000	6,000							x	x			x		x			
New York																																											
New York																																											
Junior High School 47	111	106	15	91					100	6	108		111		106			4,000	8,400	4,000	8,400	6,500	7,200	3				x		x		x	x			x		x			
Ohio																																											
Cleveland																																											
Alexander Graham Bell School	21	20	1	19		1			19		19	4	20	21	21			4,250	7,250	4,250	7,250								x	x	x			x		x			
Pennsylvania																																											
Philadelphia																																											
Willis & Elizabeth Martin School	24	22	4	18					20	2	15	2	23	2	22			4,100	6,500	4,100	6,500	5,500	5,500	1	3	14			x	x	x			x		x			
10 Public Day Schools	306	288	38	250		1			273	14	262	15	260	31	285			4,365*	3,637*	3,745*	6,794*			34	22	35	2														

(a) Including Supt., Prin., teachers, psychologist, librarian, field worker, but excluding teachers in training.
* Average.

V* Certificated by the Conference of Executives of American Schools for the Deaf.
W* Certified or licensed by a State Board of Education.
X* Certificated by both V and W.

TABULAR STATEMENT OF AMERICAN SCHOOLS FOR THE DEAF, OCTOBER 31, 1958
C. Denominational and Private Schools and Classes in the United States
Directory

(s) Including Supt., Prin., teachers, psychologist, librarian, field worker, but excluding teachers in training.
* Average.

V* Certificated by the Conference of Executives of American Schools for the Deaf.
W* Certified or licensed by a State Board of Education.
X* Certificated by both V and W.

TABULAR STATEMENT OF AMERICAN SCHOOLS FOR THE DEAF, OCTOBER 31, 1958

C. Denominational and Private Schools and Classes in the United States

Directory

School	Location	Founder	Year of Opening	Chief Executive Officer	Type of School	Controlling Group
Arizona						
Easter Seal Preschool for the Deaf	Phoenix (7211 N. 7th St.)	Maricopa Co. Chapter, Arizona Society for Crippled Children and Adults	1951	Clayton Lorenzen	Day, Priv.	Bd. of Dir.
Samuel Gompers Memorial Rehab. Center						
Tucson Pre-School Class for the Deaf	Tucson (P. O. Box 5545)	Ariz. Society for Crippled Children and Adults.	9154	Mrs. Mary W. Frobisher, M.A.	Day, Den.	Ariz. Society for Crippled Children
California						
John Tracy Clinic (1)	Los Angeles 7 (806 W. Adams Blvd.)	Mrs. Spencer Tracy	1942	Mrs. Spencer Tracy, D.Sc., Pres. & Director in Charge	Day, Priv.	Bd. of Dir.
District of Columbia						
Children's Hosp. Hearing & Sp. Sch.	Washington, D. C.	Children's Hosp.	1958	Mrs. Eda K. Monsees, Dir.	Day	Bd. of Dir.
Florida						
Child Guidance & Speech Correction Clinic	Jacksonville (625 Ocean St.)	Jacksonville Jr. League	1956	D. Kenneth Wilson, A.B., M.S., Ph.D.	Day, Priv.	Bd. of Trustees
Ft. Lauderdale Oral Sch.	Ft. Lauderdale (930 S. E. 9th St.)	Mary K. Van Wyk	1958	Mary K. Van Wyk, M.A., Prin.	Res.; Day; Priv.	Bd. of Dir.
Georgia						
Atlanta Jr. League School of Speech Correction (4)	Atlanta (2020 Peachtree Rd., N.W.)	Mrs. William Hamm	1938	Fred Numbers, M.A.	Day, Priv.	Bd. of Dir.
Bibb Co. School of Sp. Ed.	Macon, (709 Pierce Ave.)	School Board	1952	Mrs. Dorothy B. Paythress, M.A., Dir.	Day	Bd. of Dir. Sch. Bd.
Illinois						
Elim Christian School	Worth (13020 Central)	John Kamp, M.S., Dir.	1953	John Kamp, M.S., Dir.	Res. Day Den.	Bd. of Trustees
Illinois State Normal Class for the Deaf (2)	Normal (Special Ed. Bldg., Ill. State Normal Univ.)	State	1946	Harold R. Phelps, Ph.D., Dir. of Sp. Ed.	Day	State Teachers College Board
St. Francis de Paula Day School for the Deaf (3)	Chicago (7825 S. Ellis Ave.)	Cardinal Stritch	1953	Sister Mary Syra, O.S.F., B.A., M.A. Marian C. Quinn, Coord.	Day; Den.	Catholic Charities and Archdiocesan Sch. Bd.
St. Gregory Day School for the Deaf (3)	Chicago (1609 Gregory St.)	Cardinal Stritch	1952	Sister Mary La Salette, B.V.M., B.A., M.A. Marian C. Quinn, Coord.	Day; Den.	Catholic Charities and Archdiocesan School Bd.
St. Mel-Holy Ghost Day School for the Deaf (3)	Chicago (4257 W. Adams St.)	Cardinal Stritch	1953	Sister Marie Urban, O.P., M.Ed. Marian C. Quinn. Coord.	Day; Den.	Catholic Charities and Archdiocesan School Bd.
Holy Trinity Day School for the Deaf (3)	Chicago (1912 West Taylor)	Cardinal Stritch	1957	Sister Mary Phillip, S.C.C. Marian C. Quinn, Coord.	Day; Den.	Catholic Charities and Archdiocesan School Bd.
St. Mary of Perpetual Help	Chicago (1023 W. 32nd St.)	Cardinal Stritch	1958	Robert Dulak	Day; Den.	Catholic Chari- of Arch.

(1) Affiliated with the University of Southern California for summer session teacher training and research
(2) Affiliated with Illinois State Normal University in field of Teacher Education
(3) Affiliated with Loyola University in Education

TABULAR STATEMENT OF AMERICAN SCHOOLS FOR THE DEAF, OCTOBER 31, 1958

C. Denominational and Private Schools and Classes in the United States—Continued

Directory

School	Location	Founder	Year of Opening	Chief Executive Officer	Type of School	Controlling Group
Indiana, Lake County Preschool Speech and Hearing Clinic	Hammond (Wallace School Building, 736 Conkey St.)	Lake Co. Chapter of the Ind. Soc. for Crippled Children	1949		Day	Bd. of Dir.
Ind. U. Med. Sch. Presch. Cl.	Indianapolis		1955	Francis L. Sonday, Ph.D.	Day	Dept. of Otol.
Hr. & Sp. Ctr. of St. Joe Co.	South Bend 1 (511 W. Colfax St.)	Laila Larson	1943	Steven W. Vargo, Ex. Dir.	Day	United Fund
Kansas						
Institute of Logopedics, Classes for the Deaf (4)	Wichita 14 (2400 Jardine Drive)	Martin F. Palmer, Sc.D.	1948	Martin F. Palmer, Sc.D., Dir.	Day; Res. Priv.	Bd. of Tr.
University of Kansas Medical Center, Preschool for the Deaf (5)	Kansas City 12 (U. of Kansas Medical School, 39th and Rainbow)	Dr. Laverne B. Spake, Woman's City Club, State Legislature	1948	June Miller, Ed.D., Dir.	Day	Board of Regents
Louisiana						
Tulane Sp. & Hr. Center (6)	New Orleans 12 (1430 Tulane Ave.)		1953	Jeaneete K. Laguaite, Ph.D., Dir.	Day	St. Bd. Ed. Tulane U.
St. Joseph Hall, Chinchuba Institute for the Deaf	Marrero (Barataria Blvd.)	Rev. H. C. Mignot	1893	Sister Rosarita, M.A., Prin.	Res.; Day Priv.	Ass. Cath. Ch.
Massachusetts						
The Sarah Fuller Foundation for Little Deaf Children, Inc.	Boston (Children's Medical Center, 300 Longwood Ave.)	Mrs. Francis Brooks	1888	Adam J. Sortini, Ed.D., Dir.	Priv.; Home Teaching Service	Bd. of Dir.
Springfield Hearing League Preschool Class	Springfield 3 (1694 Main St.)	Springfield Hear. League, Inc.	1947	Grace F. Gaffney, Ex. Dir.	Day Nursery	Bd. of Dir.
Worcester County Hearing & Speech Center	Worcester 8 (306 Main St.)	Gordon Berry	1949	Kathleen Kirby, M.Ed., Dir.	Day	Bd. of Dir.
Michigan						
Lutheran School for the Deaf	Detroit 34 (6861 E. Nevada Ave.)	Soc. of the Evan. Lutheran Institute for the Deaf	1873	John A. Klein, LL.D., Supt.	Res., Day, Denom., Priv.	State Bd. of Ed.; Bd. of Dir.
Minnesota						
W. Roby Allen School	Faribault (525 E. 5th St.)	Mrs. Bessie Blaker Allen	1924	Miss Faye C. Allen, M.A., Hd.Tch.	Res.	Private
Minneapolis Hearing Society Pre-Sch. Class for Deaf	Minneapolis 3 (1722 Hennepin)	Harold L. Draving	1955	Harold L. Draving, B.A. Mrs. John P. Northcott, M.A.	Day	Bd. of Dir.
Missouri						
Central Institute for the Deaf (7)	St. Louis 10 (818 S. Kingshighway)	Max. A. Goldstein, M.D.	1914	S. Richard Silverman, Ph.D., Dir. Mrs. Helen S. Lane, Ph.D., Prin.	Res.; Day; Priv.	Bd. of Managers
St. Joseph's Institute for the Deaf (8)	University City 14 (1483—82nd Blvd.)	Sisters of St. Joseph of Carondelet	1837	Sister Anna Rose Kraus, C.S.J., M.A., Prin.	Res.; Day; Priv., Denom.	Sisters of St. Joseph
Nebraska						
Omaha Hearing Sch.	Omaha (340 S. 37th St.)		1951	Dorothy S. Beal, M.S., Dir.	Day; Priv.	Bd. of Dir.
New Mexico						
New Mexico Hearing Society Pre-Sch. Class 8-A	Albuquerque (1001 2nd St., NW)	Mrs. R. Deane Mayer	1955	Mrs. Deane Mayer, B.A., M.A.	Day	Bd. of Dir.

(4) Affiliated with the University of Wichita
(5) Affiliated with the University of Kansas
(6) Affiliated with Tulane University
(7) Teachers Training College is affiliated with Washington University
(8) Affiliated with Fontbonne College in the field of speech and education
(8-A) Affiliated with The University of New Mexico

TABULAR STATEMENT OF AMERICAN SCHOOLS FOR THE DEAF, OCTOBER 31, 1958

C. Denominational and Private Schools and Classes in the United States—Continued

Directory

School	Location	Founder	Year of Opening	Chief Executive Officer	Type of School	Controlling Group
New York						
Cleary Deaf Child. Center, Inc.	Lake Ronkonkoma, L. I. (Smithtown Blvd.)	Rosemary R. Cleary	1926	Miss Florence E. Cleary, Prin.	Res.; Den.	Bd. of Trusttes
Syracuse Univ. Nursery Class (9)	Syracuse (805 South Crouse)	Dr. Gordon D. Hoople	1948	Louis M. DiCarlo, Ed.D., Dir.	Day; Priv.	Syracuse University
Ohio						
Cleveland Hearing and Speech Center, Western Reserve Univ. (10) Preschool	Cleveland 6 (11206 Euclid Ave.)	Cleveland Foundation—Harry Coulby Fund	1946	Ruth E. Bender, Ph.D., Supr.	Day Nursery Priv.	Bd. of Tr. Prof. Staff
Columbus Hear. Soc.	Columbus 15, Ohio (209 High St.)	Samuel M. Cohen	1956	Mrs. Nyda C. Boyer, B.A., Dir.	Day; Priv.	Bd. of Dir.
St. Rita School for the Deaf	Cincinnati 15 (1720 Glendale-Milford Rd.)	The Right Rev. Henry J. Waldhaus	1915	Rev. Paul F. Klenke, M.Ed., Principal	Res.; Denominational	Diocesan Supt. of Schools
Oklahoma						
Jane Brooks Foundation, Sch. for the Deaf (11)	Chickasha (Okla. College for Women)	Margaret G. Brooks	1929	Mrs. Margaret G. Brooks, B.A., Director	Res., Priv.	Bd. of Dir.
University of Oklahoma Speech & Hearing Clinic Class for the Deaf (12)	Oklahoma City (University of Oklahoma, 825 N.E. 14th)	Univ. of Okla.	1947	Richard F. Krug, M.A., Dir.	Day	Univ. of Okla.
Oregon						
The Tucker-Maxon Oral School	Portland 2 (2860 S.E. Holgate Blvd.)	Parents of 5 Deaf Children	1948	Miss Hattie Harrell, Dir.	Day, Priv.	Bd. of Tr.
Portland Center for Hearing and Speech Preschool Class	Portland 4 (2111 N.E. Weidler)	Community	1943	Warren E. Johnson, M.A., Dir.	Priv.; Day	Bd. of Dir.
Pennsylvania						
Archbishop Ryan Memorial Institute for the Deaf.	Philadelphia 4 (3599 Spring Garden St.)	Archbishop Edmund F. Pendergast, D.D.	1912	Mother Agnes Loretto, S.S.J., M.A., Prin.	Res.; Day; Denominational	Archdiocese of Phila.
DePaul Institute for the Deaf (13)	Pittsburgh 26 (Castlegate Ave.)	Catholic Diocese of Pittsburgh	1908	Rev. Thomas R. Bartley, M.Ed., Dir.	Res.; Day; Denominational	Bd. of Dir.
Friends of the Deaf Nursery School	Philadelphia 30 (Community Centre for the Deaf, 1516 W. Girard Ave.)	Mrs. Rose S. Olanoff	1949	Mrs. Rose Olanoff, Ex. Dir.	Priv.	Friends of the Deaf
Hearing Conservation Center (15)	Lancaster (427 N. Duke St.)	Jr. League of Lancaster Co.	1945	Mrs. Lonnie K. Leaman, R.N., Exec. Sec'y.	Priv.; Day	Bd. of Dir.
Tennessee						
Memphis Speech and Hearing Center, Preschool Class for the Deaf (16)	Memphis 3 (Eve Hall, 874 Monroe Ave.)	Society for Crippled Children & Adults	1948	John A. Irwin, M.A., Dir.	Day; Priv.	Bd. of Dir.

(9) Affiliated with Syracuse University in the field of Special Education
(10) Affiliated with Western Reserve University in the field of Speech and Hearing
(11) Affiliated with Oklahoma College for Women in Teacher Training
(12) Affiliated with University of Oklahoma in the field of Speech
(13) Affiliated with Duquesne University, School of Education
(14) Affiliated with University of Pittsburgh Medical School, Audiology Dept.
(15) Affiliated with Franklin and Marshall College in Speech & Hearing Therapy
(16) Affiliated with University of Tennessee, College of Medicine

TABULAR STATEMENT OF AMERICAN SCHOOLS FOR THE DEAF, OCTOBER 31, 1958

C. Denominational and Private Schools and Classes in the United States—Continued

Directory

School	Location	Founder	Year of Opening	Chief Executive Officer	Type of School	Controlling Group
Nashville-Davidson County Acoustic Classes..... Julia Andres Sch.....	Nashville-Dav. Co., Berry-Lane...	Society for Crippled Children & Adults	1952	B. Jack Neas, M.A.....	Day.....	Davidson Co. Sch. B. W. Hg. & Sp. Soc.
The Bill Wilkerson Center Deaf Oral Nursery (20)	Nashville (19th Ave., S. & Edge-hill).	Bill Wilkerson Hr. & Sp. Center.	1954	Freeman McConnell, Ph.D., Dir.....	Priv.; Day.....	Bd. of Dir.
Texas						
Dallas Pilot Institute for the Deaf (17).....	Dallas 35 (4909 Cedar Springs Rd.).	Pilot Club of Dallas.....	1943	Mrs. Gladys Drake, Prin.....	Day.....	Bd. of Dir.
Houston School for Deaf Children.....	Houston 4 (5111 Austin St.).....	Sertoma Club.....	1946	Mrs. Irene Taylor Ricks, B.S., Director....	Day Nur.; Priv.	Co-Op. Club
Opti.-Mrs. Preschool.....	Fort Worth 7 (Texas Christian U.)	Opti-Mrs. Club.....	1951	Dorothy Bell, Ph.D., Dir.....	Day; Priv.....	Bd. of Tr.
Sunshine Cottage-School for the Deaf (18).....	San Antonio 12 (103 Tuleta Dr.)..	Mrs. John H. White.....	1947	Mrs. Eleanor B. Stuck, Ph.B.....	Day; Priv.....	Bd. of Dir.
Wichita Falls Cooperative School for the Deaf...	Wichita Falls (3015 Avenue I)....	Mrs. Patsy Linn O'Neil.....	1949	Mrs. Dorothy J. Rhone, Prin.....	Day.....	Bd. of Dir.
Virginia						
U. of Va. Presch. Class.....	Richmond (U. of Va. Med. Sch.)..	.....	1956	S. James Cutler, M.S., Dir.....	Day.....	U. Med. School
Washington						
Seattle Hearing and Speech Center, Pre-school...	Seattle 2 (1229-10th Ave., N.)....	Mrs. John Keene.....	1949	Clyde E. Mott, Exec. Dir.....	Priv.; Day.....	Bd. of Dir.
Wisconsin, St. John's School for the Deaf.....	Milwaukee 7 (3680 S. Kinnickinnic Ave.)	Rev. Theodore Bruener.....	1876	Rev. Eugene J. Gehl, O.S.F., M.A., Supt...	Res.....	Diocesan School Board

56 Denominational and Private Schools in the United States

(17) Affiliated with Texas State College for Women in Teacher Training
(18) Affiliated with Trinity College in Teacher Training

TABULAR STATEMENT OF AMERICAN SCHOOLS FOR THE DEAF, OCTOBER 31, 1958
C. Denominational and Private Residential Schools in the United States—Continued
Pupils and Teachers

School	Number of Pupils (All students are reported as being taught orally and as being taught speech.)											Average Number in Academic Classes	Multiple Handicaps					Total No. on Educ. Staff (*)	Number of Teachers							Salary		No. of Teachers Holding Membership In:		
						Hearing Aids																	Holding a Certificate							
	Total	Male	Female	Deaf	Hard of Hearing	Group	Individual	Minimum Age of Admittance (Yrs.)	In Preschool (Under age 6)	No. of Day Pupils	Total Having Received Instruction		Aphasic & Deaf	Blind & Deaf	Cerebral Palsy & Deaf	Orthopedic & Deaf	Mentally Retarded & Deaf		Total	Male	Female	Earned College Degree	V*	W*	X*	Min.	Max.	Conv. of American Instructors of Deaf	Alexander Graham Bell Association	American Speech & Hearing Association
FLORIDA																														
Ft. Lauderdale Oral School	18	8	10	16	2	10	17	3	3		18	5						6	6	3	3	6		6				1	1	1
ILLINOIS																														
Elim Christian School	20	6	14	12	8	16	13	3	7		29	5	1		1		2	16	5	1	4	5		2		3,600	5,800		4	1
KANSAS																														
Institute of Logopedics, Wichita	42	20	22	36	6	27	26	2½	13	30	94	6	2		8			9	5		5	6		4		3,000	4,840	1	1	1
LOUISIANA																														
Chinchuba Institute	67	33	34	67		67	60	2	25	27		10	5		2			10	5		5	3		4				5	5	5
MASSACHUSETTS																														
Sarah Fuller Foundation	27	19	8	17	10		27	1.3	27					1	2		5	2	7	3	1	2	2	2				2	2	1
MICHIGAN																														
Evangelical Luth. Inst., Detroit	104	57	47	100	4	104	22	4		1	948	8	5				4	15	15	3	12	9	4	13	3	4,400	6,000	9	5	1
MINNESOTA																														
W. Robey Allen Sch., Faribault	21	8	14	22			3	2										3	3		3	3	1	2	2			1		
MISSOURI																	(*)													
Central Institute, St. Louis	163	101	62	105	58		91	2½	14	85	3,050	6	22		2		3	61	34	2	32	31								
St. Joseph's Institute, St. Louis	136	59	77	136		136	130	3	27	45	879	8	10		5		3	24	24		24	16						5	10	
NEW YORK																														
Cleary Deaf Child Center, Inc.	5	2	3	5		5	3	2½	5	1	200							3	3		3	3		3	3			2	2	
OHIO																														
St. Rita School, Cincinnati	128	84	44	119	9	84	40	4	12		711	9			1			21	21	5	16	16	4	11	3					
OKLAHOMA																														
Jane Brooks School, Chickasha	61	37	24	61		61	47	3	9			6	2					10	10		10	10	4	10	4	3,200	6,000			
PENNSYLVANIA																														
Archbishop Rayn Memorial Institute, Phila.	92	47	45	82	10	92	85	5	25	74	385	12			2		3	9	9	1	8	9	5	8	4					
DePaul Institute, Pittsburgh	241	131	110	172	69	197	75	2	41	211	2,811	10	1	7	4			41	41	6	35	27	24	20	19	3,000	5,000	41	2	8
TEXAS																														
Sunshine Cottage, San Antonio	58	35	23	57	1	58	57	3	29		154	6	2		1		1	11	10		10	8	3	2				4	11	
WISCONSIN																														
St. John's School, Milwaukee	102	63	39	102		102	58	3	16	12		9						13	11	1	10	13								
Total: 16 Residential Schools	1,286	710	576	1,109	177	959	754	2.7*	253	486	9,279	7.6*	50	8	28		7	16	259	205	23	182	167	47	85	38			71	43	18

*Average
(*) Cerebral palsy and aphasic

TABULAR STATEMENT OF AMERICAN SCHOOLS FOR THE DEAF, OCTOBER 31, 1958

C. Denominational and Private Day Centers in the United States—Continued

Pupils and Teachers

School	Number of Pupils (All students are reported as being taught orally and as being taught speech.)										Average Number in Academic Classes	Multiple Handicaps					Total No. on Educ. Staff (a)	Number of Teachers							Salary		No. of Teachers Holding Membership In:		
						Hearing Aids																Holding a Certificate							
	Total	Male	Female	Deaf	Hard of Hearing	Group	Individual	Minimum Age of admittance (Yrs.)	In Preschool (Under age 6)	Total having received Instruction		Aphasic & Deaf	Blind & Deaf	Cerebral Palsy & Deaf	Orthopedic & Deaf	Mentally Ret. & Deaf	Brain Injured & Deaf		Total	Male	Female	Earned College Degree	V*	W*	X*	Academic Min.	Academic Max.	Conv. of American Instructors of Deaf	Alexander Graham Bell Association	American Speech & Hearing Association
ARIZONA																													
Easter Seal Presch. Phoenix	32	14	18	30	2	16	32	2½	29	65	8	1		1				8	3		3	2		2	3,500	5,000		4	1
Tucson Preschool Clinic	10	6	4			10	2	2	10	34								2	2		2	1							
CALIFORNIA																													
John Tracy Clinic, Los Angeles	37	21	16	26	11	37	37	2	37	148†	5			3				14	8		8	7	5	5	4	3,600	5,250	2	4	1
DISTRICT OF COLUMBIA																													
Children's Hospital Hearing & Sp. Sch.	45(a)	30	15	45			45	4	39		6	36						5	5		5	5		1	1	4,100			1	5
FLORIDA																													
Child Guidance & Sp. Correction Clinic, Jacksonville	25	14	11	6	19	25	11		20	80		2		2			3	5	1		1	1				4,200			5	
GEORGIA																													
Atlanta Jr. League School	54	22	32	43	11	48	31	3½	14	138	6	7						14	11	1	10	10	4	5	3	3,700	6,300	4	2	1
Bibb Co. Sch. of Special Ed.	7	3	4	4	3	7	5	4	2	20	7	1				1			1		1	1		1				1	1	1
ILLINOIS																													
Ill. State Normal Univ. Cl. Normal	17	8	9	15	2	17	16	3	3	4	6			1			1		4		4	4		3					1	
St. Gregory Day Sch., Chicago	39	20	19	39		39		5			8							5	5		5	5		5						
St. Francis de Paula Day Sch., Chicago	27	14	13	27		27	20	5	2		9			2				3	3		3	3		3				3	3	
St. Mel Holy Ghost Day Sch., Chicago	36	16	20	34	2	36	18	5	5		9			1				4	4		4	4		4				4		
St. Mary of Perp. Help, Chicago	12	10	2	12				5		12	12							1												
Holy Trinity Day Sch., Chicago	9	5	4	8	1	8	2	5		10	8			1				1	1		1									
INDIANA																													
Lake County Presch., Hammond	19	11	8	13	6	9	10	2½	13			1		2	2		2	3	3	1	2	3								3
Indianapolis Sp. Hrg. Center	19	13	6	15	4	19	3	1½	17					2			3	6	1		1	1	1	1	1			1	1	1
St. Joseph Co. Hr. Soc., South Bend	3	2	1	2	1	1		3	3	21								3	3	1	2	2								3
KANSAS																			3											
Kansas Univ. Medical Center	26	13	13	20	6	26		3	26	190				1		1					3	3	3					3	3	2
LOUISIANA																													
Tulane Speech & Hear. Center (b)	35	11	24	35		35	2	3	35	67									1		1		1		1					
MASSACHUSETTS																		5	1		1	2		1				1		1
Springfield Hearing League	5	3	2	5				1½	5										8		8	6		3		3,600				2
Worcester Hearing League, Inc.	60	32	28	9	51	60	60	1	7	400	4			1																
MINNESOTA																														
Minneapolis Hearing Center	17	9	8	1	16	17	13	2	17					1				4	3		3	3		3				1		1
NEBRASKA																														
Omaha Hearing School	14	7	7	11	3		7	2	14	75	7			1				2	2		2	2		2		4,300	5,100		2	1
NEW MEXICO																														
New Mexico Hear. Soc., Albuquerque	10	3	7	5	5	10	8	2	10	40								3	3		3	2		2		1,200	2,000			2

NEBRASKA																													
Omaha Hearing School	14	7	7	11	3		7	2	14	75	7		1			2	2		2	2	2	4,300	5,100		2	1
NEW MEXICO																													
New Mexico Hear. Soc., Albuquerque	10	3	7	5	5	10	8	2	10	40						3	3		3	2	2	1,200	2,000			2
NEW YORK																													
Syracuse University Nursery School	42	16	26	8	34	18	15	2	8	392		10				9	2	2			1	1	1			1	1	2
OHIO																													
Cleveland Hearing and Speech Center	22	16	6														17	8	9										
Hearing & Speech Center, Columbus	7	2	5	7		5		14 mo.	7	35	7					1	1		1	1				4,200	5,425		1	
OKLAHOMA																													
Univ. of Oklahoma Sp. & Hrg. Class	42	18	24	40	2	42		2½	16		7		1			8	8	2	6	6	6			3,500	6,516	5	2	1
OREGON																													
Portland Center for Hrg. & Sp.	11	6	5	9	2		5	1½	11					2	1	1	1		1	1								1
Tucker-Maxon Oral Sch., Portland	30	18	12	30		30	11	3½	8	55	5					7	7		7	2						7	6	
PENNSYLVANIA																													
Hearing Conserv. Center, Lancaster	9	7	2	3	6		5	2	9					2	1	6	5		5	5		5	3					3
Friends of the Deaf Nursery School, Philadelphia	18	10	8	18		18	9	2		124						4	3		3	3		1		2,200		2	1	1
TENNESSEE																													
Memphis Speech & Hearing Ctr.	57	31	26	28	29	28	20	2	28			6	2		4	3	11	2		2	2	1		3,600		1	1	9
Nachville-Davidson County Acoustic Classes, Nashville	50	26	24	32	19	50	48	4		77	8	3			1		6	6	1	5	6	2	6	2		2	1	5
Bill Wilkerson, Deaf-Oral Nursery	17	7	10	15	2	17	15	2	17	35	8		1			6	6	3	1	2	3		1	4,000	5,500	1	3	2
TEXAS																													
Dallas Pilot Institute for the Deaf	52	25	27	52		52	39	3	26	149	7		1				9	9	2	7	5	4	3	3	3,900	5,450	9	9	
Opti-Mrs. Presch., Fort Worth	14	11	3	14		14	14	2	14	65							2	2		2	2		1		2,400		1	1	1
Houston School	28	16	12	26	2	28	10	2	28	121	5	1					7	6		6	3	2			1,800	3,825		2	
Wichita Falls Cooperative School	15	8	7	2	13	15	10	2½	8	50							2	2		2							2		
VIRGINIA																													
Preschool Class for Deaf Children, Richmond	16	8	8	12	4	16	3	3	16	38	4	2					2	2	1	1	2		1		4,800	6,000	1	1	1
WASHINGTON																													
Seattle Hear. & Sp. Center, Preschool	13	6	7	12	1	13	9	1½	13	113	8						5	2		2	2	1	1		4,056	4,944	1		
Total: 40 Day Class Centers	1001	518	483	713	257	793	535	2.7*	517	2,558	7*	70	0	24	2	11	20	174	154	20	134	110	31	60	20			53	56	54

* Average

† 333 Summer Session, 740 Friday Clinic, 10,056 Correspondence Course

(a) Plus 9 normal hearing, expressive asphasics

(b) For 1958

TABULAR STATEMENT OF AMERICAN SCHOOLS FOR THE DEAF, OCTOBER 31, 1958

D. Schools and Classes for the Multiple Handicapped in the United States

Directory, Pupils, Teachers, Financial

Deaf-Blind

School	Location	Director, Head Teacher	Founded	Board of Control	Type of School or Class	Pupils			Methods of Instruction			Total Received Inst.	Teachers			Salaries	
						Total	Male	Female	Oral	Non-Oral	Combined		Total	Male	Female	Minimum	Maximum
Alabama																	
††Alabama School for the Deaf	Talladega	E. A. McBride	1955	Bd. of Tr.	Res. State	11	5	6	11				5		5		
California																	
††California School for the Blind (Class for the Deaf-Blind)	3001 Derby St. Berkeley 5, Calif.	Berthold Lowenfeld, Ph.D. Superintendent	1943	St. Bd. of Ed. St. Com. of Ed.	Res. Day State	5	3	2	5			34	2		2	$4,740*	$7,728*
Illinois																	
Illinois Braille and Sight Saving Sch.	Jacksonville, Ill.	Leo J. Flood, Supt.		State Res.		7	4	3	7			7	3	1	2	354 mo.	450 mo.
Iowa																	
Iowa State School for the Deaf (Class for the Deaf-Blind)	Council Bluffs, Iowa	Lloyd E Berg. B.Ed., Supt.	1949	St. Bd. of Ed.	Res. State	6	3	3	5			15					
Massachusetts																	
Perkins School (b) (Dept. for Deaf-Blind)	175 N. Beacon St. Watertown 72, Mass.	Edward J. Waterhouse, Supt. Daniel J. Burns, Dir., Deaf-Blind Dept.	1837	Bd. of Trustees	Res. Day Private	25	12	13	25				14	5	9	3,240††	4,520††
Michigan																	
†Michigan School for the Blind (Class for the Deaf-Blind) (c)	715 W. Willow Lansing, Michigan	Superintendent	1949	St. Bd. of Ed.	Res. Day State	5		5	5			8	2		2	4,116	6,501
New York																	
††New York Inst. for Blind (Dept. for Deaf-Blind) (e)	999 Pelham Parkway New York 69, N. Y.	M. E. Frampton, Ph.D. Superintendent	1832	Bd. of Tr.	Res.	11	6	5	1	2	8	90	5	1	4	3,000	4,000
Washington																	
Washington State School for the Blind	2214 E. 13th Vancouver, Wash.	Byron Berhow, Supt.	1951	State Dept. of Instit.	Res. Day	8	1	7				6	3	1	2	4,000	6,116
Total Eight Schools					Total	78	34	44	59	2	8	160	34	8	26		

Deaf and Mentally Handicapped

School	Location	Director, Head Teacher	Founded	Board of Control	Type of School or Class	Pupils			Methods of Instruction			Total Received Inst.	Teachers			Salaries	
						Total	Male	Female	Oral	Non-Oral	Combined		Total	Male	Female	Minimum	Maximum
California																	
Sonoma State Hospital(a) (Class for the Deaf)	Eldridge, Calif.	Thomas L. Nelson, M.D. Superintendent	1947	St. Dept. of Mental Hyg.	Res. State	21	14	7	11	10		95	2	1	1	$4,980*	$7,728*
Pacific St. Hosp. School (Class for Deaf)	Pomona, Calif.	A. Goodell, M.A., Prin	1955	St. Dept. of Mental Hyg.	Res. State	16	11	5	2	16	16	24	1	1		4,980*	7,728*
Colorado																	
††Colorado St. Home & Tr. Sch. (Class for the Deaf)	Ridge, Colorado	C. L. Carlson, M.A. Principal		St. Bd. of Control	Res.	57	28	29	57			4			4		
Minnesota																	
Minnesota Sch. & Colony (Class for the Deaf)	Station A. Faribault, Minn.	E. J Engberg, M.D., Supt.	1952	Dept. of Pub. Welfare	Res.	13	8	5			13	30	1		1	4,500	5,470
Total Four Schools					Total	107	61	46	77	26	29	153	4	2	6		

(Class for the Deaf)	Faribault, Minn.			Welfare													
Total Four Schools					Total	107	61	46	77	26	29	153	4	2	6		

Deaf and Crippled

ILLINOIS																	
Spalding Sch. for Cr. Children (Class for Deaf)	1628 W. Wash. Blvd. Chicago 12, Ill.	Olive P. Bruner, M.S. Principal	1929	City Pub. Sch. System	Day	14	8	6	14			51	2		2		

Deaf and Cerebral Palsy

ILLINOIS																	
†Christopher Sch. for Handi. Children (Class for the Deaf)	5042 S. Artesian Ave. Chicago 32, Ill.	Evelyn K. Albert, Prin., M.A.	1950	City Pub. Sch. System	Day	6	4	2	6				1		1		
IOWA																	
University Hospital School for Handicapped Children (d)	State University of Iowa, Iowa City, Iowa	Raymond R. Rembolt, M.D.	1956	State Board of Regents	Res. Day	5	5		5			10	1		1	4,500	5,400
Total Two Schools																	

† For 1956–1957.
†† For 1957–1958.
* For twelve months.
(a) Affiliated with San Francisco State College Teacher Training for Multiple Handicapped.
(b) Affiliated with Boston University in Teacher Training in Special Education.
(c) Affiliated with Michigan State University, Teacher Education.
(d) Affiliated with the State University of Iowa in Education, Nursing, and Medicine.
(e) Affiliated with Hunter College.
†† Plus maintenance.

TABULAR STATEMENT OF AMERICAN SCHOOLS FOR THE DEAF, OCTOBER 31, 1958

Summary

PUPILS

School	Number of Pupils: Total	Male	Female	Deaf	Hard of Hearing	Methods of Teaching: Oral	Non-Oral	Combined	Simultaneous	Total Being Taught Speech	Hearing Aids: Group	Individual	Minimum Age of Admittance (Yrs.)	In Preschool (Under age 6)	No. of Day Pupils	Total Having Received Instruction	Average No. of Pupils in: Academic	Vocational	Multiple Handicaps: Aphasic & Deaf	Blind & Deaf	Cerebral Palsy & Deaf	Orthopedic & Deaf	Mentally Retarded & Deaf	Brain Injured & Deaf	Grades: No. of Prep Years	No. of Grades (*)	Rooms Equipped With Hr. Aids: Total No. of Rooms	Total No. of Rooms Equipped with Gr. Hr. Aids	Any restrictions on Methods of Communication among pupils outside of classroom: Acad Yes	Acad No	Voc. Yes	Voc. No	No. of Graduates last spring: Total	Academic	Vocational	Training program for parents of deaf children: Yes	No	State law requiring hearing test of all children: Yes	No
53 Schools (b)																																							
18 Schools (c)																																							
72 Public Residential Schools and Classes	15,237	8,299	6,938	13,686	1,553	9,601	905	2,132	2,271	12,127	9,754	5,462	4.1*	814	1,298	114,223	8.7*	8*	118	19	310	137	594	164	2.6*	9.9*	1,671	946					702	435	225				
10 Day Schools (d)	1,827	988	839	1,590	237	1,827				1,827	1,737	1,016	3.4*	256	1,827	11,161	8.5*	4.1*	60		32	8	144	5	2.7*	8.8*	204	184					100	92	8				
227 Day Classes (e)	5,964	3,065	2,899	3,638	1,945	5,964				5,964	4,748	3,790	3.6*	1,052	5,964	12,381			211	17	177	41	262	75															
16 Den. and Pri. Residential Schools	1,286	710	576	1,109	177	1,286				1,286	959	754	2.7*	253	486	9,279	7.6*		50	8	28		7	16															
40 Den. and Pri. Day Classes	1,001	518	483	713	257	1,001				1,001	793	535	2.7*	517	1,001	2,558	7.*		70		24	2	11	20															
15 Schools and Classes for the Multiple Handicapped	210	112	98	210		161	28	37		161						374				78	11	14	107																
380 Schools and Classes in the United States	25,525	13,692	11,833	20,946	4,169	19,840	1,023	2,169	2,271	22,236	17,991	11,557		2,892	10,576	149,976(f)			509	122	582	202	1,125	280									100	92	8				

* Average.
(a) Excluding Preparatory and Preschool Years.
(b) Separate Public Residential Schools for the Deaf.
(c) Public Residential Schools for the Deaf combined with Public Residential Schools for the Blind.
(d) Separate Public Day Schools for the Deaf.
(e) Units for Deaf Pupils within the Public Day School System.
(f) Incomplete.

TABULAR STATEMENT OF AMERICAN SCHOOLS FOR THE DEAF, OCTOBER 31, 1958—Continued

Summary

* Average.
(a) Excluding Preparatory and Preschool Years.
(b) Separate Public Residential Schools for the Deaf.
(c) Public Residential Schools for the Deaf combined with Public Residential Schools for the Blind.
(d) Separate Public Day School for the Deaf.
(e) Units for Deaf Pupils within the Public Day School System.
(f) Incomplete.

TABULAR STATEMENT OF AMERICAN SCHOOLS FOR THE DEAF, OCTOBER 31, 1958—Continued

Summary

TEACHERS

School	Total No. on Educ. Staff (a)	Number of Teachers: Total	Male	Female	Deaf: Academic	Deaf: Vocational	Hard of Hearing: Academic	Hard of Hearing: Vocational	Normal Hearing: Academic	Normal Hearing: Vocational	Earned College Degree	Holding a Certificate: V*	W*	X*	Methods of Instruction: Oral	Non-Oral	Combined or Simultaneous Method	Salary: Academic: Min.	Academic: Max.	Vocational: Min.	Vocational: Max.	Present Average Annual Academic Teacher Salary Schedule	Present Average Annual Vocational Teacher Salary Schedule	Total Number of Persons Supervising Out-of-School Activities	No. of Teachers Holding Membership In: Conv. of American Instructors of Deaf	Alexander Graham Bell Association	American Speech & Hearing Association	Civil Service Exam. Required: Yes	No	Teacher's Retirement Plan: Yes	No	Retirement Plan Administered: State	City	Private	Others	School Makes Available the Services of: Audiometrist	Otologist	Psychiatrist	Psychologist	Social Worker	Religious Guid.	Voc. Counselor
53 School (b)	2,646	2,378	686	1,692	265	187	60	26	1,576	278	1,724	1,030	1,407	555	1,473	212	614	$3,536*	$5,473*	$3,476*	$5,395*	$4,542*	$4,326*	984	1,946	419	73					See summaries for each division												
18 Schools (c)																																													
1 Class																																													
72 Public Residential Schools and Classes																																													
10 Day Schools (d)	306	288	38	250		1			273	14	262	15	260	31	285			$4,365*	$3,637*	$3,745*	$6,794*			34	22	35	2																	
227 Day Classes (e)	705	705	74	631							587							$4,173*	$6,359*			$5,368*																							
16 Den. and Pri. Residential Schools	259	205	23	182							167	47	85	38											71	43	18																		
40 Den. and Pri. Day Classes	174	154	20	134							110	31	60	20											53	56	54																		
15 Schools and Classes for the Multiple Handicapped	44	44	10	34																																									
380 Schools and Classes in the United States	4,134	3,774	851	2,923							2,850	1,123	1,812	644											2,092	553	147																		

* Average.
(a) Including Superintendents, Principals, Teachers, Psychologists, Librarian, Field Worker, etc. but excluding teachers in training.
(b) Separate Public Residential Schools for the Deaf.
(c) Public Residential Schools for the Deaf combined with Public Residential Schools for the Blind.
(d) Separate Public Day School for the Deaf.
(e) Units for Deaf Pupils within the Public Day School system.
V* Certificated by the Conference of Executives of American Schools for the Deaf.
W* Certificated or Licensed by a State Board of Education.
X* Certificated by both V and W.

TABULAR STATEMENT OF SCHOOLS FOR THE DEAF IN THE UNITED STATES, 1850–1958-59

	Pupils					Teachers							Pupils		Pupils		Pupils		Pupils	
	Total	Male	%	Female	%	Total	Male	%	Female	%	Deaf	%	Residential Schools	%	Day Schools	%	Denominational and Private Schools	%	Multiple Handicapped	%
1850[1]	1,148	651	57	486	43	66	63	97	3	3	24	36	1,148							
1858[2]	1,721	901	52	743	48	115	101	88	14	12	47	41	1,721							
1868[3]	2,937	1,667	57	1,270	43	177	126	71	51	29	71	40	2,937							
1878[4]	6,227	3,629	58	2,598	42	382	197	52	185	49	118	31	6,227							
1888[5]	8,372	4,765	57	3,571	43	606	255	42	351	58	154	25	8,092	97			280	4		
1897–98[6]	9,749	5,380	55	4,369	45	1,188	439	37	749	63	210	18	8,893	91	438	4	418	4		
1907–08[7]	11,648	6,317	54	5,331	46	1,552	471	30	1,081	70	273	18	10,105	87	1,037	9	506	4		
1917–18[8]	12,792	6,791	53	6,001	47	1,858	456	25	1,402	76	270	15	10,309	81	1,915	15	568	5		
1927–28[9]	16,807	8,964	53	7,701	47	2,392	484	20	1,908	80	335	14	12,695	75	3,254	19	858	6		
1937–38[10]	19,278	10,491	54	8,787	46	2,769	636	23	2,133	77	409	15	14,129	73	4,291	22	858	5		
1947–48[11]	18,316	9,822	54	8,494	46	2,820	641	23	2,179	77	422	15	12,684	69	4,443	24	1,189	7		
1958–59[12]	25,525	13,692	54	11,833	46	4,134					452	11	15,237	60	7,791	31	2,287	9	2,820	11

[1] *Annals*, v. IV, p. 195.
[2] *Annals*, v. X, p. 114.
[3] *Annals*, v. XIV, p. 63.
[4] *Annals*, v. XXIV, p. 61.
[5] *Annals*, v. XXXIV, p. 57.
[6] *Annals*, v. XLIII, p. 49.
[7] *Annals*, v. LIII, p. 39.
[8] *Annals*, v. LXIII, p. 51.
[9] *Annals*, v. LXXIII, p. 41.
[10] *Annals*, v. LXXXIII, p. 11.
[11] *Annals*, v. XCIII, p. 11.
[12] *Annals*, v. CIV, p. 154.

TABULAR STATEMENT OF AMERICAN FOR THE DEAF, OCTOBER 31, 1958—Continued

E. Schools and Classes in Canada

Directory

School	Location	Founder	Year Opened	Chief Executive Officer	Controlling Body
Alberta					
Alberta School for the Deaf (1)	Edmonton, Alb.	Dept. of Ed.	1955	L. A. Broughton, B.E., Prin.	Prov. Dept. of Ed.
British Columbia, Jericho Hill School	Vancouver, B. C. (4100 W. 4th Ave.)	British Col. Government	1922	Charles E. MacDonald, LL.D., Supt.	Prov. Dept. of Ed.
Manitoba, Winnipeg Day School for the Deaf	Winnipeg, Man. (1075 Wellington Ave.)	Manitoba Govt.	1940	Miss Esme E. Eldred, Teacher	Prov. Dept. of Ed.
Nova Scotia, School for the Deaf, Halifax	Halifax, N. S. (547 Gottingen St.)	William Gray	1856	Karl C. Van Allen, B.A., B.Paed., Principal	Board of Directors
Ontario					
Ontario School for the Deaf	Belleville, Ontario	Province of Ontario	1870	J. G. Demeza, B.A., B.Paed., Supt.	Prov. Dept. of Ed.
Ottawa Day Classes for the Deaf	Ottawa, Ont. (Cambridge St.)	School Board	1928	Miss Myrtle M. Reid, Teacher	Local School Bd.
Toronto Day Classes for the Deaf	Toronto (450 Blythwood Rd. Sunny View School)	Board of Education	1924	K. K. Maurer	Local School Bd.
St. Monica's School	Toronto (14 Broadway Ave.)	School Board	1952	Mother St. Edwin	Local School Board
Quebec					
Montreal Oral School for the Deaf	Montreal (Cote des Neigas Sch.)	10 parents of deaf children	1950	Miss Isabel Inkster, Supervisor	Board of Directors
Institution Catholique des Sourds-Muets (boys)	Montreal 14 (7400 boul. Saint-Laurent)	Monseigneur I. Bourget	1848	Pere Lucien Page, c.s.r., Ph.D., Superior	Clerics of St. Viator
Institution des Sourdes-Muettes	Montreal 18, Que. (3725 St. Denis St.)	Sister Marie de Bonsecours	1851	Rev. Gerard Hebert, B.A., Ls.Ph., Principal	Dept. of Public Instr.
Mackay School for the Deaf	Montreal 28, Que. (3544 Decarie Blvd.)	Thomas Widd	1869	M. S. Blanchard, B. A., Principal	Board of Dir.
Saskatchewan School for the Deaf	Saskatoon, Saskatchewan	Province of Saskatchewan	1931	Archie F. Leard, B.A., B.Ed., Supt.	Prov. Dept. of Ed.
13 Schools and Classes in Canada					

1) Affiliated with the University of Alberta in teacher training and in Medicine.

TABULAR STATEMENT OF AMERICAN FOR THE DEAF, OCTOBER 31, 1958—Continued
E. Schools and Classes in Canada—Continued
Pupils

School	Number of Pupils: Total	Male	Female	Deaf	Hard of Hearing	Methods of Teaching: Oral	Non-Oral	Combined (a)	Simultaneous (b)	Total Being Taught Speech	Hearing Aids: Group	Individual	Minimum Age of Admittance (Yrs.)	In Preschool (Under age 6)	No. of Day Pupils	Total Having Received Instruction	Average No. of Pupils in: Academic	Vocational	Multiple Handicaps: Aphasic & Deaf	Blind & Deaf	Cerebral Palsy & Deaf	Orthopedic & Deaf	Mentally Retarded & Deaf	Brain Injured & Deaf	Grades: No. of Prep Years	No. of Grades (c)	Rooms Equipped With Hr. Aids: Total No. of Rooms	Total No. of Rooms Equipped with Gr. Hr. Aids	Any restrictions on Methods of Communication among pupils outside of classroom: Yes: Acad.	No: Acad.	Yes: Voc.	No: Voc.	No. of Graduates last spring: Total	Academic	Vocational	Training program for parents of deaf children: Yes	No	State law requiring hearing test of all children: Yes	No
Alberta																																							
Sch. for the Deaf, Edmonton	138	77	61	138		138				138	138	70	5	9	5		8.11	5.89			2			2	3	9	18	4		x		x	8	3	5		x		x
British Columbia																																							
B. C. School, Vancouver Jericho Hill School	171	88	83	137	34	155	8	8		155	155	74	5	13	74	357	9	9			6				3	10	19	16		x		x				x			x
Manitoba																																							
Winnepeg Day School	36	17	19	36		36				36	36	18	6			88	7				4			1	2	8	5	4		x			1	1			x		x
Nova Scotia																																							
Halifax School	140	75	65	140		132	8			132	50	73	6		6	1464	9	9		2					3	8	17	5		x		x	8	8			x		x
Ontario																																							
Ontario School	447	247	200	428	19	447				447	447	170	5	25	2	4049	10	8			11				3	10	40	34		x		x	19	8	11		x		x
Ottawa Day Classes	25	13	12	19	6	25				25	25	8	4	5			8		2	1		2			3	8	3	1		x		x				x			x
Toronto Oral Day Classes	103	51	52	103		103				103	103	64	3	26		221	7		4		1	1		2	3	8	11	11	x							x			x
St. Monica's School, Toronto	10	6	4	9	1	10				10	10	10	5	1		20										6	1	1	x								x		
Quebec																																							
Montreal Oral School for the Deaf	30	14	16	23	7	30				30	30	10	3½	11											3	7	4	3								x			x
Institution Catholique, Montreal	290	290		200	90	240	25	25		240	41	41	7		35	3157	11			2					2	9	25	8	x			x	24	12	12		x		x
Institution des Sourdes-Muettes, Montreal	393	26	367			367	1	24		367		58	5	63	37	3438	13			1						10	25	6	x			x				x			x
Mackay School, Montreal	89	48	41	89		72	17			72	72	25	5	1	3		9	9			3				3	8	10	5		x		x	8	2	6		x		x
Saskatchewan																																							
Saskatchewan School, Saskatoon	157	86	71	99	58	157				157	102	58	6	2		548	9.24	5.71			1			3	3	10	17	8		x		x	5	4	1		x		x
13 Schools and Classes—Totals	2029	1038	991	1418	215	1912	59	57		1812	1209	679	65	156	162	13342	9.3	7.8	6	6	28	1	2	8	31	111	195	106	4	8		9	73	38	35	5	8		12

* Average.

(a) Combined Method: Speech, speech reading, use of hearing aids, and finger spelling.

(b) Simultaneous Method: Speech, speech reading, use of hearing aids, language of signs and finger spelling.

(c) Excluding preparatory and preschool classes.

TABULAR STATEMENT OF AMERICAN FOR THE DEAF, OCTOBER 31, 1958—Continued
E. Schools and Classes in Canada—Continued
Teachers

School	Total No. on Educ. Staff (a)	Number of Teachers: Total	Male	Female	Deaf: Academic	Deaf: Vocational	Hard of Hearing: Academic	Hard of Hearing: Vocational	Normal Hearing: Academic	Normal Hearing: Vocational	Earned College Degree	Holding a Certificate: V*	W*	X*	Methods of Instruction: Oral	Non-Oral	Combined or Simultaneous Method	Salary: Academic: Min.	Academic: Max.	Vocational: Min.	Vocational: Max.	Present Average Annual Academic Teacher Salary Schedule	Present Average Annual Vocational Teacher Salary Schedule	Total Number of Persons Supervising Out-of-School Activities	No. of Teachers Holding Membership in: Conv. of American Instructors of Deaf	Alexander Graham Bell Association	American Speech & Hearing Association	Civil Service Exam. Required: Yes	No	Teacher's Retirement Plan: Yes	No	Retirement Plan Administered: Provincial	City	Private	Others	School Employs: Audiometrist	Otologist	Psychiatrist	Psychologist	Soc. Worker	Religious Guid.	Voc. Counseler
Alberta																																												
School for the Deaf, Edmonton	24	21	6	15	1		1		16	3	14	2	24	2	21			$4,980	$6,240	$4,980	$6,240	$5,342	$6,260	1					x	x		x				x		x	x	x	x		
British Columbia																																												
B. C. School, Vancouver Jericho Hill School	23	21	2	19	1				18	2	6	6	9	1	19	1	1	2,700	7,100	2,700	7,100	4,850	4,850	15	16	1			x	x		x											
Manitoba																																												
Winnipeg School	5	5		5					5			2	5	2	5			3,120											x	x		x											
Nova Scotia																																												
Halifax School	22	22	4	18	2				17	2	5		19		21	1		2,600	4,400	2,760	3,400	3,466	3,053	7	1				x	x		x				x	(c)	(c)	(c)	(c)			
Ontario																																												
Ontario School	55	52	14	38			42	10			6	2	50	2	52			3,000	5,750	3,000	5,750	4,280	4,910	40	5	3	1		x	x		x				x	x					x	
Ottawa Day Classes	3	3		3					3		1		3		3			3,000	6,400			5,000			1	1			x	x		x				x			x				
Toronto Oral Day Classes	17	15	2	13								1	15	1				2,800	7,000			5,000		5	7	6	1		x	x		x				x	x	x	x	x	x		
St. Monica's School, Toronto	1	1		1					1				1		1																													
Quebec																																												
Montreal Oral School for the Deaf	5	5		5					5		1	4		5															x		x												
Institution Catholique, Montreal	63	24	24		1	1			23	5					20		6							7						x		x				x	x	x	x	x	x	x	x
Institution des Sourdes-Meuttes	56	56	2	54	8	10			48	8	18				49	1	5			(b)	(b)		(b)							x		x								x	x		
Mackay School	16	14	3	11	2			1	8	3	1		10		12	2		2,400	4,080	2,400	2,700	2,940	2,550	7	4				x		x					x	x		x	x	x		
Saskatchewan																																												
Saskatchewan School, Saskatoon	24	23	5	18		1		1	17	4	3	2	21	2	22		1	3,036	4,548	3,036	4,548	3,889	3,975	13	3	1	1		x	x		x			x	x	x	x	x	x		x	
13 Schools and Classes—Total	314	267	62	200	15	12	43	12	161	27	55	19	157	15	225	5	13												10	10	2	10			1	8	6	5	7	6	6	1

(a) Including Supt., Prin., teachers, psychologist, librarian, field worker, etc., but excluding teachers in training.
(b) Plus Living.
(c) Available.

V* Certified by Conference of Executives of American Schools for the Deaf.
W* Certified or licensed by a Provincial Board of Education.
X* Certified by V and W.

* Average.
(a) Combined Method: Speech, speech reading, use of hearing aids, and finger spelling.
(b) Simultaneous Method: Speech, speech reading, use of hearing aids, language of signs and finger spelling.
(c) Excluding preparatory and preschool classes.

TABULAR STATEMENT OF AMERICAN FOR THE DEAF, OCTOBER 31, 1958—Continued

E. Schools and Classes in Canada—Continued

Financial Statement

School	Means of Support: State	County	City	Territorial	Endowment	Tuition	Church	Federal	School District	Contributions	Total No. of All Reg. Full-Time Empl., incl. Entire Edu. Staff	Number of Teaching Days in School Year	Max. No. of Pupils in Attendance Last Fiscal Year: Total	Deaf	Blind	Deaf-blind	Value of Buildings and Grounds	Expenditures Last Fiscal Year: Operating Expenses: Salaries & Wages	Others	Capital Outlay for Equipment	Capital Outlay for New Buildings, Additions or Improvements	Others	Total	Annual Cost Per Pupil within the Last Fiscal Year
Alberta																								
School for the Deaf, Edmonton	x												132				3,000,000							
British Columbia																								
B. C. School, Vancouver																								
Jericho Hill School	x										88	190	224	167	57			$260,000.00	$117,655.00					$1,685.00
Manitoba																								
Winnipeg Day School	x										6	200												
Nova Scotia																								
Halifax School	x	x	x					(a)			43	180	160	158	2		101,000	107,292.92	63,779.90				$171,072.82	1,069.21
Ontario																								
Ontario School	x										180	179	400	400			3,000,000	453,785.84	177,473.54		1,500,000.00		631,259.38	1,562.65
Ottawa Day Classes	x		x								3	200	25											
Toronto Oral Day Classes		x	x																					
St. Monica's School, Toronto	x										1	195	10											
Quebec																								
Montreal Oral School for the Deaf										x		190												
Institution Catholique (Boys)	x		x			x			x	x	65	230	438		2		3,000,000	232,000.00						900,000.00
Institution des Sourdes-Muettes (Girls)	x	x	x		x	x			x	x		200												
Mackay School	x		x		x	x				x	38	187	70				147,981	63,923.00					116,123.00	1,660.00
Saskatchewan																								
Saskatchewan School, Saskatoon	x					x					63	200	148				550,000	215,715.87	55,029.41	5,116.19	10,565.45		286,426.92	1,829.36
13 Schools and Classes																								

(a) For Indians and Eskimos.

GALLAUDET COLLEGE

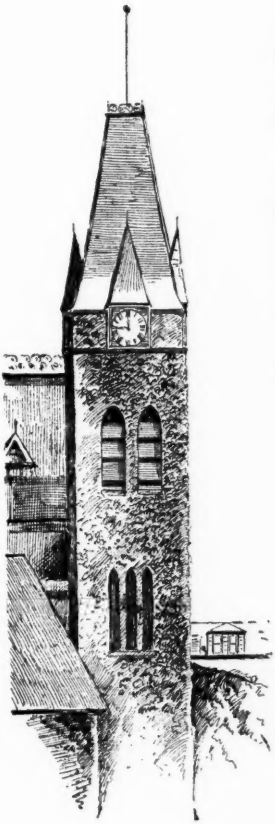

- For students whose loss of hearing makes it difficult for them to attend a college for students who can hear
- Four year course leading to the B.A. and B.S. degrees
- Two year course leading to the degrees of Associate in Arts or Associate in Applied Science
- Preparatory Department Last year in senior high school

GRADUATE DEPARTMENT OF EDUCATION

- For graduate students with normal hearing who are preparing to teach the deaf or to serve in administrative positions in schools for the deaf
  One year course or four summer sessions leading to the degree of Master of Science in Education
  One year course leading to the Professional Diploma in Administration and Supervision in Schools for the Deaf
- For counselors who wish a deeper understanding of the deaf and their problems
  Four-week orientation course

THE KENDALL SCHOOL

- Preschool
- Elementary and Secondary

Accreditation

Gallaudet College is accredited by the Middle States Association of Colleges and Secondary Schools

For further information, write to The President, Gallaudet College, Washington 2, D. C.

TABULAR STATEMENT OF SCHOOLS FOR THE DEAF, OCTOBER 1, 1958—Continued

F. Schools and Classes in Australia and New Zealand

Directory, Pupils, Teachers

School	Location	Chief Executive Officer	Number of Pupils	Number of Teachers
New South Wales, Australia				
Farrar School for the Deaf	Ashfield	Miss D. Burns, B.A., Headmistress, Ed. Dept. of N.S.W.	25	4
New South Wales School for the Deaf	Prince's Highway, Darlington	W. E. Johnson, Headmaster, Ed. Dept. of N. S. W.	148	25
New South Wales Education Dept. 15 classes for deaf children attached to public schools	New South Wales	Dept. of Education	133	15
St. Gabriel's School for Deaf Boys	Castle Hill	Rev. Bro. J. A. O'Neill	67	6
School for Deaf Girls, Rosary Convent	Waratah	Mother M. Keating, O.P.	70	8
New Zealand				
School for the Deaf	Titirangi, Auckland	C. L. Allen, Principal, Dept. of Education	180	20
School for the Deaf	Sumner, Christchurch	H. Pickering, B.Sc. Principal, Dept. of Education	150	20
St. Dominics School for the Deaf	Feilding	Mother M. Conrad, O.P.	40	6
Thornton Public School Class for Partially Deaf Children	Wellington	Dept. of Education	10	1
Kindergarten for the Deaf	Haitaitai, Wellington	H. Pickering, B.Sc. Principal, Dept. of Education	6	1
Queensland, Australia				
School for the Deaf, Annerley consists of two departments:				
a) School for the Deaf	Cornwall St., Annerley, S. 3	A. J. Lobb, Principal, State Dept. of Ed.	97	19
b) Oral School for the Deaf	242 Gladstone Rd., Dutton Park, S. 2	A. J. Lobb, Principal, State Dept. of Ed.	39	6
Lions House, Oral Deaf Pre-School	O'Loan St., Yeronga, Brisbane	Miss C. Minchin, Acting Prin.	18	4
South Australia, Australia				
Sth. Aust. Oral School	Gilberton	Mrs. C. Barclay, Principal	31	6
Townsend House, School for the Deaf	Brighton, Adelaide	L. F. Barkham, Headmaster	64	9
Woodville Speech & Hearing Centre, Woodville Primary School	Woodville	Miss M. Jenkins, Dept. of Ed., Box 406 c G.P.O., Adelaide.	16	2
Speech & Hearing Centre, Primary School, N. Adelaide	Tynte St., N. Adelaide	Miss M. Jenkins, Dept. of Ed.	32	5
Croyden Girls' Technical Speech & Hearing Class	Cedar Ave., Croyden	Miss M. Jenkins, Dept. of Ed.	8	1
Croyden Boys' Technical Speech & Hearing Class	Torrens Rd., Croyden	Miss M. Jenkins, Dept. of Ed.	7	1
Tasmania, Australia				
Institute for Blind, Deaf & Dumb	Argyle & Lewis Sts., Hobart	Mr. R. Cherry, Headmaster, Dept. of Education	37	4

Victoria, Australia				
Ballarat School for Deaf, Ewing House	Ballarat, Victoria	Mrs. I. M. Burt, Head Teacher, Education Dept.	21	4
Bendigo School for the Deaf	Edwards Rd., Flora Hill	Miss N. Anderson, Head Teacher, Education Dept.	10	2
Glendonald School for the Deaf	17 Marshall Ave., Kew, E 4	Dr. L. J. Murphy, Principal, Education Dept.	114	24
Princess Elizabeth Kindergarten for the Deaf	Elgar Rd., Burwood, E. 13	Mrs. T. Ward, M.B.E. Head Teacher, Education Dept.	39	5
St. Mary's School for the Deaf	Portsea	Mother M. Theophane, O.P.	50	6
Victorian School for Deaf Children	St. Kilda Rd., Prahran	A. R. Cook, Head Teacher, Education Dept.	130	25
Western Australia, Australia				
W. A. School for Deaf Children	Mosman Park, W. A.	Mr. J. H. Heatley, M.A.	49	6
W. A. Nursery & Infant School	Cottesloe Infant School Perth	Mr. J. H. Heatley, M.A.	28	3
Classes for Partially Deaf, Junior Dept.	East Victoria Park Primary School, Perth	Mr J H. Heatley, M.A.	13	2
Classes for Partially Deaf, Senior Dept.	Mt. Lawley High School, Perth	Mr. J H. Heatley, M.A.	11	1
44 Schools and Classes for the Deaf		Totals	1,643	241

Material compiled by Dr. L. J. Murphy, Prin., Training Center for Teachers of the Deaf, 17 Marshall Ave., Kew. E4, Victoria, Australia.

State Departments of Education Having a Speech and Hearing Program, 1958-1959

State	Location	Person in Charge of Work	Types of Clinics which the Dept. is Supervising					Offers some form of education for Parents of deaf and/or hard of hearing Children		Is doing Research the Field of Deafness	
			Speech and Hearing	Mobile Speech and Hearing	Medical (Otological)	Audiological	Hearing Aid	Yes	No	Yes	No
Alabama	Birmingham	Mr. Theo. Wright	x		x	x	x	x			
	Mobile	Dr. C. L. Scaraborough	x					x			
Arizona	Phoenix	D. Robt. F. Nagle, & Mrs. Marjory Thornton	x			x	x	x		x	
Arkansas	Little Rock										
California	Sacramento	Charles W. Watson, Mrs. Vivian Lynndelle		x	x(4)			x(1)			
	San Francisco	Dr. D. R. Caziare and Dr. Leslie Corsa									
Colorado	530 State Office Bldg., Denver	Miss Dorothy E. Craig	x(7)								
Connecticut	Hartford	Dr. Geraldine Garrison	x		x	x		x			x
Delaware	Dover	John S. Charlton	x					x		x	
District of Columbia (10)	Washington, D. C.	Romain P. Mackie, Chief Section on Except, Children & Youth									
Florida	Tallahassee	Robert Gates						x			
Georgia	Macon	Mrs. Wilmoth Clinard							x		x
Idaho	Boise*										
Illinois	Springfield	Martha E. Black	x					x(2)			
Indiana	Room 227, State House, Indianapolis	Miss Jean Anderson							x		x
Iowa	Des Moines	Drexel Lange, Dale Bingham	x					x(6)		x	
Kansas	Topeka	James McLean	x			x		x			x
Kentucky (5) (6)	Frankfort	Doris Perry, M.A., & Donald LiClopper	x(8)		x(8)	x(8)	x(8)				x
Louisiana	Baton Rouge	Dr. W. F. Beyer, Jr.	x		x			x		x	
Maine	Augusta	Mrs. Bertha W. Carter, Dir.	x			x			x		
Massachusetts	Boston	William A. Philbrick, Jr.	x(5)						x	x	
Maryland	2 W. Redwood St., Baltimore	Olive A. Whildin and Mrs. Geneva E. Flickinger							x		x
Michigan	Lansing	Dr. Mary A. Blair	x(4)	x(4)	x(4)	x(4)	x(4)	x			
Minnesota	519 Commerce Bldg., 4th & Wabash Sts., St. Paul	Stanley E. Bourgeault							x		x
Mississippi	Jackson	W. R. Burris, Supervisor Sp. Ed.							x		x
Missouri	Jefferson City	Richard S. Dabney							x		x
Montana	Butte, Glendive, Missoula	Theima Berntsen, Richard Schofer & Herbert Carson	xxx					xxx			
Nebraska	Lincoln	Dorothy E. Holland	x					x			x
Nevada*	Carson City										
New Hampshire*	Concord										
New Jersey	Trenton	C. M. Jochem, Supt., N. J. School for Deaf, Boyd E. Nelson	x				x	x(3)			x

State Departments of Education Having a Speech and Hearing Program, 1958-1959—Continued

State	Location	Person in Charge of Work	Types of Clinics which the Dept. is Supervising: Speech and Hearing	Mobile Speech and Hearing	Medical (Otological)	Audiological	Hearing Aid	Offers some form of education for Parents of deaf and/or hard of hearing Children: Yes	No	Is doing Research the Field of Deafness: Yes	No
New York	Albany	Thomas J. Le Pine, Anthony J. Pelone	x					x		x	
North Carolina (6)	Raleigh	Felix S. Barker	x								
North Dakota	Bismarck	Janet M. Smaltz	x					x			
Ohio	Columbus	Elizabeth MacLearie (Sp. & Hr.) & Anna May Worthington, Ph.D.						x		x	
Oklahoma (9)	Oklahoma City	Jack E. Pearson									
Oregon	Salem	John Taylor	x					x			
Pennsylvania	Harrisburg	L. Deno Reed	x		(4)	x	x	x		x	
Rhode Island	Providence	John Yale Crouter							x		
South Carolina (5)	1001 Main St., Columbia	John R. T. Major		x				x			
South Dakota*	Pierre	Robert K. Reed	x					x(1)			x
Territories of U. S.—Hawaii	Honolulu	W. Tate Robinson	x(6)	x(4)		x(4)		x(1)		x	
Puerto Rico Commonwealth	Hato Rey	Domingo Callazo, Director									
Texas	Waco	Clayton Oakes, Supt.	x								
Tennessee	Room 132-B, Cordell Hull Bldg., Nashville	Roger P. Elser	x					x			
Utah	Salt Lake City	Harold W. Green				x		x(1)			
Vermont	Montpelier	Dr. Frank Falck						x			x
Virginia	Richmond	Mary E. Peebles, Asst. Sp. Ed.	x(6)					x			x
Washington	Olympia	Helen G. Adamson									
W. Virginia	Charleston							x			
Wisconsin	Madison	Samuel D. Milesky	x		x	x	x	x		x	
Wyoming	State Dept. of Ed. Office of Deaf Ed. 140 W. Midwest Casper, Wyo.	William L. Allen		x		x		x		x	
Territories:											
Alaska	Anchorage	Dr. Fitzhugh Hambrick, Assistant Supt. of Schools	x						x		x
Hawaii	Honolulu		x		x	x	x	x		x	

1. Through the Residential School for the Deaf.
2. Cooperate with School for Deaf and the Division of Services for Crippled Children.
3. Through the Child Study Clinic.

* None on state level.

4. Through Health Dept.
5. Conducts Hearing Tests in Public Schools.
6. Supervise Speech and Hearing in Public Schools.
7. Screening.
8. *Programs*, no *clinics* under state supervision.
9. Through public schools.
10. Collects and disseminates information; offers consultative service, makes studies.

State Departments of Health Having a Conservation of Hearing Program, 1958-1959

State	Location	Director	Types of Clinics Which the Department Is Supervising: Speech and Hearing	Audiological	Mobile Speech and Hearing	Hearing Aid	Medical (Otological)	Supervising Department	Offer some form of Education for Parents of Deaf and/or Hard of Hearing Children: Yes	No	Is Doing Research Work in the Field of Deafness: Yes	No	Conducts statewide hearing tests in schools: Yes	No	Has State law requiring a hearing test of all children: Yes	No
Alabama	Montgomery	W. J. Donald, M.D.	(9)	(9)	(9)	(9)	(9)		(9)		(9)		(9)		(9)	x
Arizona	Phoenix	Tom Magro, M.Ed., Hearing Consultant								x		x	x			x
Arkansas	801 Battery St., Little Rock	Mrs. Joanna Davis	x					Maternal & Child Health	x				x			
California	Berkeley	Malcomb H. Merrill, M.D.		x		x	x	Bur. of Crippled Children's Services, Bur. of Mat. and Child H.	x			x	x(11)		x(1)	
Colorado	Denver	Roy Cleere, M.D.	x	x			x	Mat. Child Health and Crip. Chil. Sect.	x			x	x			x
Connecticut	Hartford	George L. Hamilton, Jr., M.D., Ph.D.	x				x	Bureau of Maternal & Child Hygiene	x			x	x		x	
Delaware	Dover	R. Blattspieler, Coordinator, Sp. /Hr. Sr.	x	x		x	x	Division of Crippled Children	x			x		x(10)		x
District of Columbia	Gales Health Clinic, 65 Mass. Ave., N.W., Washington, D. C.	Peter A. Campanelli	x				x	Bureau Mat. & Child Health	x		x		x			x
Florida	Jacksonville	R. W. McComas						Division of Maternal & Child Health				x	x			x
Georgia	Atlanta	Virginia McNamara, M.D.						Crippled Children Div. & Div. of School Health		x		x	x			x
Idaho	Boise	Dr. F. O. Graeber							x			x		x		x
Illinois (3)																
Indiana	Indianapolis	Raymond Summers, Ph.D.						Div. Mat. & Child Health	x			x		x(8)	x	
Iowa*																
Kansas	Topeka	Patricia T. Schloesser, M.D.							x					x		x
Kentucky	Louisville	Paul E. Schneck, M.D., Kenneth G. Stockdell	x					Division of School Health		x	x		x			x
Louisiana	New Orleans	Clifton F. Lawrence					x	Section of School Health		x	x		x		x	
Maine	Augusta	Dr. Ella Langer	x				x	Div. of Crippled Children	x						x	
Maryland	Baltimore	Dr. Jean Stifler	x				x	Division for Crippled Children	x		x		x		x	
Massachusetts	88 Broad St., Boston	Philip W. Johnston, Ph.D. (14)						Maternal & Child Health	x		x		x		x	
Michigan	Lansing	Courtney D. Osborn	x	x	x	x	x	Maternal & Child Health Section	x			x	x			x
Minnesota	Univ. Campus, Minneapolis 14	R. N. Barr						Maternal & Child Health		x		x	x			x
Mississippi	Jackson	Dr. N. C. Knight, M.D., M.P.H., Dir.	x				x	Div. of Health Ed. & Sch. Health	x		x		x			x
Missouri	Jefferson City	J. R. Amos						Maternal & Child Health						x		x
Montana	Helena	G. D. Carlyle Thompson, M.D.	x					Child Health Ser.	x			x		x(8)		x
Nebraska (5)	Lincoln		x						x		(17)				x	
Nevada	Reno	John Manning, Ph.D.	x					Dept. of Preventive Med.	x			x		x		x
New Hampshire	Concord	Ursula G. Sanders, M.D.						Crippled Children's Services				x				
New Jersey (16)	Trenton	Marian R. Stanford, M.D.	x	x	x		x	Div. of Chronic Illness Control	x		x		(local)		(local)	
New Mexico	Santa Fe	Mrs. Geraldine Stinnett, Dir.		x				Maternal & Child Health								

State Departments of Health Having a Conservation of Hearing Program, 1958-1959—Continued

State Departments of Health Having a Conservation of Hearing Program, 1958-1959—Continued

State	Location	Director	Types of Clinics Which the Department Is Supervising: Speech and Hearing	Audiological	Mobile Speech and Hearing	Hearing Aid	Medical (Otological)	Supervising Department	Offer some form of Education for Parents of Deaf and/or Hard of Hearing Children: Yes	No	Is Doing Research Work in the Field of Deafness: Yes	No	Conducts statewide hearing tests in schools: Yes	No	Has State law requiring a hearing test of all children: Yes	No
New York	Albany	Anne M. Balke, M.D.	x	x		x	x	Bur. of Medical Rehabilitation						x		
North Carolina	Raleigh	C. B. Kendall, M.D., Chief	x	x		x	x	School Health Co-ordinating Service		x		x		x		x
North Dakota*	Bismarck	W. Van Heuvelen, Ex. Dir.						Division of Crippled Children	x			x	x			x
Ohio	William A. Grimm, Chief Hr. & Vision Conservation Unit, Ohio Dept. of Health, 306 Ohio Depts. Bldg., Columbus 15, Ohio	William A. Grimm		x	x		x	Division of Child Hygiene	x		x			x(2)		x
Oklahoma	Oklahoma City	Richard F. Krug, M.A.	x	x		x	x	Okla. Com. Cr. Children Mat. & Child Health	x			x	x			x
Oregon	Portland, 1400 S. W. 5th Ave.	George Leshin					x	Maternal & Child Health Section	x		x		x		x	
Pennsylvania	Harrisburg	Robt. H. Ivy, M.D.	x(15)	x(15)	x(15)	x	x	Maternal & Child Health	x(15)		x(15)		x(15)		x	
Rhode Island*	Providence									x		x		x	x	
South Carolina (6)	Columbia	Dr. R. W. Ball						Div. of Crippled Children								
South Dakota	Statewide		x					Division of Crippled Children Service	x			x		x		x
Tennessee	Nashville	Sylvia Stecher, M.A.	x	x		x	x	Crippled Children's Service, Dep.	x		x		x			x
								Public Health	x		x		x			x
Texas	Austin	Ernest H. Rolston	x	x		x		Mat. & Child Health	x			x		x(2)		x
Utah	45 Ft. Douglas Blvd., Salt Lake City	Vera M. Gee	x	x	x		x	Childrens Health Center	x				x		x	
Vermont	Burlington	Wm. D. Wantington, M.D.	x	x		x	x	Child Health Service		x		x	x		x	
Virginia*	Richmond									x		x		x		x
Washington	Smith Tower, Seattle	Waring J. Fitch, M.A.	x	x		x	x	Div. Child Health Services	x			x	x		x	
Wisconsin (4)	Madison	John Mercer	x	x			x	Bur. Handicapped Children	x		x		x		x	
West Virginia*	Charleston									x		x		x		x
Wyoming	Cheyenne	Albert R. Taylor, M.D., Dir.				x	x	Division of Crippled Children		x		x		x	x	
Territories:																
Alaska	Juneau	Henrietta C. Krantz	x	x			x		x			x		x		x
Hawaii	Honolulu, Oahu	Chief, Mat. & Child Health Ctr.	x	x	x	x	x	Maternal & Child Health	x		x		x(12)			x
Puerto Rico	San Juan	Mrs. Maria E. Gomez de Tolosa						Office of the Handicapped	x			x		x		x

* Does not have a Conservation of Hearing Program.
1. In the Public Schools.
2. Trains personnel to conduct tests in local area.
3. *See* Division of Services for Crippled Children, University of Illinois, Urbana, Ill.
4. *See* Crippled Children's Division, State Department of Public Instruction, Madison, Wis.
5. *See* State Department of Education, State Capital Building, Lincoln, Nebr.
6. *See* also State Department of Education, State Capital Building, Columbia, S. C.
8. Provides Consultant Services for all schools in the state.
9. Speech and Hearing Services under the auspices of Alabama Med. Col., Cr. Children's Services, Dept. of Ed., Sp. and Hr. Cl., U. of Alabama.
10. Testing done under the supervision of Child Development and Guidance of the St. Dept. of Pub. Instruction.
11. Consultant service for schools and health departments.
12. In parochial schools only.
13. Available at the U. of Kentucky.
14. Preschool Nursery for deaf and hard of hearing children.
15. Under Dep. of Public Instruction.
16. Based on practices of four centers.
17. Assists University of Nebraska.

State Societies of the National Society for Crippled Children and Adults, Inc., Having a Speech and Hearing Program, 1958-1959

State	Location	Name of Person in Charge	Types of Services Which the Society Is Offering: Speech and Hearing	Mobile Speech and Hearing	Hearing Tests	Hearing Aid Selection	Otological Examination	Auditory Training	Speech Training	Speechreading	Social Service	Vocational Counseling	Job Placement	Social Program	Class for Parents of Preschool Children	Class for Deaf and/or Hard of Hearing Adults	Class for Deaf and/or Hard of Hearing Children	Number of Deaf Children	Number of Hard of Hearing Children	Is Doing Research Work in the Field of Deafness: Yes	No
Albama	Montgomery	W. H. Harrison	x		x			x	x	x					x		x				x
Arizona	Phoenix	Clayton Lorenzea	x	x	x	x		x	x	x	x					x					x
Arkansas	Little Rock	Mrs. Virginia Armistread, Ex. Dir.	x	x					x												
California (1)	San Francisco	Warren E. Griffith	x						x		x	x									
Colorado	Denver	Francis Steers, Ex. Dir.	x		x		x	x	x	x									2		x
Connecticut	Hartford	Gertrude Norcross, Ex. Dir.	x						x		x			x							x
Delaware	Wilmington	Richard Leclair																			
District of Columbia	Washington	Thomas Evans	x				x	x	x	x					x			8	153		x
Florida	Orlando	Lisle Reese																			
Georgia	Atlanta 3	Miss Mary Webb, Ex. Dir.	x		x	x		x	x	x											
Idaho	Boise	Kenneth V. Thomas, Ex. Dir.	x	x	x			x	x												x
Illinois	Springfield	Charles Moody, Ex. Dir.	x		x	x		x	x		x										
Indiana	Indianapolis	M. O. Jeglum, Ex. Dir.	x		x			x	x			x	x	x							
Iowa	Des Moines	H. Harold Hymans							x												x
Kansas	Wichita	Louis A. Baker																			
Kentucky	Louisville	Mrs. Viola Morey, Ex. Dir.	x		x	x		x	x	x					x						x
Louisiana*	New Orleans	Mrs. J. T. Leonard			x				x	x				x					1		x
Maine (2)	Bath	Mrs. William H. Dalton	x		x				x												x
Maryland	Easton, Hyattsville	Bruce G. Eberwein	x		x						x										
Massachusetts (3)	Springfield	Robt. J. Van Wart, Dir.			x				x		x										x
	Worcester	Charles Nilsen							x		x	x	x								x
Michigan	Detroit	Percy Angove, Ex. Dir.			x	x			x	x		x	x		x		x				x
Minnesota	Minneapolis	W. B. Schoenbaum, Ex. Dir.	x						x					x				10-20	100		
Mississippi	Jackson	Jerry L. Bagley	x		x				x												
Missouri†	St. Louis 17	Roy Davidson	x		x				x	x	x	x			x				31		x
Montana	Billings	Kenneth E. Hickel	x	x	x			x	x	x						x					x
Nebraska	Omaha	S. Orson Perkins, Ex. Dir. (6)	x		x				x												

* Hearing aids furnished when otherwise not available.

† Also in Kansas City, Springfield, Sedalia.

State Societies of the National Society for Crippled Children and Adults, Inc., Having a Speech and Hearing Program, 1958-1959—Continued

State Societies of the National Society for Crippled Children and Adults, Inc., Having a Speech and Hearing Program, 1958-1959—Continued

State	Location	Name of Person in Charge	Types of Services Which the Society Is Offering: Speech and Hearing	Mobile Speech and Hearing	Hearing Tests	Hearing Aid Selection	Otological Examination	Auditory Training	Speech Training	Speechreading	Social Service	Vocational Counseling	Job Placement	Social Program	Class for Parents of Preschool Children	Class for Deaf and/or Hard of Hearing Adults	Class for Deaf and/or Hard of Hearing Children	Number of Deaf Children	Number of Hard of Hearing Children	Is Doing Research Work in the Field of Deafness: Yes	No
Nevada	Reno	Richard W. Nord, Dir.		x																	x
New Hampshire	Greenfield	Mrs. Patrice Costelio	x		x	x		x	x	x					x		x		20	x	
New Jersey	Trenton	Donald Smith, Ex. Dir.	x	x	x			x	x												
New Mexico	Albuquerque	Jack Hutchinson, Ex. Sec.																			x
New York	New York 10	Edward A. Stiles, Ex. Dir. (7)	x	x	x	x	x	x	x	x	x	x	x	x	x	x	x				x
North Carolina	Chapel Hill	Albin Pikutis, Ex. Dir.	x		x	x	x	x	x								x				
North Dakota	Jamestown	Wm. E. Unti, Ex. Dir.							x					x						6	x
Ohio	Columbus	Walter B. Underwood, Ex. Dir.	x		x	x	x	x	x	x	x	x	x	x	x					x	
Oklahoma (4)	Oklahoma City	Dr. John W. Keys	x		x	x	x	x	x	x	x				x	x		40	2	x	
Oregon	Portland	James M. Torson, Ex. Dir.	x		x			x	x												
Pennsylvania	Harrisburg	George Reimer, Ex. Dir.	x		x		x	x	x		x	x	x	x	x	x					x
Rhode Island	Providence	Mrs. John Langdon	x		x		x	x	x	x	x					x					x
South Carolina	Columbia	Mrs. T. Jackson Lowe, Ex. Dir.	x		x				x												
South Dakota (5)	Pierre	I. V. Linn, Ex. Dir.	x		x	x	x	x	x	x		x									x
Tennessee	Memphis	John A. Irwin, Dir.	x		x	x		x	x	x					x	x	x	15	18		x
Texas	Dallas	Martin M. Ricker, Ex. Dir.	x		x	x	x	x	x	x	x	x			x	x		25	45		x
Utah	Salt Lake City & Ogden	Mr. Lyman S. Shreeve, Ex. Dir.	x		x			x	x										10		x
Vermont	Ruthland	Dir. Sp. & Hr. Ser. Vermont Assn. for Crippled, Inc.	x		x	x	x	x	x	x	x			x	x	x					x
Virginia	Roanoke	W. C. Chapman, Ex. Dir.	x	x	x	x		x	x	x	x	x	x	x			x		13		x
Washington	Seattle	Dr. James Carrell	x	x	x		x				x										
West Virginia	Charleston	Mrs. Alice Stein, R. N.	x		x			x	x		x	x						(8)4	(8)23		x
Wisconsin	Madison	Dr. John V. Irwin, Ph.D.	x		x			x	x	x								(8)	(8)15		
Wyoming	Thermopolis	Marge Hurst	x	x	x			x	x	x					x	x	x	7			x
Territories of U. S.																					
Alaska	Anchorage	Helen H. Dittman, Ph.D.	x		x	x		x	x	x							x	3	35		x
Hawaii	Honolulu	Mrs. M. P. McComas, Ex. Dir.	x		x	x		x	x	x					x				24		x
Puerto Rico	Santurce	Ex. Dir.																			

(1) Thirty local societies offer services for the deaf and the hard of hearing in California.
(2) Hyde Memorial Rehabilitation Hospital owned and operated by Pine Tree Society for Crippled Children and Adults Inc.
(3) Speech and hearing services offered at Bay State Rehabilitation Center, Springfield, Mass., and the Rehabilitation Center, Worcester, Mass.
(4) Cooperates with other agencies in Oklahoma.
(5) Cooperates with other agencies in South Dakota.
(6) Cooperates with U. of Nebr. and State Teachers' College, Kearney, and superintendents of public and private schools, and state departments.
(7) Supported by the New York State Association for Crippled Children, Inc.

* Hearing aids furnished when otherwise not available.

* Also in Kansas City, Springfield, Sedalia.

Speech and Hearing Clinics in Colleges and Universities in the United States and Canada, 1958-1959

College or University	Location	Director	Number on Prof. Staff: Part Time	Number on Prof. Staff: Full Time	Type of Clinic: Speech & Hearing	Type of Clinic: Audiological	Type of Clinic: Mobile Speech & Hearing	Type of Clinic: Hearing Aid	Type of Clinic: Medical (Otological)	Services Offered: Hearing Tests	Services Offered: Hearing Aid Selection	Services Offered: Otological Examination	Services Offered: Auditory Training	Services Offered: Speech Training	Services Offered: Speechreading	Services Offered: Social Service	Services Offered: Vocational Counseling	Services Offered: Job Placement	Services Offered: Social Program	Services Offered: Services for Parents of Preschool Children	Services Offered: Services for Deaf and/or Hard of Hearing Adults	Services Offered: Services for Deaf and/or Hard of Hearing Children	Case Load*: Individual Deaf or Hard of Hearing Children Served in 1956	Case Load*: Individual Deaf or Hard of Hearing Adults Served in 1956	Teacher Training Program: Winter Season	Teacher Training Program: Summer Season	Teacher Training Program: Director of Teacher Training Program
Alabama																											
Alabama College	Montevalo	Laura F. Wright, Ph.D.	1	2	x								x	x	x							x			x	x	Vivian Roe, M.A., M.S.
Alabama Polytechnic Institute	Auburn	J. Buckminster Ranney, Ph.D.	1	2	x					x			x	x	x					x		x	6	2	x	x	
Florence State Teachers College	Florence	Edward E. Matis, M.A.		1	x					x			x	x						x		x	4	2			
The Medical College of Alabama	B rm ngham	Robert Roach, Ph.D.		5	x	x		x		x	x		x	x	x						x		314	216			
*University of Alabama	Tuscaloosa	Ollie L. Backus, Ph.D.	8	5	x					x	x		x	x	x				x	x	x	x	30	12	x	x	Ollie Backus, Ph.D.
Arizona																											
*Arizona State College	Tempe	Robert W. Albright, Ph.D.	1		x	x				x			x	x	x						x	x	3	1	x		W. Abraham, Ph.D.
*University of Arizona	Tucson	J. D. Lambert, Ph.D.	3	13	x	x		x		x	x		x	x	x						x	x	6	3	x	x	K. Dimmick, M.A.
Arkansas																											
Arkansas State Teachers College	Conway	Mary K. Sands, Ph.D.			x					x			x	x						x	x	x			x	x	Mary K. Sands, Ph.D.
*Henderson State Teachers College	Arkadelphia	Kelmer D. Baxter, M.A.	1	1	x					x			x	x	x										x	x	
University of Arkansas	Fayetteville	Sara M. Ivey, Ph.D.		1	x								x	x	x								7	4	x		Sara M. Ivey, Ph.D.
Harding College	Searcy	Doyle G. Ward, M.A.		1	x																						
California																											
Chico State College	Chico	Arthur L. Solomon, Ph.D.	3	1	x					x			x	x	x						x	x	6	2	x	x	Arthur L. Solomon
College of the Pacific	Stockton	Howard L. Runion, Ph.D.	1	1	x	x		x		x	x		x	x	x	x				x	x	x	37	26	x	x	James H. Egbert, Ph.D.
Los Angeles State College	Los Angeles	Janet Jeffers, Ph.D.		2	x	x		x		x	x		x	x	x						x	x	30	80	x	x	Patricia Stafford, M.A.
San Francisco State College	San Francisco	Gordon M. Low, Ph.D., Leon Lassers, Ph.D.		4	x					x			x	x	x					x		x	15		x	x	Dr. Leon Lassers, Priscilla Pittinger, Ed.D.
San Jose State College	San Jose	Ward Rasmus, Ph.D.	3	5	x					x			x	x	x					x	x	x	15	12	x	x	Ward Ram, Ph.D.
*Santa Barbara College	Santa Barbara	Edwin R. Scholl, Ph.D.	1	1	x					x				x												x	Edwin R. Scholl
*Stanford Un vers ty	Stanford	Virgil A. Anderson, Ph.D.		5	x					x			x	x	x					x	x	x	25	25	x	x	M. Eeckhart, M.A.
University of California	Los Angeles	Joseph G. Sheehan, Ph.D.	5	1	x									x	x					x							
University of Southern California	Los Angeles	V. P. Garwood, Ph.D. (Hearing) W. H. Perkins, Ph.D. (Speech)	12	2	x					x			x	x	x					x	x	x			x	x	Dr. V. P. Garwood

*Stanford Un vers ty	Stanford	Virgil A. Anderson, Ph.D.	5	x				x		x	x	x				x	x	x	25	25	x	x	M. Eeckhart, M.A.
University of California	Los Angeles	Joseph G. Sheehan, Ph.D.	5	1	x						x	x				x							
University of Southern California	Los Angeles	V. P. Garwood, Ph.D. (Hearing)	12	2	x			x		x	x	x				x	x	x			x	x	Dr. V. P. Garwood
		W. H. Perkins, Ph.D. (Speech)																					
College of Marin	Kentfield	LaVerne Schmidt, B.S.	1								x												
University of Redlands	Redlands	William R. Parker, Ph.D.	5	3	x	x	x	x	x	x	x	x	x	x	x	x	x	x	15	10	x	x	James Parker, M.A.
Whittier College	Whittier	Lester L. Harris, Ph.D.		1	x			x		x	x	x				x	x	x	8	2	x	x	Lester L. Harris, Ph.D.
COLORADO																							
University of Denver	Denver	Harold K. Brasell, Ph.D.	8	7	x	x	x	x	x	x	x	x				x	x	x	300	720	x	x	Ruth M. Clark, Ph.D., Marion D. Downs, M.A.
*University of Colorado	Boulder	Milton Valentine, Ph.D.	3	1		x		x		x	x	x									x	x	
*Colorado State College	Greeley	Verne Ahlberg, M.A.	2		x			x		x	x	x					x	x	9	2	x	x	VerneAhlberg, M.A.
CONNECTICUT																							
*University of Connecticut	Storrs	Robert F. Hejna, Ph.D.	1	2	x			x		x	x	x				x	x	x	3	5	x	x	R. F. Hejna, Ph.D.
Yale University, School of Medicine	New Haven (789 Howard Ave.)	Harris J. Pomerantz, M.S.	3	2	x	x	x	x	x	x	x	x	x	x		x	x	x					
DELAWARE																							
*University of Delaware	Newark	Ray E. Keesey, Ph.D.			x			x			x										x		
DISTRICT OF COLUMBIA																							
Catholic University	Washington	Rev. James H. Loughery, Ph.D.		3	x			x		x	x	x				x	x	x	6	3	x	x	
Gallaudet College	Washington	Robert Frisina, Ph.D.	1	6	x	x		x	x	x	x	x					x	x	105	360	x	x	John Gough, M.A.
*The George Washington University	Washington	Calvin Pettit, Ph.D.	2	2	x			x			x									100	x	x	Lee S. Bielski, M.A.
FLORIDA																							
*Florida State University	Tallahassee	L. L. Schendel, M.A.		4	x			x	x	x	x	x					x	x	50	30	x	x	L. L. Schendel
University of Florida	Gainesville	McKenzie W. Buck, Ph.D.	3	4	x			x	x	x	x	x	x			x	x	x	192	96	x	x	Dr. Don Harrington
*University of Miami	Coral Gables	W. L. Shea, M.A.		2	x	x		x			x	x				x	x	x	15	10	x	x	C. Rayomond Van Dusen, D.Sc.
GEORGIA																							
University of Georgia	Athens	Stanley Ainsworth, Ph.D.	3	4	x	x		x		x	x	x				x	x	x	8	30	x	x	S. Ainsworth, Ph.D.
*Emory University, Junior League School for Speech Correction, Inc.	Atlanta	Mrs. Isabella Hinds	4		x	x	x	x	x	x	x	x					x	x			x		F. Ross (Act. Dir.)
IDAHO																							
Idaho State College	Pocatello	Charlotte E. Cleeland, Ph.D.		2	x			x		x	x	x				x	x	x	4	10	x	x	C. E. Cleeland
Ricks College	Rexburg	Aaron A. Roylance, M.F.A.	1		x			x			x	x					x	x					
ILLINOIS																							
*Bradley University	Peoria	Clare K. Mawhinney, Ph.D.	2	3	x			x		x	x	x					x	x			x	x	Mrs. B. Tuell, M.A.
College of St. Francis	Joliet	Sister M. Clare Edward, M.A.	1	1	x			x		x	x	x				x	x	x	8	1	x	x	Str. M. Clare Edward
Eastern Illinois State College	Charleston	Wayne L. Thurman, Ph.D.		2	x			x		x	x	x					x	x	5	10	x	x	W. L. Thurman
Elmhurst College	Elmhurst	Frances E. Lohr, M.A.	1	1	x					x	x	x							1		x		Genevieve Staudt, M.A.
*Illinois State Normal University	Normal	Rose E. Parker				x	x	x	x	x	x	x				x	x	x					
†MacMurray College	Jacksonville	Delilah Newell	3	1																	x	x	Delilah Newell
Mundelein College for Women	Chicago	Sister Mary Carmelia	1								x										x		
*Northern Ill. State Teachers College	De Kalb	Louis Lerea, Ph.D.		4	x			x	x	x	x								50	30	x	x	
Northwestern U. Sch. of Med.	Chicago	Raymond Carhart, Ph.D.	5	3	x	x	x	x	x	x							x	x	70	461			
		Eugene Derlacki, M.D.																					

* Affiliated with Illinois School for the Deaf.

Speech and Hearing Clinics in Colleges and Universities in the United States and Canada, 1958-1958—Continued

College or University	Location	Director	Number on Prof. Staff: Part Time	Number on Prof. Staff: Full Time	Type of Clinic: Speech & Hearing	Type of Clinic: Audiological	Type of Clinic: Mobile Speech & Hearing	Type of Clinic: Hearing Aid	Type of Clinic: Medical (Otological)	Services Offered: Hearing Tests	Services Offered: Hearing Aid Selection	Services Offered: Otological Examination	Services Offered: Auditory Training	Services Offered: Speech Training	Services Offered: Speechreading	Services Offered: Social Service	Services Offered: Vocational Counseling	Services Offered: Job Placement	Services Offered: Social Program	Services Offered: Services for Parents of Preschool Children	Services Offered: Services for Deaf and/or Hard of Hearing Adults	Services Offered: Services for Deaf and/or Hard of Hearing Children	Case Load*: Individual Deaf or Hard of Hearing Children Served in 1956	Case Load*: Individual Deaf or Hard of Hearing Adults Served in 1956	Teacher Training Program: Winter Season	Teacher Training Program: Summer Season	Teacher Training Program: Director of Teacher Training Program
Northwestern University	Evanston	Raymond Carhart, Ph.D. & Ann Mulholland, M.A.	12	4	x	x				x	x		x	x	x					x	x	x	395	333	x	x	A. Mulholland, M.A.
Rockford College	Rockford	Atwood Hudson, Ph.D.	4	1	x					x			x	x	x						x	x	12	6	x		M. F. Berry, Ph.D.
Southern Illinois University	Carbondale	I. P. Brackett, Ph.D.		6	x		x			x	x		x	x	x		x			x	x	x	40	50	x	x	Charles Neal, Ph.D.
*University of Chicago, Sch. of Med.	Chicago	R. F. Naunton, M.D. & Joseph Wepman, Ph.D.	6	3	x	x		x	x	x	x	x	x	x		x	x	x			x	x					
*University of Illinois	Urbana	E. Thayer Curry, Ph.D.	4	3		x		x		x	x		x		x						x	x	100	200	x	x	E. T. Curry, Ph.D.
University of Illinois, College of Medicine**	Chicago (904 W. Adams St.)	Charles Lightfoot, Ph.D.	5	18	x				x	x	x	x		x		x							873	332			
Indiana																											
Ball State Teachers College	Muncie	Alan W. Huckleberry, Ed.D.	3	2	x	x		x		x	x		x	x	x					x	x	x	10	5***	x	x	Roma Thiry, M.A.
Indiana University Medical Center	Indianapolis	Francis L. Sonday, Ph.D., Carl W. Fuller, M.A., and James C. Shanks, Ph.D.		6	x	x		x		x	x		x	x	x	x				x	x	x	500	650			
*Indiana University	Bloomington	Robert Milisen, Ph.D.	4	3	x			x		x	x		x	x	x					x		x	19		x	x	R. Milisen, Ph.D.
*Indiana State Teachers College	Terre Haute	Rutherford B. Porter, Ed.D.		1	x	x				x	x		x	x	x		x			x		x	30	20	x	x	E. T. Jordan, B.A.
Purdue University	Lafayette	Mack D. Steer, Ph.D., LL.D.	9	8	x	x	x	x		x	x		x	x	x	x	x			x	x	x	83	81	x	x	M. D. Steer
Iowa																											
*Clarke College	Dubuque	Sister M. Xavier, M.A.													x			x	x						x		
Iowa State Teachers College	Cedar Falls	David Williams, Ph.D.		2	x					x			x	x	x						x	x	4	7	x	x	D. Williams, Ph.D.
State University of Iowa	Iowa City	James F. Curtis, Ph.D.	4	6	x	x		x		x			x	x	x	x					x	x	35	20	x	x	D. Sherman, Ph.D.
Grinnell College	Grinnell	Velma B. Hiser, M.A.		1	x					x			x	x	x					x	x			2	x		John Nelson, Ph.D.
Kansas																											
Ft. Hays Kansas State College	Hays	Geneva Herndon, Ph.D.	1	1	x					x				x	x						x				x	x	Geneva Herndon, Ph.D.

* See also Dept. of Otolaryngology and Oral Surgery, Iowa State Services for Crippled Children, Iowa Hospital School, Div. of Child Welfare, St. Sept. Social Works.
** Also provides service for the Illinois Eye and Ear Infirmary and for the University of Illinois Research and Educational Hospital.
*** Case Load per week.

Kansas State College	Manhattan	A. W. Knox, M.A.	1	2	x				x			x	x					x		x			10	x	x	Finis M. Green, Ph.D.

Kansas State College	Manhattan	A. W. Knox, M.A.	1	2	x				x		x	x				x	x				10	x	x	Finis M. Green, Ph.D.
University of Kansas	Lawrence	Margaret C. Byrne, Ph.D.	1	4	x				x		x	x	x				x			1	2	x	x	M. C. Byrne, Ph.D.
University of Kansas, Med. Center	Kansas City	G. O. Proud, M.D.	4	6	x			x	x	x	x	x	x	x			x	x	x	16	8	x		June Miller, Ed.D.
University of Wichita	Wichita	Martin F. Palmer, Sc.D.	7	21	x	x	x		x	x	x	x	x	x			x	x	x	160	140	x	x	Martin Palmer
KENTUCKY																								
*University of Kentucky	Lexington	Frank Kodman, Jr., Ph.D.	5	2		x	x		x	x	x	x	x				x	x	x	400	400	x	x	Frank Kodman, Ph.D.
LOUISIANA																								
*Louisiana State University	Baton Rouge	C. C. Brong, Ph.D.		2	x	x	x		x	x	x	x	x				x	x	x	5	4	x	x	C. Brong
*Southeastern Louisiana College	Hammond	John E. Robinson, M.A.			x		x		x		x	x	x	x					x	4				
Southwestern Louisiana Institute	Lafayette	H. Waldo Wasson, M.A.		1	x				x		x	x	x				x	x	x	6	3	x	x	H. W. Wasson
*Louisiana Polytechnic Institute	Ruston	Mrs. Louise L. Brooks, M.A.		1	x				x		x	x	x				x		x	8		x		A. Cawthorne, Ed.D.
Tulane University, School of Medicine	New Orleans	J. W. McLaurin, M.D. & Jeannette K. Laguaite, Ph.D.	2	6	x	x		x	x	x	x	x	x	x			x	x	x					
MARYLAND																								
*The Johns Hopkins University	Baltimore	William G. Hardy, Ph.D.	1	6	x			x	x	x	x	x	x	x			x	x	x	801	1156	x		
*University of Maryland	College Park	Richard Hendricks, Ph.D.	5	4	x								x				x			5	5	x	x	Dorothy Craven, M.A.
MASSACHUSETTS																								
Boston University	Boston 15	Wilbert Pronovost, Ph.D.	3	4	x						x	x	x					x	x	25	5	x	x	Wilbert Pronovost
Emerson College	Boston	Catherine C. Perry, A.M.	3	3	x		x		x	x	x	x	x		x		x		x	40	3	x	x	Catherine C. Perry, M.A.
*Winthrop Foundation, Massachusetts Eye & Ear Institute	Boston	Dr. P. E. Metzer & A. S. Feldman, M.S.				x		x	x	x	x				x									
MICHIGAN																								
*Central Michigan College of Education	Mt. Pleasant	Wilbur Moore, Ph.D.	4		x				x	x	x	x	x					x	x	30	45	x	x	Curtis Nash, Ed.D.
*Michigan State University	East Lansing	Charles Pedrey, Ph.D. & Max Nelson, Ph.D.			x	x		x	x	x	x	x	x				x	x	x			x	x	R. Leutenegger, Ph.D.
Eastern Michigan College	Ypsilanti	Allen Myers, Ph.D.		7	x	x		x	x			x					x		x			x		Allen Myers
University of Michigan	Ann Arbor	Harlan Bloomer, Ph.D.	5	8	x				x	x	x	x		x	x					58	98	x	x	Prudence Brown, M.A.
*Wayne University	Detroit	John H. Gaeth, Ph.D.	5	2		x			x	x		x	x	x	x	x	x	x	x	100	50	x	x	Mrs. G. Crawford, M.S.
*Western Michigan College of Education	Kalamazoo	Charles Van Riper, Ph.D.	1	3	x				x			x	x				x	x	x	11	6			C. Van Riper
MINNESOTA																								
University of Minnesota, Duluth Branch	Duluth 5	Robert F. Pierce, Ph.D.		2	x	x		x	x	x		x	x	x			x	x	x	15	10	x		Robert F. Pierce
*University of Minnesota Medical School	Minneapolis	Frank M. Lassman, Ph.D.	2	2		x		x	x	x	x	x	x	x	x	x	x	x	x	276	552	x	x	Frank Lassman
*University of Minnesota	Minneapolis	Ernest H. Henrikson, Ph.D.	3	5	x	x			x			x	x			x	x	x	x	7	12	x	x	E. H. Henrikson, Ph.D.
MISSISSIPPI																								
Mississippi Southern College	Hattiesburg	Robert W. Peters, Ph.D.	1	2	x	x			x			x	x				x	x	x	3	2	x	x	R. W. Peters
University of Mississippi	University	Lucia C. Morgen, Ph.D.		1	x				x			x										x		Lucia Morgan
MISSOURI																								
Central Missouri State College	Warrensburg	Lin Welch, M.A.			x				x	x	x	x	x						x	2	2			Marion S. Schott, E.DD.
*Northeast Missouri State Teachers College	Kirksville	James Platt, Ph.D.			x				x			x								1				
*Northwest Missouri State College	Maryville	Mrs. Ruby V. Wispe			x				x			x		x	x	x	x		x			x	x	
*St. Louis University	St. Louis	Mrs. Mary Lou Rush		3	x				x		x	x	x				x			7		x		
*Southeast Missouri State College	Cape Girardeau	M. G. Loaberg, M.S.	1		x				x		x	x	x					x	x	20	5	x	x	M. G. Lorberg
University of Missouri	Columbia	Charlotte G. Wells, Ph.D.	4	2	x				x	x		x	x	x				x	x		35	x	x	Charlotte G. Wells
Washington University	St. Louis	Dr. S. R. Silverman			x	x			x	x	x	x	x	x				x	x			x		S. R. Silverman

* See also Dept. of Otolaryngology and Oral Surgery, Iowa State Services for Crippled Children, Iowa Hospital School, Div. of Child Welfare, St. Sept. Social Works.
** Also provides service for the Illinois Eye and Ear Infirmary and for the University of Illinois Research and Educational Hospital.
*** Case Load per week.

Speech and Hearing Clinics in Colleges and Universities in the United States and Canada, 1958-1958—Continued

College or University	Location	Director	Number on Prof. Staff: Part Time	Number on Prof. Staff: Full Time	Type of Clinic: Speech & Hearing	Type of Clinic: Audiological	Type of Clinic: Mobile Speech & Hearing	Type of Clinic: Hearing Aid	Type of Clinic: Medical (Otological)	Services Offered: Hearing Tests	Services Offered: Hearing Aid Selection	Services Offered: Otological Examination	Services Offered: Auditory Training	Services Offered: Speech Training	Services Offered: Speechreading	Services Offered: Social Service	Services Offered: Vocational Counseling	Services Offered: Job Placement	Services Offered: Social Program	Services Offered: Services for Parents of Preschool Children	Services Offered: Services for Deaf and/or Hard of Hearing Adults	Services Offered: Services for Deaf and/or Hard of Hearing Children	Case Load*: Individual Deaf or Hard of Hearing Children Served in 1956	Case Load*: Individual Deaf or Hard of Hearing Adults Served in 1956	Teacher Training Program: Winter Season	Teacher Training Program: Summer Season	Director in Charge of Program
Montana																											
*Montana State College	Bozeman	Mrs. Kay Roberts, M.A.	1	1	x										x								2	1	x	x	Mrs. K. Roberts, M.A.
University of Montana	Missoula	Charles Parker, Ph.D.	3	2	x	x		x		x			x	x	x					x	x	x			x	x	C. Parker
Eastern Montana College of Ed.	Billings	Halvor P. Hansen, Ph.D.		3	x					x			x	x	x					x	x	x	10	5	x	x	Dr. Halvor P. Hansen
Nebraska																											
*Nebraska State Teachers College	Kearney	John McGee, M.A.	1	1	x					x			x	x	x					x	x	x	6	4	x	x	
University of Nebraska	Lincoln	John Wiley, Ph.D.	1	5	x					x	x		x	x	x					x	x	x	50	150	x	x	Harlan Adams, M.A.
*Univ. of Nebraska College of Medicine	Omaha 5	Robert Hirsch			x	x			x	x		x	x	x	x	x					x	x					
New Jersey																											
*Rutgers University	New Brunswick	Anna S. Starr, Ph.D.												x			x								x	x	
*State Teachers College	Montclair	Harold Scholl, Ed.D.	4		x					x			x	x						x		x	5		x	x	H. Scholl
State Teachers College	Newark	Eugene Wilkins, Ph.D.	20	1	x					x			x	x	x								7	15	x	x	G. W. Gens, Ph.D.
New Mexico																											
University of New Mexico	Albuquerque	Frederic Chreist, Ph.D.	2		x					x			x	x	x					x	x	x	10	12	x	x	Keith St. Onge, Ph.D.
New York																											
*Albany Medical College, Union University	Albany	George Lighter				x		x	x	x	x	x	x								x	x					
*Brooklyn College	Brooklyn	Robert West, Ph.D.	10	5	x	x		x		x	x		x	x	x		x	x	x		x	x	75	40	x	x	Dr. Robert West
Hunter College	New York 21	Moe Bergman, Ed.D.	3		x					x	x		x	x	x					x	x	x			x	x	
State Univ. of New York, College for Teachers	Buffalo 9	Betty Gallagher, M.A.		3	x				x				x	x	x							x	6		x	x	B. Gallagher
*New York University**	New York	Dr. H. A. Rusk & Mrs. Martha L. Taylor			x	x		x	x	x	x	x	x	x	x	x	x	x	x	x	x	x	15	40			Martha Taylor
Queen's College	Flushing, L. I.	Jon Eisenson, Ph.D.	5	4	x					x			x	x	x					x	x	x			x		M. Gilnil, Ph.D.
*State University Teachers College	New Paltz	Perry E. Baisler, Ph.D.	4		x					x			x	x	x					x			12	3			
Syracuse University	Syracuse (805 S. Crouse Ave.)	Gordon D. Hoople, M.D.	7	3	x	x		x	x	x	x	x	x	x	x	x				x	x	x	74	22	x	x	L. M. DiCarlo, Ed.D.
University of Buffalo, School of Medicine	Buffalo 14 (2183 Main)	Elmo L. Knight, M.S.	1	2	x	x		x	x	x	x	x	x	x	x						x	x	500	700			

* See Central Institute for the Deaf.
** Institute of Physical Medicine and Rehabilitation, Bellevue Medical Center.

Syracuse University	Syracuse (805 S. Crouse Ave.)	Gordon D. Hoople, M.D.	7	3	x	x	x	x	x	x	x	x	x	x	x					x	x								
University of Buffalo, School of Medicine	Buffalo 14 (2183 Main)	Elmo L. Knight, M.S.	1	2	x	x	x	x	x	x	x	x	x	x						x	x	500	700						
*University of Rochester, School of Medicine	Rochester					x		x	x		x				x														
*Cornell U. Medical Center, N. Y. Hospital	New York	James A. Moore, M.D.	3	2	x	x	x	x	x	x	x	x	x	x	x	x			x	x	x								
*Pace College	New York	Thomas Edward Sayles, M.A.		1	x																								
*University of Buffalo	Buffalo	Katherine F. Thorn, Ph.D.	3	1	x					x				x					x	x	x	4	6	x	x	Kath. F. Thorn, Ph.D.			
*Long Island University	Brooklyn 1	Elliot Seiden, M.A.	4	1	x					x				x										x					
North Carolina																													
Duke University	Durham	Roderick Ormandy, Speech Therapist		1	x	x	x	x	x	x	x	x	x	x	x	x			x	x	x	30	15	x	x				
*East Carolina College	Greenville	Frances V. Henry, Ph.D.	2	1	x		x	x	x	x	x	x	x	x					x	x	x	32	22	x	x	J. K. Long, Ph.D.			
*Wake Forest College, School of Medicine	Winston-Salem 7	J. A. Harrill				x	x	x	x	x	x														x				
North Dakota																													
Minot State Teachers College	Minot	Edna Gilbert, Ph.D.		2	x					x			x	x	x		x		x	x	x	10	15	x	x	Edna Gilbert			
University of North Dakota	Grand Forks	Frederick E. Garbee, M.A.	8	2	x	x		x		x	x		x	x	x				x	x	x		69	x	x	Frederick E. Garbee, M.A.			
North Dakota Agricultural College	Fargo	Gerald M. Siegel, Ph.D.		1	x	x				x				x	x				x	x	x		4	x		G. Siegel			
Ohio																													
Bowling Green State University	Bowling Green	Melvin Hyman, Ph.D.	4	3	x					x			x	x	x							8	5	x	x	M. Hyman			
Kent State University	Kent	John R. Montgomery, M.A.		8	x	x	x	x	x	x			x	x	x		x		x	x	x	28	68	x	x	Rachel Davies, M.A.			
Miami University	Oxford	Frank Robinson, Ph.D.		2	x	x				x			x	x	x					x	x			x		F. Robinson			
*Ohio State University	Columbus	Dr. Henry M. Moser			x			x		x	x		x	x	x				x	x	x		10			Dr. Virginia Sanderson			
Ohio University	Athens	A. C. LaFollette, Ph.D.		23	x	x		x		x	x	x	x	x	x				x	x	x			x	x	Dr. Richard Hans			
Ohio Wesleyan University	Delaware	Charmaine Johnson, M.A.	1		x					x																			
Western Reserve University, Cleveland Hearing & Speech Center	Cleveland	Samuel Whitman, M.A.	24	12	x	x				x	x		x	x	x				x	x	x	540	996	x	x				
*Marietta College	Marietta	Julia Piussi, B.S.	1		x					x			x	x	x														
Oklahoma																													
*Northeastern State College	Tahlequal	Earl W. Blank, Ph.D., Litt.D.			x					x			x	x	x									x	x	E. Blank			
*Oklahoma College for Women	Chickasha	Margaret Brooks		11	x					x			x		x		x	x			x			x	x	John Morris			
*University of Oklahoma	Norman																												
University of Oklahoma, Crippled Children's Hospital	Oklahoma City	John W. Keys, Ph.D.	13	7	x	x	x	x	x	x	x		x	x	x	x			x	x	x	316	1153	x	x	R. Krug, M.A.			
Phillips University	Enid	Thayne A. Hedges, Ph.D.		4	x	x	x			x	x		x	x	x					x	x	453	328	x		H. E. Spuehler, Ph.D.			
*University of Tulsa	Tulsa	Don Bersinger, M.S.	1	2	x	x	x			x	x													x	x				
Oregon																													
Eastern Oregon College of Education	La Grande	Bruce Ryan, M.A.		1	x		x							x	x														
*Mt. Angel Women's College	Mt. Angel	Sister M. Bernadette, M.A.	2		x									x	x									x	x	Sr. Bernie, M.S.			
Oregon College of Education	Monmouth	Robert L. Mulder, Ph.D.			x					x				x					x							Walter Snyder, Ed.D.			
Southern Oregon College	Ashland	Leon C. Mulling, M.A.		1	x					x				x	x				x		x	4				B. Sampson, Ed.D.			
*University of Oregon	Eugene	Kenneth Scott Wood, Ph.D.	1	2	x					x			x	x	x						x			x	x	Kenneth Scott, Ph.D.			
University of Oregon, Medical School	Portland	Herold Lillywhite, Ph.D.	1	4	x			x	x		x	x	x	x	x	x			x		x			x	x	Herold Lillywhite			
Pennsylvania																													
Allegheny College*	Meadville	James S. Smoot, Ph.D.			x					x				x					x										
*Duquesne University	Pittsburgh 19	John T. Stratton, M.Ed.	3	1	x					x				x			x							x	x	J. Stratton			
Geneva College	Beaver Falls	Mrs. Esther K. Black, M.A.		1	x					x				x			x									L. Duncon, Ph.D.			

* See Central Institute for the Deaf.
** Institute of Physical Medicine and Rehabilitation, Bellevue Medical Center.

* Non-students referred to Crawford Co. Crippled Children Society.

Speech and Hearing Clinics in Colleges and Universities in the United States and Canada, 1958-1958—Continued

College or University	Location	Director	Number on Prof. Staff: Part Time	Number on Prof. Staff: Full Time	Type of Clinic: Speech & Hearing	Type of Clinic: Audiological	Type of Clinic: Mobile Speech & Hearing	Type of Clinic: Hearing Aid	Type of Clinic: Medical (Otological)	Services Offered: Hearing Tests	Services Offered: Hearing Aid Selection	Services Offered: Otological Examination	Services Offered: Auditory Training	Services Offered: Speech Training	Services Offered: Speechreading	Services Offered: Social Service	Services Offered: Vocational Counseling	Services Offered: Job Placement	Services Offered: Social Program	Services Offered: Services for Parents of Preschool Children	Services Offered: Services for Deaf and/or Hard of Hearing Adults	Services Offered: Services for Deaf and/or Hard of Hearing Children	Case Load*: Individual Deaf or Hard of Hearing Children Served in 1956	Case Load*: Individual Deaf or Hard of Hearing Adults Served in 1956	Teacher Training Program: Winter Season	Teacher Training Program: Summer Season	Teacher Training Program: Director in Charge of Program
Jefferson College	Philadelphia	David S. Green, Ph.D.	1	3	x	x		x	x	x	x	x	x	x	x					x	x	x					
*Marywood College	Scranton	M. Bernardia, Ph.D.			x					x				x			x										
*Mount Mercy College	Pittsburgh	Mario Pellegrini, M.S.	1	1	x					x				x						x							
*Pennsylvania State University	University Park	Eugene T. McDonald, D.Ed.	15	5	x	x		x		x	x		x	x	x				x	x	x	x	350	30	x	x	E. T. McDonald
State Teachers College	Bloomsburg	Donald F. Maietta, Ph.D.	1	3	x					x			x	x	x			x		x	x	x	16	11	x	x	Donald Maietta
*State Teachers College	California	J. Herschel Bowlen			x						x		x	x	x												
State Teachers College	Indiana	Donald A. Hess, Ed.D.		1	x					x			x	x	x						x	x	4	2	x		Donald A. Hess
*State Teachers College	Lock Haven																										
*State Teachers College	West Chester	Elizabeth Tyson, M.A.	1		x					x				x			x				x	x	1	2			
Temple University	Philadelphia	Murray M. Halford, Ph.D.		5	x					x			x	x									5	5			
*University of Pennsylvania, School of Medicine	Philadelphia 4	Martin C. Shultz, Ph.D.	2	5	x					x	x	x	x	x	x	x				x	x	x				x	Frank P. Bakes, Ph.D.
University of Pittsburgh, School of Medicine	Pittsburgh	Leo G. Doerfler, Ph.D.	4	8		x				x	x	x	x	x	x	x				x	x	x	600	1500	x		Paul Masoner, Ph.D.
*University of Pittsburgh, The College	Pittsburgh 13	Jack Matthews, Ph.D.	3	8	x	x		x		x	x		x	x	x					x	x	x			x	x	Jack Matthews
*Westminster College	New Wilmington	L. Westover, M.A.								x				x													
*Women's Medical College of Pennsylvania	Philadelphia 20																										
South Carolina																											
*State College	Orangeburg																										
University of South Carolina	Columbia																										
Medical College of South Carolina	Charleston	Milton J. Hill, M.S.	1	1	x					x	x									x	x	x	20	25			
South Dakota																											
*Black Hills Teachers College	Spearfish	Mrs. Ethel Bridgeford, M.A.		3	x																					x	
University of South Dakota	Vermillion	James Kavanaugh, M.S.	1	1	x					x	x		x	x	x					x	x	x	37	15	x	x	J. Kavanaugh
Tennessee																											
East Tennessee State College	Johnson City	Sol Adler, Ph.D.	2	1	x					x			x	x	x					x	x	x			x	x	Sol Adler, Ph.D.
*University of Chattanooga	Chattanooga	J. Dale Welsch, D.Ed.			x					x			x	x	x					x	x	x	2	9	x	x	Dr. J. Dale Welsch
University of Tennessee College of Medicine Memphis Speech & Hearing Center	Memphis	John A. Irwin		9	x																						

East Tennessee State College	Johnson City	Sol Adler, Ph.D.	2	1	x					x			x	x	x					x	x	x	2	9	x	x	Dr. J. Dale Welsch
*University of Chattanooga	Chattanooga	J. Dale Welsch, D.Ed.			x					x			x	x	x					x	x	x					
University of Tennessee College of Medicine Memphis Speech & Hearing Center	Memphis	John A. Irwin	2	10	x	x		x		x	x		x	x	x					x	x	x	407	456	x	x	
University of Tennessee—East Tennessee Hearing & Speech Center	Knoxville	Bernard Silverstein, Ph.D.		4	x					x	x		x	x	x					x	x	x	65	85	x	x	Lorin Staats, M.A.
Vanderbilt University—Bill Wilkerson Center	Nashville	Freeman McConnell, Ph.D.	5	19	x	x		x	x	x	x	x	x	x	x	x	x	x		x	x	x	336	618	x	x	
TERRITORY OF THE U. S.—HAWAII																											
University of Hawaii	Honolulu 14	Merle Ansberry, Ph.D.	2		x					x			x	x	x					x	x	x	177	213	x	x	M. Ansberry
TEXAS																											
East Texas State Teachers College	Commerce	Sidney Goda, Ph.D.	1	1	x					x	x		x	x	x					x	x	x	6	2	x	x	Sidney Goda, Ph.D.
*Incarnate Word College	San Antonio	Sister Joseph Alphonsus, A.M.			x					x				x													
Our Lady of the Lake College	San Antonio	Sister Mary Arthur, Ph.D.	1	1	x					x			x	x	x										x	x	Sister Mary Arthur
Southern Methodist University	Dallas	Peggy Harrison, Ph.D.			x					x			x	x	x						x	x	15	3	x	x	Peggy Harrison
*Southwest Texas Teachers College	San Marcos	Empress Y. Zedler, Ph.D.	1	1	x					x			x	x	x					x	x	x	4	3	x	x	Empress Y. Zedler
Texas Christian	Ft. Worth	R. Clyde Yarbrough, Ph.D.	2	1	x					x			x	x	x					x	x	x	20	8	x		Dorothy Bell, Ph.D.
*Texas State College for Women	Denton	J. D. Tyson, Ph.D.	2	2	x					x			x	x	x					x	x	x	20	10	x	x	A. C. Walvoord, Ph.D.
Texas Technological College	Lubbock	Bernard A. Landes, M.S.	10	2	x								x	x	x					x	x	x	10		x	x	Bernard A. Landes
*University of Houston	Houston	Genevieve Arnold, Ph.D.	4	1	x					x			x	x	x					x	x	x	5	14	x	x	Genevieve Arnold
University of Texas	Austin	Jesse J. Villarreal, Ph.D.	1	6	x					x	x		x	x	x					x	x	x	35	80	x	x	JesseJ.Villarreal,Ph.D.
University of Texas, Medical Branch	Galveston	C. Olaf Haug, Ph.D.	3	1	x					x	x		x	x	x						x	x	484	868			C. Olaf Haug, Ph.D.
Baylor University	Waco	Thomas Abbott, Ph.D.	2	1	x					x			x	x	x					x	x	x	18	12	x	x	T. Abbott
UTAH																											
Brigham Young University	Provo	Alonzo J. Morley, Ph.D.		3	x					x	x		x	x	x				x	x	x	x	15	20	x	x	
*University of Utah	Salt Lake City	Wallace A. Goates, Ph.D.	3	4	x	x		x		x	x		x	x	x					x	x	x	75	300	x	x	Wallace A. Goates
Utah State Agricultural College	Logan	Parley W. Newman, Ph.D.	1	1	x					x			x	x	x							x	8	10	x		
VERMONT																											
Univ. of Vermont	Burlington	Eleanor N. Luse, Ph.D.	2	1	x					x			x	x	x										x		E. Luse
VIRGINIA																											
Medical College of Virginia	Richmond, Box 25	James Cutler, M.S.		3	x	x		x	x	x	x	x	x	x	x		x	x		x	x	x	22	2200			
*Madison College	Harrisonburg	Ralph V. Lahaie, Ph.D.	1		x					x			x	x													
*University of Virginia	Charlottesville	James M. Mullendore, Ph.D.	2	3	x	x		x	x	x	x	x	x	x	x										x	x	James M. Mullendore
WASHINGTON																											
University of Washington	Seattle	James Carrell, Ph.D.	6	4	x	x	x	x		x	x		x	x	x					x	x	x	200	100	x	x	J. Carrell
WEST VIRGINIA																											
Marshall College	Huntington	Ruth C. Ganett, M.A.		1	x					x				x											x		D. B. Wilburn, Ph.D.
*West Virginia University	Morgantown	Bernard Schlanger, Ph.D.	1	2	x								x	x	x						x	x		1	x	x	B. Phillips, M.A.
WISCONSIN																											
Dominican College	Racine	Sr. Pierre Dougherty, OP, M.Ed.	2	1	x								x	x	x				x	x	x	x	10	3	x	x	Sr. Samuel, O.P., Ph.D.
Marquette University	Milwaukee	Alfred J. Sokolnicki, M.A.	7	5	x								x	x	x					x	x	x			x	x	Mrs. M. Molles, M.A.
Marquette University Medical School—The Milwaukee Hearing Rehabilitation Clinic	Milwaukee	Howard High, M.D.							x	x		x															
University of Wisconsin	Madison	John V. Irwin, Ph.D.		3	x	x		x		x	x		x	x	x						x	x	15			x	John V. Irwin, Ph.D.
*U. of Wisconsin	Milwaukee	Robert J. Briskey, M.A.	2	2		x		x		x	x												200	400	x	x	Alice Streng, M.A.
WYOMING																											
University of Wyoming	Laramie	Dean G. Nichols, Ph. D.		3	x					x			x	x	x					x	x	x	8	2		x	Dean G. Nichols

205 Speech and Hearing Clinics.

* Report for 1956–1957.

Speech and Hearing Clinics in Hospitals in the United States and Canada, 1958-1959

Hospitals	Location	Director	Number on Prof. Staff: Part Time	Number on Prof. Staff: Full Time	Type of Clinic: Speech & Hearing	Type of Clinic: Audiological	Type of Clinic: Mobile Speech & Hearing	Type of Clinic: Hearing Aid	Type of Clinic: Medical (Otological)	Services Offered: Hearing Tests	Services Offered: Hearing Aid Selection	Services Offered: Otological Examination	Services Offered: Auditory Training	Services Offered: Speech Training	Services Offered: Speechreading	Services Offered: Social Service	Services Offered: Vocational Counseling	Services Offered: Job Placement	Services Offered: Social Program	Services Offered: Services for Parents of Preschool Children	Services Offered: Services for Deaf and/or Hard of Hearing Adults	Services Offered: Services for Deaf and/or Hard of Hearing Children	Case Load*: Individual Deaf or Hard of Hearing Children Served in 1956	Case Load*: Individual Deaf or Hard of Hearing Adults Served in 1956	Teacher Training Program: Winter Season	Teacher Training Program: Summer Season	Director in Charge of Program
California																											
*Kern County Hospital	Bakersfield	William C. Buss				x																					
*Pasadena Dispensary	Pasadena	Florence Ring, David A. Pohlman, M.D.					x			x						x											
Rancho Los Amigos Hospital	Downey	Wyne W. Porter, M.A.	1		x					x		x	x	x		x	x	x	x					50			
Children's Hospital	Los Angeles	Jacqueline Keaster, M.S.	3	3	x	x		x	x	x	x	x	x	x	x	x						x	2000				
Los Angeles Eye & Ear Hosp., Inc.	Los Angeles 17	J. C. de Graaf				x		x	x	x		x															
*San Francisco Hearing and Speech Center	San Francisco	Hayes A. Newby, Ph.D.			x					x	x		x	x	x					x	x	x						
Fort Miley Veteran's Hospital	San Francisco	Lyman S. Barrett, A.B.	2	4	x					x	x	x		x		x								720			
*University of Calif. Hosp. ENT Dept.	San Francisco	Francis A. Sooy, M.D.	4	3	x				x	x	x	x	x	x	x	x				x	x	x	270	1695			
*Hayward Hospital	Hayward	Paul Sutton, M.D.				x		x	x	x	x	x	x	x	x					x	x	x					
*Children's Hospital of the East Bay	Oakland	Revilla Wright, M.A.		1	x				x	x		x	x	x	x	x				x		x					
Mt. Zion Hospital	San Francisco	Kenneth O. Johnson, Ph.D.	2	10	x	x				x	x		x	x	x					x	x	x	750	750			
Connecicut																											
State Veterans Hosp.—Sp. & Audiology Clinic	Rocky Hill	E. H. Truex, Jr., M.D.	1	1	x					x	x	x	x	x	x	x	x	x	x		x			159			
Yale-New Haven Medical Center Hr. & Sp. Center	New Haven 4	Harris I. Pomerantz, M.S.	3	2	x					x	x	x	x	x	x	x				x	x	x	250	275			
Greenwich Hospital, Sp. & Hr. Hospital	Greenwich	Edward Shulman, Ph.D.	2	2	x					x	x	x	x	x	x	x				x	x	x	20	54			
*Hartford Hospital	Hartford	Margaret M. Lahey, M.A.	1		x									x	x	x							2	2	x		
Newington Home & HospitarlforCrippled Children	Newington 11	Velma C. Winegard, M.A.		2	x				x	x		x	x	x	x	x											
Delaware																											
Delaware Hospital	Wilmington	L. Leroy Horne, M.A.		3	x	x		x	x	x	x	x	x	x	x	x				x	x	x					
District of Columbia																											
*Children's Hospital	Washington	Allen E. Walker, M.D.			x				x	x	x	x	x	x	x	x						x					

District of Columbia																																
*Children's Hospital	Washington	Allen E. Walker, M.D.			x				x	x	x	x	x	x	x	x						x									
Washington Hospital Center	Washington	Mrs. Lorraine Roblee, M.A.	8		x	x		x	x	x	x	x	x	x	x	x				x	x	x	200	800							
*Forest Glen Section, Walter Reed Hospital	Washington	James P. Albrite, Maj., U.S. Army M.D. and R. Edwin Shutts, Ph.D., Chief Supervisor		23	x					x	x	x	x	x	x		x			x	x	x	125	3000	x						
Florida																																
University of Florida	Gainesville	McKenzie Buck, Ph.D.	4	3	x			x	x	x	x	x	x	x	x	x	x			x	x	x	1239	1300							
Junior Service League Speech & Hearing Clinic	Saint Augustine	Marie T. Mulkern, M.A.		1	x					x			x	x	x						x	x									
Illinois																																
St. Luke's Hospital	Chicago 5	William F. Waldrop, M.A.		3	x	x		x	x	x	x	x	x	x	x	x					x	x	82	180							
University of Chicago Clinics	Chicago	Joseph Wepman, Speech; Dr. Ralph F. Naunton	4	4	x	x			x	x	x	x		x		x					x	x									
Michael Reese Hospital Medical Center	Chicago 16	Robert Henner, M.D.	5	3	x					x	x	x				x							60	169							
University of Illinois College of Medicine	Chicago	Charles L. Lightfoot, Ph.D.	6	6	x	x		x	x	x	x	x				x															
Indiana																																
Indiana University Medical Center	Indianapolis	Francis L. Sonday, Ph.D.		6	x	x		x		x	x		x	x	x	x				x	x	x	500	650							
Iowa																																
State University of Iowa	Iowa City	Dean M. Lierle, M.D.	3	21				x	x	x	x				x	x				x	x	x									
Kansas																																
Hadley Memorial Hospital	Hays	Mrs. Velma Wooster, M.A.	17	2	x	x	x			x			x	x	x					x	x	x	30	5	x	x	Geneva Herndon, Ph.D.				
Louisiana																																
*Eye, Ear, Nose & Throat Hospital	New Orleans 12	Mervyn Falk, M.A.			x					x	x		x	x	x						x	x	306	318							
Crippled Children's Hospital	New Orleans	Mrs. Shirley Sparks, B.A.		1	x					x				x	x																
Maryland																																
University Hospital	Baltimore	M. Cyrus Blanchard, M.D.		2	x	x		x	x	x	x	x	x	x						x					x	x					
Massachusetts																																
*Carney Hospital	Boston	Benjamin Nesenian, M.D.	3			x			x	x		x				x															
The Children's Medical Center	Boston 15, (300 Longwood Ave.)	Adam J. Sortini, E.Ed.	5	8	x			x	x	x	x	x	x	x	x	x	x			x	x	x	2500	200							
Massachusetts Eye & Ear Infirmary	Boston	Alan S. Feldman, Ph.D. and Philip E. Meltzer, M.D.	2	3		x		x	x	x	x	x	x			x				x	x	x									
Michigan																																
Henry Ford Hospital	Detroit	A. Bruce Graham, Ph.D.	1	3	x				x	x	x	x	x	x	x	x				x	x	x	1500	2000							
*Rehabilitation Institute of Metropolitan Detroit	Detroit	Harriet G. Kopp, M.A.	1	4	x	x		x	x	x		x	x	x	x	x	x			x	x	x	31	5							
Minnesota																																
Mayo Clinic	Rochester	L. D. Hedgecock, Ph.D.	5	3	x	x		x	x	x	x	x	x	x	x	x				x	x	x									
*University of Minnesota Hospitals	Minneapolis	Frank M. Lassman, Ph.D.	2	2		x			x	x	x	x	x	x	x	x	x			x	x	x	276	552	x	x	Frank Lassman				
*Minneapolis Veterans Adm. Hospital	Minneapolis 17	Hildred Schuell, Ph.D.		3	x					x		x	x	x	x	x	x	x	x												
Missouri																																
*Children's Mercy Hospital	Kansas City	R. W. Davis			x	x			x	x		x	x	x	x	x															
Nebraska																																
St. Joseph's Hospital	Omaha	Dale A. Samuelson, B.S.		4	x	x			x	x		x	x	x	x	x					x	x	4	6			D. Samuelson				

* Clinic for Alphasia.

Speech and Hearing Clinics in Hospitals in the United States and Canada, 1958-1959—Continued

Hospitals	Location	Director	Number on Prof. Staff: Part Time	Number on Prof. Staff: Full Time	Type of Clinic: Speech & Hearing	Type of Clinic: Audiological	Type of Clinic: Mobile Speech & Hearing	Type of Clinic: Hearing Aid	Type of Clinic: Medical (Otological)	Services Offered: Hearing Tests	Services Offered: Hearing Aid Selection	Services Offered: Otological Examination	Services Offered: Auditory Training	Services Offered: Speech Training	Services Offered: Speechreading	Services Offered: Social Service	Services Offered: Vocational Counseling	Services Offered: Job Placement	Services Offered: Social Program	Services Offered: Services for Parents of Preschool Children	Services Offered: Services for Deaf and/or Hard of Hearing Adults	Services Offered: Services for Deaf and/or Hard of Hearing Children	Case Load*: Individual Deaf or Hard of Hearing Children Served in 1956	Case Load*: Individual Deaf or Hard of Hearing Adults Served in 1956	Teacher Training Program: Winter Season	Teacher Training Program: Summer Season	Teacher Training Program: Director in Charge of Program
New Jersey																											
Henry C. Barkhorn Mem. Hearing & Speech Center Newark Eye & Ear Infirmary	Newark	Herbert E. Rickenberg, M.A.	4		x	x		x	x	x	x	x	x	x	x	x	x			x	x	x	75	100			
Hunterdon Medical Center	Flemington	Marie M. Durante, A.B.		2	x				x	x	x	x	x	x													
Mountainside Hospital, Physical Medicine Rehabilitation Center	Montclair, N. J.	Robert F. Dow, M.D.	1	1	x				x	x		x		x		x	x	x									
St. Barnabas Hospital	Newark	Howard B. Ruhm, M.A.	5	8	x					x	x	x	x	x	x	x	x			x	x	x					
New Mexico																											
Veterans Administration-Hosp.	Albuquerque	James J. Calvert, Ph.D.	1	1	x					x				x	x	x	x	x	x		x				x		K. St. Onge, Ph.D.
New York																											
*Buffalo Eye & Ear Hospital & Wettlaufer Clinic	Buffalo 4	Dr. Morris E. Newman				x			x	x		x															
Children's Hospital	Buffalo	Elmo L. Knights, M.S.	2	4	x	x				x	x	x	x	x	x	x				x		x	150				
*Children's Hospital Home	Utica 4	Karl Gruppe, M.D.	4	5	x	x		x	x	x	x	x	x	x	x	x				x	x	x	1250	1250			
*Harlem Eye & Ear Hospital	New York 35	Esti Freud, Ph.D.			x				x	x		x		x										38			
*Hofheimer Sp. & Hear. Clinic, Presbyterian Hosp.	New York 32	Mrs. Shulamith Kastein	1	7	x	x		x	x	x	x	x	x	x	x					x	x	x					
Manhattan Eye, Ear & Throat Hospital	New York 22	Mary Wood Whitehurst, M.A.	4	4	x				x	x	x	x	x	x	x	x				x	x	x					
Veterans Administration, N. Y. Regional Office	New York 1 (252—7th Ave.)	Martin Cohen, M.A.	6	2	x					x	x	x	x	x	x	x	x										
Bellevue Medical Ctr.	New York (1st Av & 26th St)	Dr. John F. Daly& Donald M. Markle, M.Ed.	6	14	x	x		x	x	x	x	x	x	x	x	x				x	x	x	334	552			
*The New York Hospital, Audiology Clinic	New York 21 (525 E. 68th St.)	James A. Moore, M.D.	1	2	x	x		x	x	x	x	x	x	x	x	x	x			x	x	x					

Bellevue Medical Ctr. (1st Av & 26th St)																														
*The New York Hospital, Audiology Clinic (525 E. 68th St.)	New York 21	James A. Moore, M.D.	1	2	x	x		x	x	x	x	x	x	x	x	x			x	x	x									
Cornell Medical Center, New York Hospital	New York 21	Margaret Soisson, M.A.	1	2	x	x			x	x	x	x	x	x	x	x	x			x	x	x	250	1250					
Albany Hospital	Albany	Lewis W. Barton, M.D.				x			x	x	x	x	x	x							x	x								
N. Y. S. Rehabilitation Hosp., C. P. Dept.	W. Harverstraw	Seymour S. Bluestone			x					x	x		x	x	x	x	x	x		x							x	x		
*New York Eye & Ear Infirmary	New York	James A. DePew, Jr.				x			x	x	x	x	x																	
*New York University, Bellevue Medical Center	New York	Howard A. Rusk, M.A., Martha Taylor			x	x			x	x	x	x	x	x	x	x	x	x	x	x							x	x		Dr. Benton
*Jewish Chronic Disease Hospital	Brooklyn 3	William F. Meade, M.A.		2	x	x			x		x	x		x	x	x	x			x	x	x	10	7						Wm. F. Meade, M.A.
*Meadowbrook Hospital	Long Island	S. Rabinovitz, B.A.	1	1	x					x	x		x	x	x	x	x	x			x	x								
*Goldwater Memorial Hospital	WelfareIsland 17	Sheila Parks, M.A.			x				x	x		x		x		x	x	x	x				10	10						
*Hospital for Special Surgery	New York			1	x					x				x	x	x			x		x	x	7							
Phelp's Memorial Hospital	N. Tarrytown	John S. Wortley, D.Ed.	2	3	x					x		x	x	x	x	x			x	x			6	2	x	x	John S. Wortley, D.Ed.			
NORTH CAROLINA																														
Charlotte Rehab. & Spastics Hospital	Charlotte	W. E. Rankin, M.S.	2	4	x			x	x	x	x	x	x	x	x	x	x	x	x	x	x	x	44	16						
Bowman Gray School of Medicine & N. C. Baptist Hospital	Winston-Salem	Malcolm B. McCoy, Ph.D.	3	1	x					x	x	x	x	x									200	400						
Duke Hospital	Durham	Roderick B. Ormandy, Ph.D.	2	2	x				x	x	x	x	x	x	x	x	x	x		x	x	x	100	50						
N. Carolina Memorial Hospital	Chapel Hill	Newton D. Fischer, M.D.		2	x	x		x	x	x	x	x	x	x	x						x	x								
OHIO																														
Cleveland Clinic	Cleveland 6 Euclid at 93rd St.	Warren H. Gardner, Ph.D.		6	x	x		x	x	x	x	x	x	x									128	1243						
OKLAHOMA																														
Univ. of Oklahoma Crippled Children's Hospital	Oklahoma City	John Keys, Ph.D.	1	10	x					x	x		x	x	x	x				x	x	x	75	5	x	x	Donald Counihan, Ph.D., Helen R. Walcher, M.A.			
PENNSYLVANIA																														
Temple University Medical Center	Philadelphia40	Philip E. Rosenberg, Ph.D.	2	2		x			x	x	x	x	x		x		x			x	x	x	200	1100						
*Harmarville Rehab. Center	Pittsburgh 38	Mrs. Ann Hansen, B.A.		25					x	x			x	x	x	x	x		x		x									
*Sunbury Community Hospital	Sunbury, Penn.	Malin D. Martin, Jr., M.Ed.			x	x			x	x			x	x	x					x		x	3	2						
Penn. State University Speech & Hearing Clinic	University Park	E. T. McDonald, D.Ed.	2	6	x	x		x	x	x	x	x	x	x	x					x	x	x	350	80	x	x	E. T. McDonald, D.Ed.			
*Chester Hospital	Chester	Duncan S. Hatton, M.D.		2		x		x	x	x	x	x	x	x	x								25	25						
*Allentown Hospital	Allentown	Dr. L. Kathryn Dice	2		x					x			x	x	x					x		x	80							
Children's Hospital of Pittsburgh	Pittsburgh	Betty Jane McWilliams, Ph.D.	3	1	x				x	x				x		x				x										
Commonwealth Hearing Rehabilitation Center, Eye and Ear Hospital	Pittsburgh	Elmer Owens, M.A.		1		x				x	x	x										x	700							
*Eye & Ear Hospital	Pittsburgh	Leo Doerfler, Ph.D.	5	7		x				x	x	x	x		x	x				x	x	x	818	1749	x		Paul Masoner, Ph.D.			
Jefferson Medical College Hospital	Philadelphia	David S. Green, Ph.D.	1	3	x	x		x	x	x	x	x	x	x	x					x	x	x								
Mercy Hospital	Pittsburgh	J. T. Dickinson, M.D.		3		x		x	x	x	x	x				x					x	x	148	762						
*Philadelphia General Hospital	Philadelphia	A. A. Martucci, M.D.		2	x					x				x	x	x	x	x	x											
St. Christopher's Hospital for Children	Philadelphia	Milton Brutten, Ph.D.		1	x	x		x		x	x									x		x	500							
University of Penn. Medical School Hospital	Philadelphia	Martin C. Schultz	3	4	x	x		x	x	x	x	x	x	x	x	x				x	x	x	200	650	x		Frank P. Baker, Ph.D.			
Aural Rehabilitation Center, U. S. Naval Hospital	Philadelphia 45	William C. Livingood, M.C.		6	x	x		x	x	x	x	x	x	x	x					x	x	x	628	3691						
Reading Hospital	West Reading	Dr. James E. Landis	3			x	x	x	x	x	x	x				x	x	x					40	30						

* We only serve cerebral palsied patients.

Speech and Hearing Clinics in Hospitals in the United States and Canada, 1958-1959—Continued

Hospitals	Location	Director	Number on Prof. Staff: Part Time	Number on Prof. Staff: Full Time	Type of Clinic: Speech & Hearing	Type of Clinic: Audiological	Type of Clinic: Mobile Speech & Hearing	Type of Clinic: Hearing Aid	Type of Clinic: Medical (Otological)	Services Offered: Hearing Tests	Services Offered: Hearing Aid Selection	Services Offered: Otological Examination	Services Offered: Auditory Training	Services Offered: Speech Training	Services Offered: Speechreading	Services Offered: Social Service	Services Offered: Vocational Counseling	Services Offered: Job Placement	Services Offered: Social Program	Services Offered: Services for Parents of Preschool Children	Services Offered: Services for Deaf and/or Hard of Hearing Adults	Services Offered: Services for Deaf and/or Hard of Hearing Children	Case Load*: Individual Deaf or Hard of Hearing Children Served in 1956	Case Load*: Individual Deaf or Hard of Hearing Adults Served in 1956	Teacher Training Program: Winter Season	Teacher Training Program: Summer Season	Teacher Training Program: Director in Charge of Program
South Carolina																											
Greenville Hr. & Sp. Center Gen. Hosp., Rm. 251	Greenville	Ellen Drake, M.Ed.	1	5	x	x		x		x	x		x	x	x							x			x		
Tennessee																											
*University of Tennessee, College of Medicine	Memphis	John A. Irwin	1	9	x	x		x		x	x		x	x	x					x	x	x	237	266			
Bristol Memorial Hospital	Bristol	Clarence E. Webb, Ph.D.		2	x	x		x		x	x		x	x	x					x	x	x	26	7			
Texas																											
Hedgecroft Hosp. & Rehab. Ctr.	Houston 6	Mrs. Nell H. Stone, B.A.	1	1	x					x		x	x	x	x	x	x	x	x	x	x	x					
*Veterans Administration Hospital	Dallas	Vernon Bragg, Ph.D.		3	x					x	x			x							x			400			
Utah																											
Primary Children's Hospital	Salt Lake City	Boyd V. Sheets, Ph.D.	4	1	x		x			x		x	x	x	x	x			x	x		x	15		x	Melvin A. Nielson, MS.
*Salt Lake Co. General Hospital	Salt Lake City	Clarence O. Fingerle, Ph D.			x	x	x		x	x	x	x	x	x	x	x	x	x	x		x	x	75	75			C. Fingerle
Virginia																											
Gill Memorial Eye, Ear & Throat Hospital	Roanoke	E. G. Gill, M.D.		7	x	x			x	x		x											1200	1800			H. L. Bell, M.D.
Medical College of Virginia	Richmond	S. James Cutler, M S.		3	x	x		x	x	x	x	x	x	x	x	x	x	x		x	x	x	22	2400			
Franklin Memorial Hospital, Sp. & Hear. Center	Rocky Mount	B. S. Andrews, M A.		1	x					x			x	x						x	x	x					
Wisconsin																											
University Hospitals, University of Wisconsin	Madison 6	Maxine Bennett, M.D.	3	1	x	x		x	x		x													125			
Canada																											
*Hospital for Sick Children	Toronto, Ont	J. B. Whaley, M.D.	7		x				x	x		x								x		x	400				
Health Centre for Child.—Vancouver Gen. Hosp.	Vancouver 9, B.C.	David C. Kendall, Ph.D.	4	4	x	x	x		x	x	x	x	x	x	x	x				x		x	256				
*Children's Memorial Hospital	Montreal, (1620 St. Antoine St.)	HE. McHugh, M.D. & Mary Cardoza, M.A.				x		x	x	x		x	x	x	x	x	x		x	x		x					

* Works in Cooperation with speech therapist in public schools.

"Boy with Bunny Ears"

LEARN TO HEAR! At the LUTHERAN SCHOOL

Mill Neck, Long Island, N. Y.

And what a pleasure it is to be able to hear sound that is clear, distinct and NATURAL as it is on the MELODY MASTER (IDEAL) Auditory Training Unit Model T-1 (shown here).

In this non-sectarian school, the students must learn what comes naturally to children who can hear — the mechanics of speech. Training starts with developing the tongue and cheek muscles. The use of MELODY MASTER Auditory Training Equipment speeds auricular and academic training until they can be introduced to the regular school system.

There is IDEAL Equipment for home or any size group. Write for demonstration.

Developed and Manufactured by

MELODY MASTER MANUFACTURING COMPANY
2842 North Cicero Avenue
Chicago 41, Illinois

Speech and Hearing Clinic Privately Operated in the United States and Canada, 1958-1959

Name or Clinic	Location	Director	Number on Prof. Staff: Part Time	Number on Prof. Staff: Full Time	Type of Clinic: Speech & Hearing	Type of Clinic: Audiological	Type of Clinic: Mobile Speech & Hearing	Type of Clinic: Hearing Aid	Type of Clinic: Medical (Otological)	Services Offered: Hearing Tests	Services Offered: Hearing Aid Selection	Services Offered: Otological Examination	Services Offered: Auditory Training	Services Offered: Speech Training	Services Offered: Speechreading	Services Offered: Social Service	Services Offered: Vocational Counseling	Services Offered: Job Placement	Services Offered: Social Program	Services Offered: Services for Parents of Preschool Children	Services Offered: Services for Deaf and/or Hard of Hearing Adults	Services Offered: Services for Deaf and/or Hard of Hearing Children	Case Load*: Individual Deaf or Hard of Hearing Children Served in 1956	Case Load*: Individual Deaf or Hard of Hearing Adults Served in 1956	Teacher Training Program: Winter Season	Teacher Training Program: Summer Season	Teacher Training Program: Director of Teacher Training Program
COLORADO																											
Denver Hearing Society	Denver 18	Elizabeth E. Kaho, Ph.D.	4	2	x	x				x			x	x	x						x	x	728	309			
FLORIDA																											
Child Guidance and Speech Correction Clinic	Jacksonville	D. Kenneth Wilson, Ph.D.	1	5	x	x				x			x	x	x	x			x	x		x	50				
INDIANA																											
Indianapolis Speech & Hearing Center	Indianapolis 4	William Shuba	2	4	x	x				x			x	x	x	x			x	x	x	x	75	281			
IOWA																											
Des Moines Hearing & Speech Center	Des Moines	William K. Ickes, M.S.	2	4	x					x	x		x	x	x					x	x	x	1450	1463			
LOUISIANA																											
Tulane Sp. & Hrg. Class for Preschool Deaf	New Orleans	Jeannette K. Laguaite, Ph.D., Ed. Dir., & J. W. McLaurin, M.D., Med. Dir.	1	6	x	x		x	x	x	x	x	x	x	x					x	x	x					
MICHIGAN																											
(a) Rehabilitation Institute of Metropolitan Detroit	Detroit 2	H. G. Kopp, Ph.D.		4	x	x		x		x			x	x	x	x				x	x	x	13	8			H. G. Kopp, Ph.D.
MONTANA																											
*Easter Seal Center	Great Falls	Henry DiRe, M.A.	1	2	x					x			x	x	x					x	x	x	10	20			Mrs. J. Baker, M.A.
NEW JERSEY																											
North Jersey Hr. & Sp. Ctr.	Paterson	Audrey K. Sprung, M.A.	1	2	x	x		x	x	x	x	x	x	x	x				x	x	x	x	284	157		x	A. Sprung
NEW YORK																											
Long Island Hearing & Speech Soc., Inc.	Mineola	Mrs. Edward H. Fuller	2	8	x	x	x	x		x	x		x	x	x		x			x	x	x	558	426			
Northeastern N. Y. Speech Ctr.	Albany	Paul C. Boomsliter, Ph.D.	2	1	x					x				x						x			297				
Sp. Therapy Srv.-Cerb. Palsy Ass'n.	Binghamton				x	x		x	x	x	x	x	x	x													

Northeastern N. Y. Speech Ctr.	Albany	Paul C. Boomsliter, Ph.D.	2	1	x					x				x						x			297			
Sp. Therapy Srv.-Cerb. Palsy Ass'n.	Binghamton				x	x		x	x	x	x	x	x	x												
Oklahoma																										
Enid Com. Sp. & Hr. Ctr.	Enid	Thayne A. Hedges, Ph.D.	1	3	x				x	x		x	x	x				x	x	x	20	47	x		T. Hedges
Oregon																										
Portland Center for Hearing and Speech	Portland	Warren E. Johnson, M.A.	2	4	x	x		x	x	x		x	x	x			x	x	x	x					L. P. Feldman, M.A.
Pennsylvania																										
*Pittsburgh Hearing Society, Inc.	Pittsburgh 22	James E. Peet, M.Ed., Act. Dir.	1	5	x				x	x		x	x	x			x		x	x					
*Commonwealth of Pennsylvania Speech & Hearing Rehabilitation Ctr.	Harrisburg	Albert F. Johnson, M.S.	2	2	x				x	x		x	x	x				x		x	450				
Tennessee																										
Chattanooga—Hamilton Sp. & Hr. Center	Chattanooga	J. Dale Welsch, Ed.D.	2	7	x	x			x			x	x	x				x	x	x			x	x	Mrs. F. F. Rush, M.A.
West Tenn. Hearing & Speech Center	Jackson	Betty J. Caraway, M.A.		3	x				x			x	x	x				x	x	x	7	6			
Vermont																										
Children's Rehabilitation Center of the Vt. Ass'n. for the Crippled, Inc.	Rutland	Harriet M. Dunn, M.A.	1	2	x	x		x	x	x	x	x	x	x	x		x	x		x					
Virginia																										
Hampton Roads Sp. Corr. Ctr.	Newport News	Libby Radus, M.A.		3	x	x			x			x	x	x				x		x	3				
Washington																										
Inland Speech & Hearing Clinic	Spokane	John W. Veatch, B.A.	2	3	x				x	x		x	x					x	x	x					
*Mason Clinic, Speech and Hearing	Seattle	Warren R. Dawson, Ph.D.	1	4	x	x		x	x		x		x	x				x	x	x	1965	2860			
Wyoming																										
*Wyo. Society for Crippled Children & Adults, Easter Seal Society	Thermopolis	Mary Ann Graves, B.S.	1	2			x		x				x	x				x	x	x					

(*) 1958 Report.
Total 22
* 1957 Report.

Speech and Hearing Clinics in Schools for the Deaf in the United States and Canada, 1958-1959

Name or School	Location	Director	Number on Prof. Staff: Part Time	Number on Prof. Staff: Full Time	Type of Clinic: Speech & Hearing	Type of Clinic: Audiological	Type of Clinic: Mobile Speech & Hearing	Type of Clinic: Hearing Aid	Type of Clinic: Medical (Otological)	Services Offered: Hearing Tests	Services Offered: Hearing Aid Selection	Services Offered: Otological Examination	Services Offered: Auditory Training	Services Offered: Speech Training	Services Offered: Speechreading	Services Offered: Social Service	Services Offered: Vocational Counseling	Services Offered: Job Placement	Services Offered: Social Program	Services Offered: Services for Parents of Preschool Children	Services Offered: Services for Deaf and/or Hard of Hearing Adults	Services Offered: Services for Deaf and/or Hard of Hearing Children	Case Load*: Individual Deaf or Hard of Hearing Children Served in 1956	Case Load*: Individual Deaf or Hard of Hearing Adults Served in 1956	Teacher Training Program: Winter Season	Teacher Training Program: Summer Season	Teacher Training Program: Director in Charge of Program
Alabama																											
Alabama Inst. for Deaf & Blind	Talladega	Allan L. Richards, M.S.		2	x					x	x		x	x	x		x	x			x	x	49	37			
Alabama School for Negro Deaf	Talladega	Ernest Strong, Jr., B.A.	2	18	x					x		x	x				x	x									Mrs. J. Rogers. M.A.
*Junior League Speech and Hearing Center	Birmingham	Robert Roach, Ph.D.	6	4									x	x	x					x	x	x	14				
California																											
Calif. School for the Deaf	Berkeley	Irving S. Fusfeld, M.A., LL.D.			x	x		x		x							x					x	115	6			
John Tracy Clinic	Los Angeles	Mrs. Spencer Tracy, D.Sc.	4	29	x	x				x	x		x	x	x					x		x	1362		x	x	Edgar L. Lowell, Ed.D.
San Francisco Hr. & Sp. Ctr.	San Francisco	John P. Moncur, Ph.D.			x	x				x	x		x	x	x	x				x	x	x	658	999			
District of Columbia																											
Gallaudet College (See Colleges and Universities).																											
Florida																											
*Florida School for the Deaf	St. Augustine	Paul C. Bird, M.A.	1	1	x	x		x	x	x	x	x	x	x	x		x	x				x	190	22			
Georgia																											
*Georgia School for the Negro Deaf	Cave Spring	Alvin J. Hill, M.A.		14				x	x						x		x					x	143			x	Mrs. H. Menifer, B.S.
Illinois																											
*Illinois State Normal University	Normal	Glenn Taylor, Ph.D.			x	x		x		x	x		x	x	x					x	x	x			x		Rose E. Parker, Ph.D.
Indiana																											
Indiana State School for the Deaf	Indianapolis	Frank Frueh, Ph.D.		3	x	x				x			x		x					x		x	250				
Iowa																											
*Iowa School for the Deaf	Council Bluffs	Ross Weaver, M.A.		3				x		x	x		x	x						x		x	315	5	x		Joseph Giangreco, M.A.

IOWA																												
*Iowa School for the Deaf	Council Bluffs	Ross Weaver, M.A.		3				x		x	x		x	x					x		x	315	5	x		Joseph Giangreco, M.A.
KANSAS																												
Inst. of Logopedics	Wichita	Martin F. Palmer, Sc.D.	9	58	x	x	x	x		x	x		x	x	x				x	x	x	160	125	x	x	W. Miller, Ph.D.
MASSACHUSETTS																												
Boston School for the Deaf	Boston	Sister Mary Carl, M.A.		27	x	x				x	x	x	x	x	x			x		x	x	178	7					
Horace Mann School for the Deaf	Boston	Nathan P. Harris, M.Ed.		16	x	x		x	x	x		x	x	x	x		x	x	x		x	425						
Worcester County Hr. & Sp. Ctr.	Worcester	Kathleen Kirby, M.Ed.	5	3	x	x		x		x	x		x	x	x		x		x	x	x	100	900					
MICHIGAN																												
Michigan School for the Deaf	Flint 2	Thomas H. Poulos, M.A.		3	x	x		x		x	x		x	x	x				x		x	645						
MISSOURI																												
Central Institute for the Deaf	St. Louis	S. R. Silverman, Ph.D.	3	5	x	x		x		x	x		x	x	x				x	x	x	820	810	x		S. R. Silverman, Ph.D.
NEW HAMPSHIRE																												
Crotched Mountain School for the Deaf	Greenfield	Patrice M. Costello, M.A.	1			x		x		x	x								x		x	52	10	x		P. M. Costello, M.A.
NEW JERSEY																												
*Bruce Street School	Newark	JoAnne F. McDermott, M.A.	2					x		x	x										x	150						
New Jersey School for the Deaf	West Trenton	Elizabeth H. Eylers, B.A.	1	2	x			x		x	x		x	x	x		x	x	x	x	x			x		E. Titsworth, M.A.
NEW MEXICO																												
New Mexico School for the Deaf	Santa Fe, N. M.	Emory O. Windrem, Dir.		1	x		x		x	x								x	x	x								
		B. D. Kimball, Asst. Dir.																										
NEW YORK																												
*Cleary Deaf Child Center, Inc.	Lake Ronkonkoma, L. I.	Rosemary R. Cleary	1	2	x	x		x		x	x	x	x	x	x		x	x	x	x	x	60	10					
*Junior High School 47	New York 11	Harriet F. McLaughlin, M.A.			x					x	x	x	x	x			x		x	x		x	5973				C. Geary	
Lexington School for the Deaf	New York	Clarence D. O'Connor, L.H.D.	3	53	x	x		x	x	x	x	x	x	x	x	x	x	x	x		x	375			x	x	L. Connor, Ed.D.	
OHIO																												
Alexander Graham Bell	Cleveland	Keith E. Gainey, M.A.		21		x			x	x		x	x	x	x						x	156		x				
Columbus Hr. & Sp. Ctr.	Columbus	Samuel M. Cohen, M.Ed.	4	5	x	x		x		x	x		x	x	x			x	x	x	x	300	450					
Toledo Hearing League	Toledo	Mrs. George Reisbach	2	2	x	x				x	x		x	x	x	x	x	x	x	x	x	558	539					
Youngstown Hr. & Sp. Ctr.	Youngstown	May Vetterle, M.A.	3	3	x					x	x		x	x	x	x		x	x	x	x	201	263					
OKLAHOMA																												
*Oklahoma College for Women	Chickasha	John A. Morris, M.A.	1	1	x	x				x			x	x	x				x		x	70		x	x	Mrs. G. Stacks, M.A.		
PENNSYLVANIA																												
De Paul Institute	Pittsburgh 26	Thomas R. Bartley, M.E.		20	x	x				x			x	x	x	x		x	x	x	x	400	4	x		T. R. Bartley, M.E.	
Lancaster Hr. Conservation Ctr.	Lancaster	Mrs. Lonnie Leaman, R.N.	5	1	x	x		x	x	x	x	x	x	x	x			x	x	x	x	273	90					
Pennsylvania School for the Deaf	Philadelphia 19	Milton Brutten, Ph.D.	1	1	x	x		x	x	x	x	x					x		x	x	x			x	x	Henry Evans, M.A.		
Pennsylvania State Oral Sch. for Deaf	Scranton	Albert F. Johnson, M.S.	1		x	x				x	x								x		x	175						
RHODE ISLAND																												
Rhode Island School for the Deaf	Providence	John Y. Crouter, M.Ed.		4	x	x				x			x	x	x						x	3907						
SOUTH CAROLINA																												
South Carolina School for the Deaf	Spartanburg	N. F. Walker, M.A.	1	4	x	x		x	x	x	x	x	x	x	x				x		x	44	1	x		N. F. Walker, M.A.		

Total 36.

Speech and Hearing Clinics in Schools for the Deaf in the United States and Canada, 1958-1959—Continued

Name or School	Location	Director	Number on Prof. Staff: Part Time	Number on Prof. Staff: Full Time	Type of Clinic: Speech & Hearing	Type of Clinic: Audiological	Type of Clinic: Mobile Speech & Hearing	Type of Clinic: Hearing Aid	Type of Clinic: Medical (Otological)	Services Offered: Hearing Tests	Services Offered: Hearing Aid Selection	Services Offered: Otological Examination	Services Offered: Auditory Training	Services Offered: Speech Training	Services Offered: Speechreading	Services Offered: Social Service	Services Offered: Vocational Counseling	Services Offered: Job Placement	Services Offered: Social Program	Services Offered: Services for Parents of Preschool Children	Services Offered: Services for Deaf and/or Hard of Hearing Adults	Services Offered: Services for Deaf and/or Hard of Hearing Children	Case Load*: Individual Deaf or Hard of Hearing Children Served in 1956	Case Load*: Individual Deaf or Hard of Hearing Adults Served in 1956	Teacher Training Program: Winter Season	Teacher Training Program: Summer Season	Teacher Training Program: Director in Charge of Program
South Dakota																											
South Dakota School for the Deaf	Sioux Falls	A. S. Myklebust, M.A.		2	x	x		x		x			x	x			x			x		x			x		Richard W. Flint, M.A.
Tennessee																											
Bill Wilkerson Hr. & Sp. Ctr.	Memphis	Freeman McConnell, Ph.D.	3	21	x	x		x	x	x	x	x	x	x	x	x	x			x	x	x	904	869	x	x	B. J. Neas, M.S.
Memphis Speech & Hearing Center	Memphis	John A. Irwin, M.A.	2	10	x	x		x		x	x		x	x	x					x	x	x	407	456	x	x	
Texas																											
Opti-Mrs. Preschool for the Deaf	Fort Worth	Mrs. Dorothy Bell, Ph.D.		2	x					x			x		x					x		x					
*Sunshine Cottage	SanAntonio12		1			x		x		x	x		x	x	x					x		x			x		
Wichita Falls Cooperative Sch. for Deaf	Wichita Falls	Mrs. Dorothy Rhone		2	x	x				x			x	x	x							x	50				
Utah																											
Utah School for the Deaf	Ogden	Harold W. Green, B.S.		1						x										x			129				
Virginia																											
Virginia State School	Hampton	Mrs. G. C. Whitehead	3	18	x	x		x	x	x	x	x		x	x		x	x	x	x		x	51				Mrs. Whitehead
Washington																											
*Seattle Hearing & Speech Center, Inc.	Seattle	Clyde E. Mott, B.A.		8	x	x		x		x	x		x	x	x	x			x	x	x	x	473	795			

OTO-, RHINO-, LARYNGOLOGY

A comprehensive monthly abstracting publication of Excerpta Medica covering the world's medical literature in the widest sense. The material relating to the ear is classified under: Ear (external, middle ear, labyrinth capsule, internal ear); neurology in relation to oto-rhino-laryngology; hearing; hearing tests; hearing aids; audiometry; electro-acoustics; deafness; education of the deaf; social aspects; intracranial complications; endoscopy, allergy.

430 pages, containing approximately 2300 abstracts a year

PRICE: $15.00 a year

EXCERPTA MEDICA FOUNDATION
NEW YORK ACADEMY OF MEDICINE BUILDING,
2 East 103rd Street, New York 29, N. Y.

NEBRASKA SCHOOL FOR THE DEAF
3223 North 45 Street
Omaha, Nebraska

Positions open in September, 1959

Primary Supervisor with M.A., $5628 to $7680
Pimary and Advanced Teachers with B.A., $4056 to $6000
Speech Teacher, $4140 to $6072

Additional salary allowance for 16 hours and 24 hours in special training from accredited training centers.

Information on Speech and Hearing Services in Medical Schools in the United States and Canada, 1958-1959

Name of Medical School	Name of person in charge of speech and hearing services	Address of clinic	Number and type of staff members exclusive of medical personnel	Proportion of time spent in:		Classes for preschool children			Parent education classes		Lectures to med. pers. and/or post gr. phys.		Provides educ. recomm. pertaining to deaf		Number of trained teachers of the deaf on the staff	Do you have a research department that spends some time in work with the deaf?	
				Diagnosis	Therapy	Yes	No	No. of children enrolled	Yes	No	Yes	No	Yes	No		Yes	No
Alabama																	
University of Alabama Medical Center	Robert E. Roach, Ph.D.	1919 7th Ave., So. Birmingham 3	2 aud. 3 spch. path.	62½%	37.5%		x			x	x		x		1	x	
California																	
College of Medical Evangelists	Charles Shopwin, Ph.D.	Los Angeles 33	1 sp. ther.				x			x		x	x			x	
University of California Medical Center	Francis A. Sooy, M.D.	San Francisco 22	4 aud., 2 Spch. Ther.	75	25		x			x	x		x				x
Stanford University Medical School	Hayes Newby, Ph.D.	1609 Scott San Francisco	6 aud., 1 psychiat.	80	20		x			x	x		x		1	x	
Connecicut																	
Yale University School of Medicine	Harris I. Pomerantz, M.S.	789 Howard Avenue New Haven	1 aud. & spch. path. 3 spch. & hrg. therap. 1 social serv. work.	30	70	x		11	x		x		x			x	
District of Columbia																	
Georgetown Univ. Hosp.	Patricia Marinaro, A.B.	3800 Reservoir Road Washington 7, D. C.	4 psychol., 1 sp. ther. and 8 social workers	40	60		x			x	x			x			x
Illinois																	
Northwestern University Medical School	Raymond Carhart, Ph.D.	303 E. Chicago Ave., Chicago	8 aud., et al.	90	10		x			x	x		x		2	x	
University of Chicago Clinics	Joseph M. Wepman, Ph.D. Ralph F. Naunton, M.D.	950 East 59th Street Chicago 37	1 aud., 5 spch. ther. 1 social worker	70	30		x			x	x		x			x	
Univ. of Illinois, Coll. of Med.	Chas. Lighfoot, Ph.D.	Sp. & Hyg. Clinic 904 West Adams St. Chicago 7, Ill.	1 Dir., 2 aud., 1 sp. path. 1 psychol., 1 el.-acoust. eng.	90	10		x			x	x		x		1	x	
Indiana																	
Indiana University Medical School	Francis L. Sonday, Ph.D.	1100 West Michigan St. Indianapolis 7	4 aud. & 2 sp. path.	75	25	x		25	x		x		x		1		x
Iowa																	
State University of Iowa	Deam M. Lierle, M.D., Sc.C. & James L. Shapley, Ph.D.	University Hospitals Iowa City	4 aud., 2 sp. ther. 1 psychol., 1 soc. work.	100		x		10		x	x		x				x

INDIANA																	
Indiana University Medical School	Francis L. Sonday, Ph.D.	1100 West Michigan St. Indianapolis 7	4 aud. & 2 sp. path.	75	25	x	25	x	x	x		1		x
IOWA																	
State University of Iowa	Deam M. Lierle, M.D., Sc.C. & James L. Shapley, Ph.D.	University Hospitals Iowa City	4 aud., 2 sp. ther. 1 psychol., 1 soc. work.	100		x	10	x	x	x				x
KANSAS																	
University of Kansas Medical Center	June Miller, Ed.D.	39th & Rainbow Kansas City	2 aud., 4 tchrs.	50	50	x	26	x	x	x		4	x	
LOUISIANA																	
L. S. U. School of Medicine		New Orleans 13	2 aud. & sp. ther.			x		x	x		x			
Tulane University	Jeannette K. Laguaite, Ph.D.	1430 Tulane Ave. New Orleans 20	2 spch. path., 2 aud. 1 psychol., 1 spch. ther. 1 tchr.	35	35	x	25	x	x	x		1		x
MARYLAND																	
Johns Hopkins School of Medicine	William C. Hardy, Ph.D.	Baltimore 5, Md.	5 aud. & spch. path. 1 spch. path. 1 clinical psychol.	80	20	x		x	x	x		2	x	
Univ. of Maryland, Sch. of Medicine	Cyrus L. Blanchard, M.D.	Univ. Hospital Greene & Redwood Sts. Baltimore 1, Md.	1 aud., 1 spch. ther.	65	35	x		x	x	x			x	
MASSACHUSETTS																	
Boston Univ. Sp. & Hrg. Center	Wilbert Pronovost, Ph.D.	332 Bay State Rd. Boston, Mass.	2 spch. path, 1 spch. ther. 4 part-time sp. ther.	27	75	x		x	x	x				x
Harvard Medical, Nose, Eye and Ear Infirmary	L. A. Place, M.D.	243 Charles St. Boston, Mass.				x		x	x	x			x	
Tufts Medical School	Charles B. Kent, M.D.	Boston Dispensary Ash St., Boston	1 aud., 1 spch. ther. 3 psyc., 3 soc. work.	90	10	x		x	x	x		1		x
MICHIGAN																	
University of Michigan	Phillip A. Yantis, Ph.D.	1007 E. Huron Ann Arbor	1 aud., prac. students	100	diag.	x		x	x	x			x	
Wayne State Univ. Sp. & Hrg. Clinic	George A. Kopp, Ph.D.	656 W. Warren Detroit 2, Mich.		25	75	x	14	x	x	x		7	x	
MINNESOTA																	
Mayo Foundation, University of Michigan	LeRoy D. Hedgecock, Ph.D.	200 First St., S.W. Rochester	2 aud., 1 spch. ther. 2 psych., 1 social worker	90	10	x		x	x	x		1		x
U. of Minnesota Sch. of Med.	Frank M. Lassman, Ph.D.	Minneapolis 31	4 aud., 2 spch. path. 2 tch. (summer) 1 dir.	75	25	x	10	x	x	x		2	x	
MISSOURI																	
St. Louis University Speech Clinic	Mrs. Mary Lou Rush, M.S.	3650 Lindell St. Louis	3				12			x		1		x
Washington University	S. Richard Silverman, Ph.D.	818 S. Kingshighway St. Louis	Central Institute for the Deaf Staff*	6		x			x			38	x	
NEBRASKA																	
University of Nebraska Medical School	Robert Hirsch	4102 Woolworth, Omaha	3	20	80	x		x	x	x				x
Creighton University School of Medicine	T. T. Smith, M.D.	302 N. 14th, Omaha 2	1 aud., 1 Sp. therapist 1 Psycho			x		x	x	x				x

* See Clinics in schools for the deaf.

Information on Speech and Hearing Services in Medical Schools in the United States and Canada, 1958-1959—Continued

Name of Medical School	Name of person in charge of speech and hearing services	Address of clinic	Number and type of staff members exclusive of medical personnel	Proportion of time spent in: Diagnosis	Proportion of time spent in: Therapy	Classes for preschool children: Yes	Classes for preschool children: No	Classes for preschool children: No. of children enrolled	Parent education classes: Yes	Parent education classes: No	Lectures to med. pers. and/or post gr. phys.: Yes	Lectures to med. pers. and/or post gr. phys.: No	Provides educ. recomm. pertaining to deaf: Yes	Provides educ. recomm. pertaining to deaf: No	Number of trained teachers of the deaf on the staff	Do you have a research department that spends some time in work with the deaf: Yes	Do you have a research department that spends some time in work with the deaf: No
New Hampshire																	
Dartmouth Medical School	John A. Murtagh, M.D., A.M.	Hitchcock Clinic Hanover	2 aud., 1 sp. ther. 2 soc. work.	75	25		x			x			x		1		x
New York																	
Albert Einstein College of Med., Yeshiva Univ.	Edward Shulman, Ph.D.	Bronz Municipal Hosp. Ctr. Bronz 61, N. Y.		50	50		x		x		x	x				x	
Cornell University Medical College	James A. Moore, M.D.	525 East 68th Street New York 21	2 aud., 2 spch thera. 1 social worker	60	40		x			x	x		x		2		x
Columbia Presbyterian Medical Center	Maurice H. Niller	622 West 168th St. New York City		65	35	x			x		x		x			x	
N. Y U College of Medicine	John F. Daly, M.D. Donald M. Markle, M.S.	Bellevue Hrg. & Spch. Ctr. 26th St., New York City	12	40	60	x		16		x	x		x		1	x	
State University of New York, College of Medicine	Gordon D. Hoople, M.D.	805 S. Crouse Avenue Syracuse		15	20	x		8	x		x		x		2	x	
Univ. of Buffalo Col. of Med. Hrg. & Sp. Ctr.	Herrmann E. Bozer, M.D.	2183 Main St. Buffalo	2 aud., 1 sp. ther.	80	20		x			x	x		x			x	
North Carolina																	
Bowman Gray Sch. of Medicine	Malcolm B. McCoy, Ph.D.	N. C. Baptis Hosps. S. Hawthorne Rd. Winston-Salem, N. C.	2 aud.	80	20		x			x	x		x				x
Duke Medical Center	Ralph Arnold, M.D. Roderick Ormandy, Ph.D.	Durham	1 aud. & spch. thera. et al.	80	20		x			x	x		x				x
Ohio																	
Western Reserve Univ., Cleveland Hear. & Sp. Center	Samuel Whitman, M.S.	11206 Euclid Ave. Cleveland 6	36	50	50	x		24	x		x		x		1	x	
Oklahoma																	
Univ. of Oklahoma	John W. Keys, Ph.D.	825 E. 14th St. Oklahoma City		35	65	x		45	x		x		x		0	x	
Oregon																	
University of Oregon Medical School	Harold Lillywhite, Ph.D.	745 S. W. Gloss Rd.															

Ohio																	
Western Reserve Univ., Cleveland Hear. & Sp. Center	Samuel Whitman, M.S.	11206 Euclid Ave. Cleveland 6	36	50	50	x		24	x		x		x				
Oklahoma																	
Univ. of Oklahoma	John W. Keys, Ph.D.	825 E. 14th St. Oklahoma City		35	65	x		45	x		x		x		6	x	
Oregon																	
University of Oregon Medical School	Herold Lillywhite, Ph.D.	745 S. W. Gianes Rd. Portland	9	100			x			x	x		x				x
Pennsylvania																	
Jefferson Medical College, Curtis Clinic	David S. Green, Ph.D.	10th and Walnut St. Philadelphia 7	1 aud., 1 aud. tech. 1 electronics tech.	25	25		x			x	x		x		1	x	
Univ. of Pittsburgh	Leo G. Doerfler, Ph.D.	Eye & Ear Hosp. Pittsburgh 13, Pa.	6 Audiologists 3 Part time Aud. 1 Clinical psych.	85	15	x		6	x		x		x		2	x	
Temple University Medical School	Philip E. Rosenberg, Ph.D.	Broad & Ontario Sts. Philadelphia 40	3	80	20		x		x		x		x			x	
Hahnemann Med. Coll. & Hosp.	Herbert P. Harkins, M.D.	Hahnemann Hosp. 230 N. Broad St. Phila. 2, Pa.	7	15	85		x			x	x		x				x
University of Pennsylvania, Speech & Hearing Center	Frank P. Bakes, Ph.D. Martin C. Schultz, Ph.D.	3400 Spruce Street Philadelphia 4	1 spch. path., 1 aud. 2 spch. thera. 1 soc. worker.	30	70	x			x		x		x			x	
South Carolina																	
Medical College of South Carolina	Milton J. Hill, M.S.	55 Doughty St. Charleston	1 aud., 1 sp. ther. 1 sec.	40	60		x			x	x		x			x	
Saul Alexander Center for Speech & Hearing Disorders.																	
Tennessee																	
Vanderbilt University School of Medicine	Freeman McConnell, Ph.D.	The Bill Wilkerson Hearing & Speech Center 19th Ave., South & Edgehill Nashville, Tenn.	27	50	50	x		20	x		x		x		8		x
Univ. of Tenn. Col. of Medicine	John A. Irwin, M.A.	874 Monroe St. Memphis 3, Tenn.	3 aud., 8 spch. ther. 1 tch.	30	70	x			x		x		x		1		x
Texas																	
Baylor College of Medicine	Jack L. Bangs, Ph.D.	6504 Bertner Ave. Houston	2 aud., 2 sp. path. 5 sp. ther., 2 supv.	100	100	x			x		x		x		1		x
Southwestern Medical School, University of Texas	Claude Winborn, M.D.	5201 Harry Hines Blvd. Dallas		60	20		x			x	x			x			x
University of Texas Medical Branch	C. Olaf Haug, M.A., Ph.D.	900 Strand Street Galveston	1 aud. spch. path. 1 otologist 2 spch. therapist	75	25		x			x	x		x				x
Vermont																	
University of Vermont, College of Medicine	Frank J. Falck, Ph.D.	Degoesbriand Memorial Hosp. Burlington	2 aud. spch. thera. 1 soc. work., 1 psyc.	50	50	x		4		x	x		x				x
Virginia																	
Medical College of Virginia	P. N. Pastore, M.D. S. James Cutler, B.S.	12th & Broad Streets Richmond	2 tchr. 1 clerk	40	60	x		18	x		x		x		2		x
University of Virginia	J. M. Mullendore, Ph.D.	109 Cabell Hall, U. of Va., Charlottesville	5	25	75		x			x	x		x				x

Information on Speech and Hearing Services in Medical Schools in the United States and Canada, 1958-1959—Continued

Name of Medical School	Name of person in charge of speech and hearing services	Address of clinic	Number and type of staff members exclusive of medical personnel	Proportion of time spent in:		Classes for preschool children			Parent education classes		Lectures to med. pers. and/or post gr. phys.		Provides educ. recomm. pertaining to deaf		Number of trained teachers of the deaf on the staff	Do you have a research department that spends some time in work with the deaf	
				Diagnosis	Therapy	Yes	No	No. of children enrolled	Yes	No	Yes	No	Yes	No		Yes	No
Wisconsin																	
Marquette University, School of Speech	Alfred Sokolnicki, M.A.	625 N. 15th St. Milwaukee	5 spch. therapists	10	90		x			x	x			x	1		x
Univ. of Wisconsin	Maxine Bennett, M.D.	1300 Univ. Ave. Madison, Wis.		95			x			x	x		x			x	
Canada																	
Dalhousie University, Public Health Center	A. E. Doull, M.D.	Halifax, Nova Scotia	1 spch. thera., et al.				x			x	x		x				x
University of Toronto	C. M. Godgrey, M.D.	6 Devonshire Pl. Toronto, Ontario	2 tchr.								x				2		
Total:						12	22	165	13	18	31	4	27	4	64	16	20

Speech and Hearing Clinics in the United States and Canada

Summary

Colleges and Universities	205
Hospitals	103
Private	22
Schools for the Deaf	36
Medical Schools	58
Total	424

BETTER HEARING... NOT "BETTER HIDING" is what's important in Hearing Aids!

In Zenith's opinion, all too much emphasis is being placed today on the size and concealing qualities of hearing aids. Not enough is said about the advantages the hard-of-hearing should really look for when they buy a hearing aid.

One would almost believe that a hearing aid only needs to be smaller and less conspicuous to be a *better* hearing aid. That the best possible of all conceivable hearing aids is an *invisible* one.

Of course, there is no such thing as an invisible hearing aid at this time. If it were possible to make one, Zenith, with its vast resources and 40-year experience in the field of sound reproduction, would have developed it.

What is possible (and Zenith has proved it) is to develop remarkable precision instruments that reproduce sound with such amazing clarity that, to users, hearing is a pleasure again. Zenith dealers offer a hearing aid model for every electronically correctable hearing loss.

True—Zenith has achieved great progress in making hearing aids smaller and less conspicuous, but we have never sacrificed hearing aid quality and performance for size. Zenith and Zenith dealers will always place cosmetic advantages second to *hearing aid performance.*

We recommend that anyone with a hearing loss *see a doctor first* . . . then, if the loss is correctable, to select the hearing aid that offers *greatest hearing help.*

A modern, precision hearing aid can bring a wonderful new life to the hard-of-hearing. Helping them to enjoy its full benefits is a privilege—and a challenge—to us. It's part of the Zenith Crusade.

ZENITH

"LIVING SOUND" HEARING AIDS

CLIP AND SEND TODAY!

Please mail me free mounted full-color ear chart, and list of local dealers. Also literature and information on 30-Day Free Trial Offer for Physicians.

Zenith Radio Corp., Hearing Aid Div.
5801 Dickens Avenue, Dept. 54N
Chicago 39, Illinois

NAME

ADDRESS

CITY ZONE STATE

IDAHO STATE SCHOOL Installs Four Rooms

MELODY MASTER **The IDEAL Auditory Training Equipment**

PHOTO: GOODING, IDA., LEADER

Class using one of the newly-purchased Melody Master multiple hearing aids. Watching Mrs. LaPearl Wright, teacher, are J. M. Trittenbach, president of Melody Master, and Miss Orpha D. Gordon of Boise, hearing aid consultant.

Each of the four rooms is equipped with the famous T-1 Auditory Training Unit combining radio, 3-speed phono, with non-reversible crystal cartridge, and microphone speech circuit that overrides the average record by 10 db. Four microphones are shared by eight children in addition to a movable boom ceiling microphone. Each child "listens" to his own voice as well as the voice of the others. The high fidelity low impedance dynamic headphones are binaurally adjusted for greatest listening comfort. A chest type microphone for the teacher affords full freedom to move about the room, and to use her hands while before the class or at the blackboard. The children have the use of this modern equipment throughout the school day.

The new light rail with its concealed wiring may be moved from room to room.

Educators know that much of what people learn is acquired through the sense of hearing. Constant use of the clear, crisp, NATURAL sound found in MELODY MASTER, speeds auricular and academic training because listening as well as teaching becomes a pleasure.

NOW IN USE IN 46 COUNTRIES

Unequalled for finding and developing residual hearing, where all other equipment has failed. Widely used in all areas of speech correction, voice development and improvement, teaching of foreign languages, etc.

SEE and LISTEN or bring in any acoustically handicapped person for a test!

Developed and manufactured by

MELODY MASTER MANUFACTURING CO.

2842 North Cicero Avenue **Chicago 41, Illinois**

MELODY MASTER is featured on "QUEEN FOR A DAY" Radio and TV programs.

Lutheran Institute for the Deaf

Founded 1873

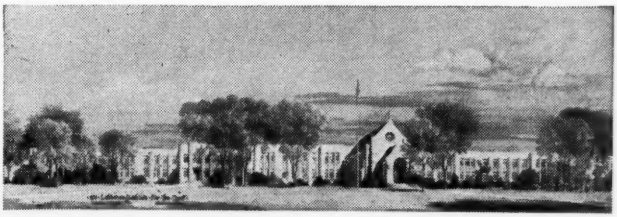

A PROTESTANT ORAL HOME-SCHOOL FOR DEAF AND HARD OF HEARING CHILDREN FROM THE AGE OF THREE—NURSERY THROUGH EIGHTH GRADE.

ALL BUILDINGS NEW, MODERN, AND FIREPROOF, HAVING BEAUTIFUL HOME-LIKE APPOINTMENTS.

Twenty-Acre Campus within the City of Detroit with Wooded Park and Ample Playground Facilities.

SMALL CLASSES — QUALIFIED TEACHERS — MODERN METHODS, CLASSROOMS and APPLIANCES. Individual and Group Hearing Aids, Visual Aids and Television.

HORSEBACK-RIDING, SWIMMING, TOBAGGANING, COMPETITIVE SPORTS WITH HEARING GROUPS, SCOUTING, and other recreational features.

Pupils enrolled from all parts of the U.S. and Canada. — NOT RESTRICTED TO LUTHERANS. — All parents desiring for their children a thorough elementary education together with Christian guidance in a home-like environment should write the Director for further information.

John A. Klein, Director, 6861 Nevada Ave., Detroit 34, Michigan

grason-stadler company

auditory training

The Model 280-A

A new instrument incorporating traditional Grason-Stadler quality construction and featuring compression amplification. It is designed to offer the utmost in simplicity of operation, portability and low cost. In addition to a monitor loudspeaker six outlets can be connected simultaneously, each with its own volume control.

---

grason-stadler company • 15 winthrop street • west concord • mass.

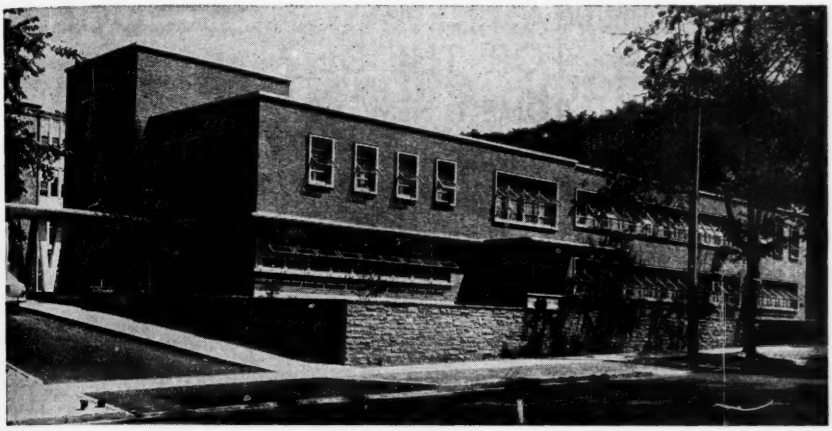

SYRACUSE UNIVERSITY

announces the opening of its Summer Residence School for 1959.

THE SCHOOL IS FOR

hard of hearing and deaf children. They are provided with a rehabilitation program including auditory training, lipreading, speech and language activities, and, where desirable, the selection and evaluation of hearing aids.

children with articulatory difficulties. These children are given training to correct distorted, substituted and omitted sounds.

children who stutter. Their training helps them speak with less effort and strain, and aids them in making the necessary emotional adjustments toward speech experiences.

children with cleft-palate speech. Instruction is given to improve their voice quality, and to make their pronunciation more distinct and intelligible.

COST OF THE SCHOOL

for the full term is $375.00 per child. This amount includes instruction, testing and continuous diagnosis, health services, recreation, supervision, and board and room. Bed linen and blankets are furnished by the School. Towels, clothing and personal laundry are provided by the child. Spending money should be limited to $10.00 for the entire period. It should cover all incidental expenses and is supervised by the Staff in the interest of health and general morale.

FOR INFORMATION, WRITE TO

DR. LOUIS M. DiCARLO, *Executive Director*
Syracuse University
Gordon D. Hoople Hearing and Speech Center
805 South Crouse Avenue
Syracuse 10, New York

Est. 1875

THE CENTRAL NEW YORK SCHOOL FOR THE DEAF

ROME 1, NEW YORK

Oral education for the deaf: Residential and Day School—co-ed, ages 3–20, Nursery, Kindergarten, Grades I–VIII, High School 1–4, Academic-Vocational. 70 Boys, 60 Girls. This Public-Private School provides speech and speech reading and auricular program, combining residential-day school and home environment plus religious emphasis program, to develop deaf pupils to become "all He or She is Capable of Being."

Free State Appointment Scholarships to Residents

Out of State Room, Board and Tuition $3,000 per Year

The Central New York School for the Deaf, as its name implies, is located in the very heart of New York State. It is situated in the City of Rome—"The Christmas City," "The Copper City," "Winter Wonderland," and a place where "there is time for living."

The program for the School is oral. The children are well behaved, normal, intelligent and the atmosphere of the school is friendly and home-like.

We also take this means of acquainting teachers of the deaf with our salary schedule, of which we are proud and, candidly, we hope that some more good teachers in the profession may decide they would like to come to Rome and teach at THE CENTRAL NEW YORK SCHOOL FOR THE DEAF, as vacancies occur and teachers retire.

SALARY SCHEDULE

	B Schedule	A Schedule
1.	$4700	$5000
2.	4800	5100
3.	4900	5200
4.	5100	5400
5.	5300	5600
6.	5500	5800
7.	5700	6000
8.	5900	6200

All increments beyond step 8 are on merit basis. Promotional.

maximum 6800 maximum 7200

In addition noon luncheon is furnished.

PRIOR TEACHING EXPERIENCE MAY BE FULLY RECOGNIZED

The American Flag was first flown in the face of an enemy on August 3, 1777, at the siege of Fort Stanwix, Rome, New York. (Information service of the Rome, N. Y., Chamber of Commerce.)

For further information, please write:

Fred L. Sparks, Jr., Superintendent

THE CENTRAL NEW YORK SCHOOL FOR THE DEAF

Rome 1, New York

ambco Binaural and Monaural Portable Hearing Amplifiers

FOR TESTING AND TRAINING THE AURALLY HANDICAPPED

- **Fully Transistorized**
- **Lightweight — Compact**

Ambco Binaural and Monaural amplifiers assure "balanced" output, less distortion, greater fidelity, "Lifetime" construction and economical operation.

This compact, Auditory Trainer Model 900 is battery operated and needs no master amplifier unit. Send for free literature.

TTB

(TRANSISTOR TRUE BINAURAL)

This binaural transistor trainer is especially suitable for integrated classroom auditory training. Teacher speaks in normal tone. Unit has two amplifiers, two microphones, two volume controls and choice of two earphones on double headband.

▲ Model 951-B Ambco "HAT" with Featherweight Headset.
◀ Alternate 951-C Standard Headset

HAT

(HEARING AMPLIFIER TRANSISTORIZED)

This monaural amplifier is a fully transistorized desk type, portable hearing aid. Each unit contains a built-in microphone with individually controlled output to each ear, fed from separate volume controls. The tone control offers a choice of bass or treble operation.

Mail coupon today.

AMBCO, INC.
1222 W. Washington Blvd., Los Angeles 7, Calif.

Please send free literature on _____

NAME _____

ADDRESS _____

CITY _____ ZONE ____ STATE _____
C

ambco, inc.
QUALITY AUDITORY EQUIPMENT
1222 West Washington Blvd. Los Angeles 7, Calif.

FORT LAUDERDALE

ORAL SCHOOL

For Children with Hearing, Speech and Language Disorders

RESIDENTIAL AND DAY

- A new approach to educating the child with speech and hearing problems in a completely oral climate from nursery through high school.
- Program slanted toward preparing boys and girls for higher education in schools of their choice.
- Two groups with limited enrollment:

  (a) Children from three on requiring full-time special education

  (b) Children ready for partial integration, who will be sent to a private school for hearing children during morning hours. They will return to Ft. Lauderdale Oral for special work in speech, language and school subjects.

For further information, please write:

MISS MARY K. VAN WYK

930 S.E. 9th St., Ft. Lauderdale, Fla.

CAMP LAUGHTON

Grahamsville, New York

Summer Camping for the Deaf and Hard of Hearing Child

Boating on our private lake

Camp Laughton is dedicated to the physical development and personality growth of each camper. Emphasis is placed on training to work and play successfully with others. Small groups directed by trained personnel provide each child with the opportunity to acquire unique experiences as a basis for language and speech growth.

Offering:

- Speech, Lipreading and Auricular training
- All athletic activities
- Private lake and swimming pool
- Individual swimming instruction
- Cultural and social program
- Dancing, Dramatics
- Campcraft, Hiking, Cookouts

★ ★ ★

For information please write:

CAMP LAUGHTON

2264 CRESTON AVENUE, NEW YORK 53, N. Y.

NEW! WARREN "WALK AWAY"—W-1

THE MOST POWERFUL WEARABLE HEARING AID IN EXISTENCE

Over five years in development, the new WARREN model W-1 sets completely new standards of HIGHER POWER OUTPUT with EXTREMELY LOW DISTORTION. The PENETRATION, DENSITY and CONFIGURATION OF SPEECH of the WARREN W-1 is unparalled in a wearable hearing aid so small.

The WARREN W-1 uses FIVE TRANSITORS in a revolutionary new stabilized, low distortion circuit. Frequency response is FLAT THROUGHOUT THE ENTIRE SPEECH RANGE. The W-1 is easily capable of driving a pair of miniature receivers to their full undistorted output.

WARREN
"WALK-AWAY" MODEL W-1

A specially developed LINEAR VOLUME CONTROL adjusts the output level smoothly, with NO PEAKS, NO SURGES and NO INTERNAL NOISE. The W-1 is powered by self-contained, long life MERCURY CELLS, which are a standard type, easily replaced when exhausted. A three position switch selects either of TWO MAGNETIC CHANNELS (described below) or a regular microphone input.

Provisions are made for connecting either SPECIAL MINIATURE receivers, when the W-1 is used as a wearable hearing aid — or WARREN DYNAMIC HEADPHONES when used as an AUDITORY TRAINING UNIT.

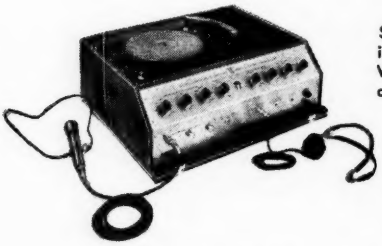

WARREN MODEL T-2
Custom Built Professional Model

ANNOUNCING THE NEW WARREN "FREE FIELD" MAGNETIC AUDITORY TRAINING SYSTEM

The engineers who first made AUDITORY TRAINING OF THE DEAF a perfected reality with the development of GATED COMPRESSION AMPLIFICATION, have now expanded that system for use with the new WARREN MODEL W-1 WEARABLE HEARING AID UNIT.

Now—The student is completely freed of his desk, of interconnecting cables, control boxes, etc. He can literally "WALK AWAY" to any part of the classroom without missing a single syllable of the training program. THE WARREN MODEL W-1 with either miniature receivers or WARREN DYNAMIC HEADPHONES plugged-in, is the only equipment the student needs.

The rest of the system consists of the well known WARREN MODEL T-2 GATED COMPRESSION AMPLIFIER, to which is added a NEW MODEL CL-1 CHANALATOR. This combination feeds a MAGNETIC LOOP in the classroom thus enabling ANY NUMBER OF STUDENTS to receive the training program. Any number of classrooms can be set up with no interference from adjacent classroom channels.

The MODEL W-1 also has switch positions for a common channel such as an auditorium, gymnasium or other group meeting place.

The new WARREN "FREE FIELD" MAGNETIC AUDITORY TRAINING SYSTEM is certain to revolutionize the field because it's many advantages MAKE THE TEACHING JOB EASIER —THE LEARNING FASTER. We, or our representatives, will gladly acquaint you with full details on this "YEARS AHEAD" equipment.

Jay L. Warren, inc.
Medical Electronics Designed for Better Hearing
1247-49 W. BELMONT AVE. • CHICAGO 13, ILL.

The Newest Model in Our Complete Line

MAICO

HEARING GLASSES

Maico: the world's foremost manufacturer of quality hearing aids, audiometers, and auditory training equipment.

For information, see Maico dealers in principal cities or write:

MAICO ELECTRONICS, INC.

Room 104M **21 No. 3rd St., Minneapolis, Minn.**

Liberal Scholarships

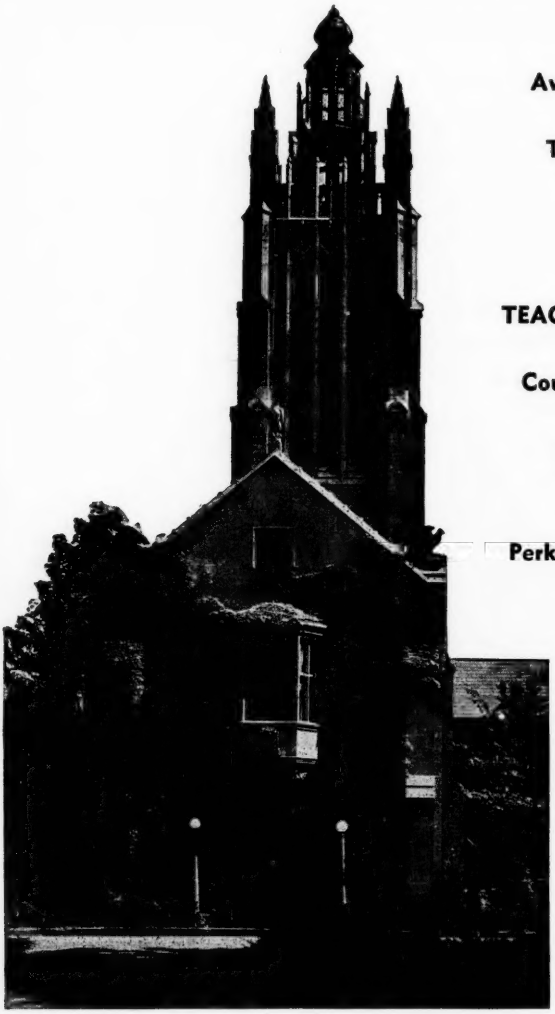

Available for training as

TEACHERS OF THE DEAF-BLIND

and

TEACHERS OF THE BLIND

Courses offered jointly by

Boston University

and

Perkins School for the Blind

Credits earned lead towards a Master's Degree in Special Education or a Doctor's Degree in Special Education.

Write for illustrated pamphlets to

EDWARD J. WATERHOUSE, Director
PERKINS SCHOOL FOR THE BLIND — WATERTOWN 72, MASS.

WANTED

HOUSEMOTHER—For August, 1959, or earlier to take charge of girls' dormitory. 75 girls age 4–20. Staff of 6 counsellors.

★

Live in dormitory—private room and bath, and meals $35.00 per month. Salary open (not less than $4,800 per year) eleven weeks off in summer. Sick leave. Retirement plan. Social Security. Excellent facilities. Very best climate.

★

Qualifications—Not less than 5 years working with deaf children. Age 30–45. High school graduation. Use sign language and finger spelling. Normal hearing. Good health.

For additional information write to:

Superintendent
New Mexico School for the Deaf
1060 Cerrillos Road
Santa Fe, New Mexico

Visual Aid Materials Co.

LIP READING SETS
SPEECH AUDIOMETRY SETS
Clear, colorful pictures on plastic coated cards, arranged in file boxes.

"THE CALEN-BOARD"
Perpetual calendar—teaches time concepts. Room to write under each day.

MAGNETIC CHALK BOARDS
Large, (2′ x 3′) blackboard and bulletin board. Comes with 20 magnets.

For further information write:

VISUAL AID MATERIALS CO.
P. O. Box 66065
Los Angeles 66, Calif.

IMMEDIATE NEED for a qualified oral teacher of the deaf for primary grades in a regular grade building which includes classes for the physically handicapped. Excellent working conditions. Near metropolitan Detroit. Apply to Dr. W. T. Carroll, Director of Personnel, Dearborn Public Schools, 5757 Neckel, Dearborn, Michigan.

WANTED IN SEPTEMBER. Two teachers trained in the education of the deaf, by well-equipped private day school. Screened enrollment; small and graded classes. Wonderful location; comparable salaries. Please write: The Tucker-Maxon Oral School, 2860 S. E. Holgate Blvd., Portland 2, Oregon.

WANTED FOR SEPTEMBER, 1959

TEACHER OF SPEECH AND LIPREADING

to

Intermediate and Advanced Deaf and Hard-of-Hearing Children

Six 50 minute periods daily

Excellent Salary

Bachelor's Degree and Training to Teach the Deaf Required

39 weeks school year

Direct Inquiries

to

SUPERINTENDENT

NEW MEXICO SCHOOL FOR THE DEAF

1060 Cerrillos Road, Santa Fe, New Mexico

Membership

☆

THE CONVENTION OF AMERICAN INSTRUCTORS OF THE DEAF

☆

Information concerning membership in the Convention of American Instructors of the Deaf may be obtained from the Treasurer of the Convention, Thomas Dillon, New Mexico School for the Deaf, Santa Fe, New Mexico. Annual membership dues are $2.00. All teachers of the deaf in the United States and Canada are eligible for membership. Members of the Convention receive a copy of the printed *Proceedings* of the Convention of American Instructors of the Deaf. Those desiring subscriptions to the *American Annals of the Deaf* should write to the Editor, Gallaudet College, Washington 2, D. C. The yearly subscription rate is $4.00.

THE 39th REGULAR MEETING

of the

CONVENTION OF AMERICAN INSTRUCTORS
OF THE DEAF

will be held at the

COLORADO SCHOOL
FOR THE DEAF AND BLIND

COLORADO SPRINGS, COLORADO

JUNE 28–JULY 3, 1959

•

PLAN TO SPEND YOUR VACATION
IN THE ROCKY MOUNTAINS

•

Requests for reservations should be made to

ROY M. STELLE, SUPT.
Colorado School for the Deaf and the Blind
Colorado Springs, Colorado

Conference of Executives of American Schools for the Deaf

FOUNDED 1850

STANDING COMMITTEES

PARENT EDUCATION

Marshall S. Hester, *Chairman*.....New Mexico School for the Deaf, Santa Fe, N. Mex.
Edmund B. Boatner.....American School for the Deaf, West Hartford, Conn.
Leonard M. Elstad.....Gallaudet College, Washington, D. C.
Hugo F. Schunhoff.....West Virginia School for the Deaf, Romney, W. Va.
Ben B. Blackburn.....North Carolina School for the Deaf, Morganton, N. C.
[illegible].....Maryland School for the Deaf, Frederick, Md.
[illegible].....Gallaudet College, Washington, D. C.
American Annals of the Deaf

AMERICAN ANNALS OF THE DEAF

Marshall S. Hester, *Chairman*.....New Mexico School for the Deaf, Santa Fe, N. Mex.
Edward [illegible] Abernathy.....Ohio School for the Deaf, Columbus, Ohio
Leonard M. Elstad.....Gallaudet College, Washington, D. C.
Edmund B. Boatner.....American School for the Deaf, West Hartford, Conn.
Samuel [illegible].....Western Pennsylvania School for the Deaf, Pittsburgh, Pa.
[illegible] Galloway.....Rochester School for the Deaf, Rochester, N. Y.
William J. McClure.....Indiana School for the Deaf, Indianapolis, Ind.
Hugo Schunhoff.....West Virginia School for the Deaf, Romney, W. Va.
Ben B. Blackburn.....North Carolina School for the Deaf, Morganton, N. C.
Editor, American Annals of the Deaf

Editorial Staff 1847-1958

EDITORS

Roswell Rae, M.A.....1847–1854
[illegible] Porter, M.A.....1855–1861
[illegible] Fay, M.A.....1868–1870
[illegible], Ph.D., Sc.D., LL.D.....1870–1920
[illegible], M.A.....1920–1943
[illegible], M.A., LL.D., L.H.D.....1943–1944
Leonard M. Elstad, M.A., LL.D.....1945–1948
[illegible] Doctor, Ph.D.....1948–

ASSOCIATE EDITORS

Leonard M. Elstad, M.A., LL.D.....1948–1956
William C. Stokoe, Jr., Ph.D.....1956–1957

ASSISTANT EDITORS

Alexander [illegible] Bell, M.A.....1914
Irving [illegible], M.A.....1917–1918
Fe[illegible] Doctor, Ph.D.....1940–1948
[illegible], M.A., Ped.D.....1943–1945

The Conference of Executives of American Schools for the Deaf

FOUNDED 1868

STANDING COMMITTEES

ENDOWMENTS

William J. McClure, *Chairman*.....Indiana School for the Deaf, Indianapolis, Ind.
Bruce Siders.....Michigan School for the Deaf, Flint, Mich.
Leonard M. Elstad.....Gallaudet College, Washington, D. C.
Sam B. Craig.....Western Pennsylvania School for the Deaf, Pittsburgh, Pa.

LEGISLATION

Leonard M. Elstad, *Chairman*.....Gallaudet College, Washington, D. C.
Lloyd E. Berg.....Iowa School for the Deaf, Council Bluffs, Iowa
Robert S. Brown.....Mississippi School for the Deaf, Jackson, Miss.
Lloyd A. Ambrosen.....Maryland School for the Deaf, Frederick, Md.
John M. Wallace.....Florida State School, St. Augustine, Fla.

PROGRAM

Ben E. Hoffmeyer, *Chairman*.....North Carolina School for the Deaf, Morganton, N. C.
George Pratt.....Clarke School for the Deaf, Northampton, Mass.
Richard G. Brill.....California School for the Deaf, Riverside, Calif.
Edward Reay.....Idaho School for the Deaf, Gooding, Idaho

PUBLIC RELATIONS

Edmund B. Boatner, *Chairman*.....American School for the Deaf, West Hartford, Conn.
Roy Moore Stelle.....Colorado School for the Deaf, Colorado Springs, Colo.
Carl F. Smith.....North Dakota School for the Deaf, Devils Lake, N. Dak.
Elwood A. Stevenson.....California School for the Deaf, Berkeley, Calif.
John G. Nace.....Pennsylvania School for the Deaf, Mt. Airy, Pa.

EDUCATIONAL RESEARCH

Thomas K. Kline, *Chairman*.....Illinois School for the Deaf, Jacksonville, Ill.
John Yale Crouter.....Rhode Island School for the Deaf, Providence, R. I.
Edward R. Abernathy.....Ohio School for the Deaf, Columbus, Ohio
Lloyd Graunke.....Tennessee School for the Deaf, Knoxville, Tenn.
Marvin Clatterbuck.....Oregon School for the Deaf, Salem, Ore.

STATISTICS

E. W. Tillinghast, *Chairman*.....Arizona State School for the Deaf, Tucson, Ariz.
Fred L. Sparks.....Central New York School for the Deaf, Rome, N. Y.
Miss Harriet F. McLaughlin.....Junior High Public School 47, New York, N. Y.
A. S. Myklebust.....South Dakota School for the Deaf, Sioux Falls, S. D.
Kenneth Huff.....Wisconsin School for the Deaf, Delavan, Wis.
Virgil Epperson.....Washington State School for the Deaf, Vancouver, Wash.

RESOLUTIONS

Daniel T. Cloud, *Chairman*.....New York School for the Deaf, White Plains, N. Y.
E. A. McBride.....Alabama School for the Deaf, Talladega, Ala.
Mrs. Serena Foley Davis.....Willis & Elizabeth Martin Public School, Philadelphia, Pa.
L. B. Hall.....Oklahoma State School for the Deaf, Sulphur, Okla.
Harold Green.....Utah School for the Deaf, Ogden, Utah

TEACHER TRAINING AND CERTIFICATION

Howard M. Quigley, *Chairman*.....Minnesota School for the Deaf, Faribault, Minn.
George T. Pratt.....Clarke School for the Deaf, Northampton, Mass.
Roy G. Parks.....Arkansas School for the Deaf, Little Rock, Ark.
Richard G. Brill.....California School for the Deaf, Riverside, Calif.
Irving S. Fusfeld.....California School for the Deaf, Berkeley, Calif.
John F. Grace.....Texas School for the Deaf, Austin, Tex.
Hugo F. Schunhoff.....West Virginia School for the Deaf, Romney, W. Va.

The Convention of American Instructors of the Deaf

FOUNDED 1850

SECTION COMMITTEE LEADERS, 1957–1959

Auditory Training—Thomas H. Poulos.....Michigan School for the Deaf, Flint, Mich.
Curriculum Content—Harland J. Lewis.North Dakota School for the Deaf, Devils Lake, N. D.
Day Schools—Genevieve J. Drennen.....State Dept. of Education, Springfield, Ill.
Deaf Teachers—Mervin D. Garretson.....Montana School for the Deaf, Great Falls, Mont.
Displays and Exhibits—.....
Health and Physical Education—Lloyd R. Parks....Kansas School for the Deaf, Olathe, Kans.
Language—Albert Douglas.....Texas School for the Deaf, Austin, Texas
Multiple Handicaps—Margaret S. Kent.....Maryland School for the Deaf, Frederick, Md.
Preschool and Kindergarten—Elizabeth Titsworth
New Jersey School for the Deaf, West Trenton, N. J.
Principals and Supervising Teachers—Joe R. Shinpaugh, Jr.
American School for the Deaf, West Hartford, Conn.
Publications—Powrie V. Doctor.....Gallaudet College, Washington, D. C.
Reading—Frances I. Phillips.....Bruce Street Day School, Newark, N. J.
Research—Robert F. Frisina.....Gallaudet College, Washington, D. C.
Secondary Education—Mrs. Lillian R. Jones..Louisiana School for the Deaf, Baton Rouge, La.
Social Studies—Robert Baughman.....Kentucky School for the Deaf, Danville, Ky.
Speech—June Miller.....University of Kansas Medical Center, Kansas City, Kans.
Visual Education—Albert C. Esterline.....Minnesota School for the Deaf, Faribault, Minn.
Vocational Training—Howard H. Rahmlow....California School for the Deaf, Riverside, Calif.